Home Edition

TELEPHONE 383-4111

CLASSIFIED 386-2121

The Daily Colonist.

Vancouver Island's Leading Newspaper Since 1858

Cloudy, High 65

★ ★ ★

Weather Details On Page 2

No. 186–115th YEAR

VICTORIA, BRITISH COLUMBIA, SATURDAY, JULY 21, 1973

15 CENTS DAILY 20 CENTS SUNDAY

One Dead, Jumbo-Jackers Hold 143

UPI-AP

BEIRUT — Hijackers who seized a Japan Air Lines jumbo jet and forced its crew to fly them to Dubai, on the Persian Gulf, threatened to blow up the aircraft and its 143 passengers and crew if police attempt to disarm them. Dubai officials said early today.

The aircraft, hijacked Friday over the Netherlands by self-described members of a Japanese revolutionary group, landed in Dubai late Friday.

One woman, identified as a hijacker, was killed in an explosion aboard the plane. Another hijacker was reported wounded.

"Our police surround the aircraft," a police spokesman said. "The authorities are negotiating with the hijackers."

He said some of the hijackers were Palestinian, but he did not say how many there were altogether.

"The dead woman was one of the hijackers," the spokesman said. "She was killed when a hand grenade tied to her waist exploded.

"The hijackers have asked for only food and water and nothing else," he said.

"They have threatened to blow up the aircraft if attempts are made to disarm them."

In London, a spokesman for JAL said the female hijacker was killed when a grenade she was holding exploded as the jet was commandeered.

Yusuke Fukada, JAL's London manager, said the unidentified girl was listed on the passenger manifest as Peruvian.

"But we cannot take that as being accurate now," he said.

Fukada said the girl was one of at least four terrorists who commandeered the plane soon after it took off from Amsterdam for Tokyo with 123 passengers and 22 crew aboard.

The explosion occurred as the terrorists made their move. A JAL purser, Yoshihira Miyashita, 27, was wounded in the blast.

The girl's body and the wounded purser were taken off the plane when it landed at Dubai nine hours after leaving Amsterdam. Fukada reported Miyashita's condition was not serious.

He said one of the three male terrorists "might be Japanese, but we're not sure." Earlier reports said the terrorists identified themselves by radio as they flew over Europe as members of the fanatical Japanese "Red Army," and a Palestinian guerrilla.

Right after the explosion, the purser was approached by a hijacker brandishing a pistol and hand grenade. Miyashita told his London office that the man shouted in English: "If you move, I'll kill you."

Dubai police said the victims were taken off the Boeing 747 at the request of the hijackers.

Egypt Dynamites Road To Halt Libyan Column

AP

The Egyptians blew up a section of the main highway to Cairo near Mersa Matruh Friday, halting a six-mile-long procession of Libyans headed for the capital to press demands for a merger of the two Arab countries.

The blast went off about 50 miles east of this resort town on the Mediterranean. One Libyan was injured by a flying rock.

Khadafy ... 'quit' July 11

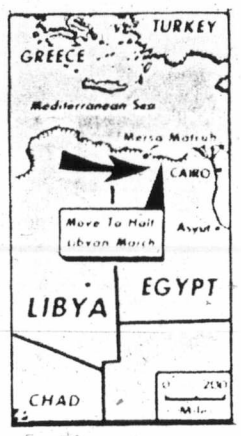

Libyan 'thrust' ... 300 cars, 50 buses

In Tripoli, Libya said today that the Egyptian news agency was correct in its report of the July 11 resignation of Col. Moammar Khadafy, this country's fiery young leader. But a government statement said the resignation was refused the same day.

Cairo's official Middle East news agency reported Friday night that Khadafy announced his resignation in a message to President Anwar Sadat of Egypt, noting that he took the action July 11.

A communique today from the ruling Revolutionary Command Council, of which Khadafy is chairman, confirmed that the Libyan strongman stepped down July 11, but added: "The members of the RCC rejected the resignation on the very day it was presented by Col. Khadafy."

It said Khadafy had "no authority" to resign, since he was called to leadership by the will of the Libyan people.

The unity trekkers planned to follow the main highway eastward to Alexandria and then turn south toward Cairo. They had about 400 miles to go.

Sadat sent a message to Khadafy appealing to him to call the trekkers home. He said their march amounted to an invasion of Egypt.

The dynamite explosion created a barrier extending into the desert on both sides of the highway to keep the Libyans from going around the blasted out section.

The merger of Egypt and Libya was set for Sept. 1 but Sadat's government apparently has had reservations.

"Unity, unity, unity," the marchers shouted as they crossed into Egypt Thursday, smashing benches and tables in the customs building at Sallum. Some were on foot while others were in 300 cars and about 50 buses.

In his message to Khadafy, Sadat said of the march, "We are bent on not allowing

Continued on Page 2

—Colonist photo by Ian McKain

Army Fights Nature

Prankish wind Friday threatened to decapitate reviewing stand at Work Point Barracks at start of change-of-command ceremonies of Third Battalion, Princess Patricia's Canadian Light Infantry, but stalwart arms of servicemen kept canvas top from skimming across parade ground. Lt.-Col. Dick Cowling officially became new battalion commander. He succeeded Lt.-Col. Phillip Roy.

Ottawa To Talk To Washington About Pipeline

OTTAWA (CP)—The Canada-United States interparliamentary group will meet in Washington Tuesday so Canada can put forward its views against the proposed Alaska pipeline, Speaker Lucien Lamoureux told the Commons Friday.

The meeting was approved unanimously Thursday by the Commons after being proposed by Stanley Knowles (NDP-Winnipeg North Centre). The U.S. Senate has voted in favor of an oil pipeline across Alaska but it still must be approved by the House of Representatives.

This country's objections are based on the dangers of pollution from tankers moving south along the west coast with oil from the Alaska line.

Lamoureux said contact had been made with the interparliamentary group's U.S. members and a meeting has been set Tuesday in the U.S. capital.

Opposition parties in the Commons have alleged that Canadian opposition to the Alaska route was not properly conveyed to the U.S. Congress.

Inside

NDP Backs Yukon As 11th Province —Page 3

Barrett Firm On Bank Issue —Page 11

$2 Million Turbo Wrecked in Test —Page 37

	Page
Bridge	25
Classified	23-35
Comics	22
Crossword	27
Entertainment	16, 17
Family	20, 21
Finance	8-10
King Fisherman	36
Marine Calendar	36
Names in the News	5
Provincial Court	12
Sport	13-15
Television	24

Argentine Vote

BUENOS AIRES (UPI) — The interim Peronist government Friday called new presidential elections for Sunday, Sept. 23.

SENATORS PASS WAR CURB

WASHINGTON (UPI) — The U.S. Senate approved a 30-day limit on undeclared American wars Friday, joining the House of Representatives in an historic constitutional challenge to presidential warmaking powers.

The measure cleared the senate by a vote of 71 to 18. Spawned by a decade of turmoil over U.S. involvement in the Indochina war, it would require advance congressional authority for the commitment of U.S. troops to overseas hostilities except for 30 days in specified emergencies.

A presidential veto is certain.

$200,000 Crash Award

VANCOUVER (CP) — The B.C. Supreme Court Friday awarded damages totalling $202,857.17 to a Vancouver Island teenager permanently paralyzed as a result of injuries suffered in a motor vehicle accident three years ago.

Roy Gordon, 19, was a passenger in a vehicle that left the Trans-Canada Highway north of Nanaimo on March 8, 1970, and overturned.

Gordon was left paralyzed from the shoulders down.

Mr. Justice R. A. Wootton, in a written judgment, found David Johnson, driver of the vehicle, entirely to blame for the accident.

He also gave judgment against co-defendent Kenneth Tom Spence, owner of the vehicle.

GUARDS REINSTATED

NEW WESTMINSTER (CP) — Five B.C. penitentiary guards suspended Thursday after the overnight escape of two inmates were reinstated Friday after the conclusion of an administrative inquiry at the prison. Penitentiary director F. R. Graves said the inquiry showed the negligence of the officers was not to the degree to warrant permanent suspension. (Earlier story, Page 3.)

Approach from U.S.

Role in Cambodia Urged for Canada

OTTAWA (UPI) — The United States approached Canada this week about the possibility of reconvening the old International Control Commission for Cambodia, informed government sources said Friday.

The sources said it was highly unlikely Canada would participate in any truce supervisory organization in Cambodia unless it were under United Nations auspices.

However, they said U.S. officials contacted Canada "within the last few days" to determine if there was a chance Canada, India, and Poland would reconvene the Internationa Control Commission which was adjourned indefinitely Dec. 31, 1969.

The sources indicated the attempts to reconstitute the ICC were part of a U.S. effort to arrange a ceasefire in Cambodia prior to the August 15 deadline.

If India, as chairman of the old ICC, were to convene a conference to discuss putting the ICC back into operation, Canada would attend but would set conditions that would virtually exclude participation without U.S. supervision, the sources said.

—AP

Nixon waves goodbye to nurses

'Let Others Wallow... The Nation Needs Me'

AP, UPI

WASHINGTON — President Nixon has decided to end the secret taping of conversations with callers in his various White House offices, it was learned Friday night.

White House officials said that disclosure of the existence of recording devices on the president's phones — and the White House acknowledgement of the clandestine tape recordings of confidential conversations — had caused the administration embarrassment.

Nixon, dismissing any talk of his resigning as "just plain poppycock," vowed Friday he "will work right up to the hilt" even if it endangers his health.

Returning to the White House from the Bethesda Naval Medical Centre where he recovered from viral pneumonia, Nixon told several hundred aides and employees who gathered in the Rose Garden to welcome him:

"Let others wallow in Watergate, we are going to do our job."

Nixon said his doctors want him to "slow down a little now and take some time off and relax a little more." He added:

"No one in this great office at this time in the world's history can slow down. This office requires a president who will work right up to the hilt all the time.

"The health of a man is not nearly as important as the health of the nation and the health of the world."

Barrett Invites MLAs To Parley

Premier Barrett said Friday he sent out invitations to the western economic opportunities conference to all 55 members of the B.C. Legislature, but only four have said they will go.

The premier said he sent out the invitations to next week's meeting of the federal government and the four western premiers on July 4.

The four who said they will go are NDPers Jim Gorst of Esquimalt and Robert Skelly of Alberni; Socred Newell Morrison of Victoria and Liberal leader David Anderson.

The premier said it is the first time the B.C. government has extended such an invitation to opposition members to attend such a conference.

Barrett said he has also invited the 12 B.C. organizations which submitted briefs to the conference, to attend.

Egypt Blows Up Road

From Page 1

under any circumstances any development that could hurt our preparations for the battle with the enemy Israel . . . .

"I hope you appreciate the sensitive results which could develop between the Libyan and Egyptian people when this march ignores the assembled representatives of the Egyptian people and enters in the form of an invasion . . . .

"I still insist that you possess the control and leadership of the Libyan people, and subsequently you shoulder the full responsibility for the deviation of this march from its legitimate objectives of public support for the union to become a tool in the hands of the enemies of the union and the Arabs."

The Libyan government had told Egyptian representatives who flew to Tripoli that it was "not aware of the march or arrangements for it."

Shortly after the highway blast, the Libyans received a radio call from Libyan Interior Minister Abdul Monim Huni telling them not to use any violence and await instructions.

Libya, Egypt and Sudan agreed in November, 1970, to link up into a federation. Syria said later it also would join. Then in April, 1971, the Egyptians, Syrians and Libyans proclaimed the Federation of Arab Republics. Sudan pulled out. The following September Egypt changed its name to the Arab Republic of Egypt to be ready for the physical union of the three countries.

But when Khadafy flew to Cairo earlier this month to press for the union by Sept. 1, he met Egyptian resistance.

By Jamaica

Envoy Told To Go

KINGSTON, Jamaica (Reuter) — The Jamaica government declared United States Ambassador Vincent deRoulet "persona non grata" Friday night, and asked the U.S. state secretary to terminate his appointment here with the least possible delay.

An announcement by Prime Minister Michael Manley said deRoulet's usefulness in fostering good relationships between the U.S. and Jamaica had been severely prejudiced by unfounded allegations that the two countries had entered into a deal over the nationalization of the bauxite industry here during last year's general elections.

DeRoule told a U.S. senate foreign relations subcommittee in Washington Thursday, he had assured Jamaica's opposition leaders in 1971 that the U.S. would not interfere in the Jamaican elections that year.

He also claimed he was the "first outsider" to meet Manley after the elections and said the prime minister told him he would not nationalize the bauxite industry.

Manley issued a statement last night categorically denying there was any deal between himself and deRoule.

Gia-Na-Dai Is Canada But Not to Viet Cong

OTTAWA (UPI) — Two Canadian officers captured and held for 17 days by the Viet Cong reported that a Hungarian colleague knew they were on official business and apparently remained silent about it, informed government sources said Friday.

In a debriefing session with Canadian officials in Saigon following their release, Capts. Ian Patten and Fletcher Thomson said they spoke with the Hungarian regional chairman of the International Commission for Control and Supervision prior to the jeep trip which resulted in their capture, the sources said.

They told the Hungarian they wanted to go on a "familiarization tour" of the area and were authorized by him to take a jeep and interpreters, the sources said.

They said this was directly contrary to assertions by the Viet Cong and the Poles and Hungarians on the ICCS that the captains were not on official business when they were captured.

Before any diplomatic protest is registered with the Hungarian government, the sources said Canada wanted to double check with the captains to verify the details of their story.

"If the remarks in debriefing prove correct, then we are going to take a very serious view of this incident," one source said.

"We will want to know why the Hungarian remained silent, why the two officers were not released immediately and why they were ever apprehended in the first place."

Also during their debriefing, the captains disclosed they found a very strange attitude on the part of Viet Cong political officers who visited the camp in which they were held, the source said.

The captains reported that the Viet Cong officers made a sharp distinction between "Gia-Na-Dai," the Vietnamese expression for Canada, and the English word "Canada."

They said the Viet Cong officers told their soldiers that "Gia-Na-Dai" was the name for the truce supervisors, while "Canada" referred to foreigners who had replaced the Americans as advisers to the South Vietnamese army.

The sources said they were very puzzled by this aspect of the captains' report, but they said it indicated a very unusual attitude on the part of the Viet Cong which was one of the signatories to the Paris agreement setting up the ICCS.

Play It Cool

Your Good Health

By G. C. THOSTESON, MD

Dear Dr. Thosteson: My son said his biology instructor in school took blood pressure readings of all the students in the class, and his was highest, 130.

Is this unusually high for a checked?—

boy of 14? Should it be checked? — **Mrs. P.L.**

Blood pressure readings can vary considerably, depending on the technique used, proper application of the cuff, and — particularly — psychological factors.

If your son was excited about having his pressure taken, or frightened, both pressure and pulse could be somewhat elevated.

Yes, 130 could be a bit high for a boy his age, but don't draw any conclusions from a single reading. And neither you nor the teacher should make an issue of it, beccause that could create anxiety and affect his pressure.

My suggestion would be to find some excuse other than blood pressure to have your son examined. Privately tip off the doctor in advance to take his pressure.

Incidentally, it would be wise to take pressure in both arm and leg, as a defect in the aorta called coarctation can produce a higher reading in the arm than in the leg. (Pressure is normally higher in the leg than in the arm.)

A urine test also would be a precaution, since kidney trouble can affect pressure.

One other question I would want to ask: What about your own blood pressure? Elevated pressure can occur in children when the parents have hypertension (high blood pressure). In most of these cases, no specific cause in the children can be found.

Balloon Snagging N-Test?

PAPEETE, Tahiti (UPI) — The French government kept silent Friday about delays in the start of its planned Pacific nuclear tests, but other sources attributed the wait to bad weather and mechanical problems.

New Zealand, one of the Pacific nations protesting the planned atmospheric tests, said French nuclear experts appeared to be having mechanical troubles with the giant balloon used to suspend the nuclear device.

A spokesman for the New Zealand defence ministry said officers on board the frigate Otago, which was sent to the test area to protest the blast, noted a change in the shape of the balloon.

"The French seem to be having trouble with it," the spokesman said. "Their warships, which had been standing off Mururoa, are now heading back to the Atoll."

The Weather

JULY 21, 1973

Small craft warning in effect for Juan de Fuca Strait. Cloudy with a few sunny periods and a few showers in the afternoon and evening. Winds occasional southwesterlies 15. Friday's precipitation nil. Sunshine 3 hours, 24 minutes. Recorded high and low at Victoria, 64 and 52. Today's forecast high and low, 65 and 52. Today's sunrise 5.34 a.m., sunset 9:06 p.m.; moonrise 11:19 p.m., moonset 12:35 p.m. Sunday outlook: Mostly cloudy becoming clear late in the day.

East coast of Vancouver Island — Cloudy with a few sunny periods and a few showers in the afternoon and evening. Winds mostly light. Friday's precipitation nil. Recorded high and low at Nanaimo, 70 and 52. Forecast high and low, 67 and 50.

Sunday outlook: Mostly cloudy with a few showers and chances of clear skies late in the day.

West coast of Vancouver Island — Mainly cloudy with occasional clear periods inland. Windy at times along the coast. Forecast high and low at Tofino, 60 and 51. Sunday outlook: Mainly cloudy.

North coast — cloudy with occasional clear intervals. A few showers. Highs near 60, lows near 50. Sunday outlook: Mainly cloudy.

Extended outlook, Monday through Wednesday — Little or no rain. Temperatures below normal, with highs in 60s and low 70s and lows 45 to 55.

READINGS

	Max.	Min.	Precip.
St. John's	74	60	—
Halifax	70	54	—
Fredericton	82	62	—
Charlottetown	80	60	—
Montreal	74	63	—
Ottawa	74	61	—
Toronto	76	66	—
North Bay	74	59	—
Thunder Bay	74	58	—
Kenora	79	53	—
Churchill	81	55	—
The Pas	81	50	—
Winnipeg	78	43	—
The Pas	81	50	—
Brandon	78	46	—
Regina	83	51	—
Saskatoon	86	52	—
Prince Albert	81	45	—
North Battleford	87	55	—
Swift Current	84	54	—
Lethbridge	88	56	—
Calgary	87	53	—
Edmonton	88	52	—
Cranbrook	85	59	.10
Castlegar	77	64	.01
Penticton	79	63	Trace
Revelstoke	75	57	.01
Princeton	70	58	Trace
Vancouver	65	56	—
Prince Rupert	58	51	.20
Comox	68	52	—
Salmon Arm	75	62	Trace
Prince George	75	53	—
Kamloops	85	64	.03
Whitehorse	62	40	—
Fort St. John	79	56	—
Seattle	63	56	—
Spokane	76	69	Trace
Portland	69	60	.06
San Francisco	66	58	—
Phoenix	109	80	—
Las Vegas	102	79	—

TIDES AT VICTORIA HARBOR
(Tides listed are Pacific Standard Time)

	H.M. Time	Ft. Ht.	H.M. Time	Ft. Ht.	H.M. Time	Ft. Ht.	H.M. Time	Ft. Ht.
21	01.25	4.8	06.20	5.7	12.05	4.2	19.10	8.1
22	02.30	3.9	08.10	5.3	12.25	5.0	19.35	8.3
23	03.30	3.0	19.55	8.6				
24	04.30	2.0	20.15	8.9				
25	05.20	1.1	21.05	9.2				
26	06.10	.4	21.55	9.3				
27	06.55	.0	17.00	7.9	18.00	7.8	22.50	9.3
28	07.40	-0.2	17.25	7.8	19.10	7.6		
29	00.15	9.2	08.25	.0	17.40	7.8	20.15	7.1
30	01.30	8.9	09.10	.5	17.15	7.7	21.15	6.6
31	02.30	8.5	09.50	1.3	16.55	7.9	22.15	5.9

TIDES AT BULFORD HARBOUR
(Tides listed are Pacific Standard Time)

	H.M. Time	Ft. Ht.	H.M. Time	Ft. Ht.	H.M. Time	Ft. Ht.	H.M. Time	Ft. Ht.
21	03.25	5.6	08.45	7.7	14.00	5.6	20.50	10.8
22	04.05	4.6	10.25	7.7	14.30	6.8	21.30	10.8
23	04.55	3.6	12.40	8.2	15.15	7.9	21.40	10.8
24	05.45	2.7	14.00	8.9	17.10	8.9	22.20	10.8
25	06.35	1.8	15.50	9.8	18.10	9.6	23.05	10.8
26	07.30	1.0	16.30	10.4	19.45	9.8		
27	00.00	10.8	08.20	.5	17.00	10.8	21.00	9.7
28	01.10	10.7	09.15	.2	17.35	11.0	22.00	9.3
29	02.15	10.6	10.05	.3	18.05	11.0	23.00	8.6
30	03.25	10.3	10.45	.8	18.45	11.0	23.45	7.8
31	04.45	9.9	11.30	1.6	19.00	11.0		

Immigration Bill Passes

OTTAWA (CP) — A bill to clarify the legality of new immigration regulations put into effect last November passed the Commons Friday with only the Conservatives voicing opposition.

Speaking before it received final approval, Immigration Minister Robert Andras said "a new and contemporary immigration policy that will serve for years to come" should result from Parliamentary and public discussion of current government proposals.

"ZONING BY-LAW, 1956, AMENDMENT BY-LAWS (NOS. 322, 323, 324, 325 & 327), 1973"

CITY OF VICTORIA
NOTICE OF HEARINGS

Notice is hereby given that all persons deeming their interest in property affected by the above-mentioned draft Zoning By-law Amendments (Nos. 322, 323, 324, 325 and 327) will be afforded an opportunity to be heard on the matters contained therein before the City Council at a Public Hearing to be held in the Council Chamber, City Hall, on THURSDAY, the 26th day of JULY, 1973, at 2:00 p.m.

Copies of the by-laws may be inspected at the Office of the City Clerk in the City Hall between the hours of 8:30 a.m. and 4:30 p.m., Monday to Friday inclusive.

DRAFT BY-LAW (No. 322) provides for ONLY:

The deletion of the following described lands from (I) "C-2 Commercial Zone" and in part from (II) "R-3 Multiple Dwelling Zones" and "C-2 Commercial Zone and the inclusion of those certain lands, identified accordingly, in the following Zones: "C-1N Neighbourhood Shopping Districts"; "R-1B Single Family Districts"; "C-1S Limited Commercial Service Station Districts"; "M-1 Limited Light Industrial Districts" and "T-1 Limited Transient Accommodation Districts"

(I)

"Lot "A", Section 74, Victoria District, Plan 13814 (C-1N)
Parcel "A" (D.D. 157977-I) of Lots 6, 7 and 8, Section 74, Victoria District, Plan 1042. (R-1B)
Lot 4, Section 75, Victoria District, Plan 1042. (C-1S)
Lot 5, Section 75, Victoria District, Plan 1042, EXCEPT that part of said Lot described as follows: Commencing at a point on the Westerly boundary of said Lot distant four and one tenth feet from the North Westerly corner of said Lot; thence Southerly along said Westerly boundary to the South Westerly corner of said Lot; thence Easterly along the Southerly boundary of said Lot a distance of ninety-five and sixty-five hundredths feet; thence North Westerly along a straight boundary to the point of commencement. (C-1S)
Those parts of Lots 10 and 11 lying Northerly of Pandora Avenue, EXCEPT Parcel "A" of said Lot 11 (D.D. 40094-I), Section 75, Victoria City, Plan 1042. (C-1N)
Lot 12, Section 75, Victoria District, Plan 1042. (C-1N)
Lot 13, Section 75, Victoria District, Plan 1042, EXCEPT the Southerly portion thereof required for widening Fort Street, described as follows: COMMENCING at a point on the Easterly boundary of said Lot 13 a distance of eleven and twenty-five hundredths feet measured Northerly from the South Easterly corner thereof; thence Southerly eleven and twenty-five hundredths feet to the said South Easterly corner; thence Westerly along the Southerly boundary fifty feet to the South Westerly corner of said Lot; thence Northerly along the Westerly boundary of the said Lot eleven and eighty-three hundredths feet; thence Easterly forty-eight and ninety-one hundredths feet; more or less to the point of commencement. (C-1N)
That part of Lot 24, Section 74, Victoria District, Plan 737, lying Southerly of that part of said Lot shown coloured red on Plan deposited under D.D. 66448-G. (C-1N)
Parcel "A" (D.D.378259-I) of Lot 23, Section 74, Victoria District, Plan 737. (C-1N)
Lot 1, Section 74, Victoria District, Plan 737, EXCEPT that part thereof taken for road purposes as shown on said plan. (C-1N)
Lot A, Section 74, Victoria District, Plan 14676. (C-1N)
Lot 1, Section 75, Victoria District, Plan 24881. (C-1S)
Lot A, Section 75, Victoria District, Plan 22433. (C-1N)
Lot 8, Section 75, Victoria District, Plan 238. (C-1N)
Lots 27 and 28, Section 75, Victoria City, Plan 238, EXCEPT those parts conveyed for road purposes as shown on said plan. (C-1S)
Lot 29, Section 75, Victoria District, Plan 238, EXCEPT that part thereof taken for road purposes as shown on said Plan. (C-1N)
Lot A, Section 75, Victoria District, Plan 20877. (C-1S)
Lots 164 and 165, Block 9, Section 4, Victoria District, Plan 132. (C-1S)
Lot 166, Block 9, Section 4, Victoria District, Plan 132. (C-1N)
Lot 169, Block 9, Section 4, Victoria District, Plan 132. (C-1N)
Lot 170, Block 9, Section 4, Victoria District, Plan 132. (C-1N)
Lot 171, Block 9, Section 4, Victoria District, Plan 132. (C-1N)
Lot 172, Block 9, Section 4, Victoria District, Plan 132. (C-1N)
Lot 173, Block 9, Section 4, Victoria District, Plan 132. (C-1N)
Lot 4, Block 15, Section 4, Victoria District, Plan 240. (C-1N)
Lot 5, Block 15, Section 4, Victoria District, Plan 240. (C-1N)
Lot 17, Block 15, Section 4, Victoria District, Plan 240. (C-1N)
Lot 18, Block 15, Section 4, Victoria District, Plan 240. (C-1N)
Lot 19, Block 15, Section 4, Victoria District, Plan 240, EXCEPT the Westerly 20' thereof. (C-1N)
Lot A, Section 4, Section 4, Victoria District, Plan 17150. (C-1N)
Lot B, Section 4, Victoria District, Plan 17150. (C-1N)
The West ½ of Lot 1, Block 1, Section 4, Victoria District, Plan 299, EXCEPT the Southerly seven and five-tenths feet thereof taken for road purposes. (C-1N)
The Easterly ½ of Lot 1, Block 1, Section 4, Victoria District, Plan 299, EXCEPT the Southerly seven and five-tenths feet of said Lot taken for road purposes. (C-1N)
Lots 1 and 2, Section 4, Victoria District, Plan 6207. (C-1N)
Lot 3, Section 4, Victoria District, Plan 6207. (C-1N)
Lots 177 and 178, Section 4, Victoria District, Plan 198, EXCEPT the Southerly seven and five-tenths feet thereof taken for road purposes as shown on said Plan. (C-1S)
Lot 179, Block 11, Section 4, Victoria District, Plan 198, EXCEPT the Southerly 7.5 feet thereof taken for road purposes. (C-1N)
Lot 180, Section 4, Victoria District, Plan 198, EXCEPT the Southerly seven and five-tenths feet thereof taken for road purposes. (C-1N)
Parcel "B" (D.D. 293621-I) of Lots 1 and 2, Block 15, Section 4, Victoria District, Plan 240 (C-1N)
Parcel "A" (D.D.75979-I) of Lots 2, 19 and 20, Block 15, Section 4, Victoria District, Plan 240. (C-1N)
Lot 3, Block 15, Section 4, Victoria District, Plan 240. (C-1N)
Lot A, Section 4, Victoria District, Plan 10313. (C-1N)
Amended Lot 1 (D.D. 306630-I), Section 4, Victoria District, Plan 8153. (C-1N)
Amended Lot A (D.D. 306706-I), Section 4, Victoria District, Plan 8153. (C-1N)
Lot 161, Block 10, Section 4, Victoria District, Plan 132. (C-1N)
Lot A, Section 4, Victoria District, Plan 11029. (C-1N)
The Southerly 48' of Lot 10, Block 17, Section 4, Victoria District, Plan 240. (C-1N)
The Northerly 12 feet of Lot 10 and the Southerly 36 feet of Lot 11, Block 17, Section 4, Victoria District, Plan 240. (C-1N)
Lot 174, Block 9, Section 4, Victoria District, Plan 132. (C-1N)
Lots 175 and 176, Block 9, Section 4, Victoria District, Plan 132, EXCEPT the Northerly 7.5 feet of said Lot 176 taken for road purposes as shown on said Plan. (C-1N)
Lot 1, Section 4, Victoria District, Plan 10229. (C-1N)
Lot 2, Section 4, Victoria District, Plan 10229. (C-1N)
Parcel "B" (D.D. 191684-I) of Lots 10 and 11, Block 16, Section 4, Victoria District, Plan 240, EXCEPT that part thereof included within the boundaries of Plan 20540. (C-1N)
Lot 1, Section 4, Victoria District, Plan 20540. (C-1N)
That part of Lot 10, Block 16, Section 4, Victoria District, Plan 240, lying to the South of a boundary parallel to the South Boundary of said Lot and perpendicularly distance 42' therefrom, to which parcel of land the Registrar hereby assigns the distinguishing letter "A". (C-1N)
Lot 9, Block 16, Section 4, Victoria District, Plan 240. (C-1N)
Lot A (D.D. 229014-I), Section 4, Victoria District, Plan 8080. (C-1S)
The Northerly 24' of Lot 11 and the Southerly 24' of Lot 12, Block 17, Section 4, Victoria District, Plan 240. (C-1N)
The Southerly 12' of Lot 13 and the Northerly 36' of Lot 12, Block 17, Section 4, Victoria District, Plan 240. The whole to form one parcel to which the Registrar hereby assigns the distinguishing letter "A". (C-1N)
Lot 13, Block 17, Section 4, Victoria District, Plan 240 EXCEPT that part thereof included in Parcel "A" thereof. (C-1N)
Lot 14, Section 4, Victoria District, Plan 428, EXCEPT the Northerly 7.5 feet thereof taken for road purposes as shown on said Plan. (C-1N)
Lot 1, Section 4, Victoria District, Plan 162. (C-1N)
Lot 4, Section 4, Victoria District, Plan 162. (C-1N)
Lot B (D.D. 286970-I), Section 4, Victoria District, Plan 162. (C-1N)
Lot 8 and the Southerly 2'6" of Lot 9, Section 4, Victoria District, Plan 162. (C-1N)
Parcel "A" (D.D. 86701-I) of Lots 11 and 12, Section 4, Victoria District, Plan 162. (C-1N)
Lot 13 and the Northerly 25.5 feet of Lot 12 of Section 4, Victoria District, Plan 162. (C-1N)
Lot 1, Section 4, Victoria District, Plan 25065. (C-1N)
Lot 1, Section 4, Victoria District, Plan 23740. (C-1N)
Lot 2, Section 4, Victoria District, Plan 23740. (M-1)
Lot 11, Section 4, Victoria District, Composite Plan 2381, EXCEPT that part thereof included within the boundaries of Plan 18271. (C-1N)
Lot 1, Section 4, Victoria District, Plan 5915. (C-1N)
Lot 8, Section 4, Victoria District, Composite Plan 2381. (C-1N)
Lot 1, Section 4, Victoria District, Plan 21996. (C-1N)
Lot 10, Section 4, Victoria District, Composite Plan 2381, EXCEPT that part thereof included within the boundaries of Plan 21996. (C-1N)
FIRST: Lot 252, Block 14, Section 4, Victoria District, Plan 198, EXCEPT the Westerly 40' thereof. (C-1N)
SECONDLY: Parcel "A" (D.D. 130869-I) of Lots 252 and 253, Section 4, Victoria District, Plan 198. (C-1N)
THIRDLY: Lot 254, Section 4, Victoria District, Plan 198, EXCEPT the West 34' thereof. (C-1N)
Lot 1, Section 4, Victoria District, Composite Plan 3122. (C-1N)
Lot 2, Section 4, Victoria District, Composite Plan 3122. (C-1N)
Lot 253, Section 4, Victoria District, Plan 198, EXCEPT the Easterly 55' thereof AND Lot 4, Section 4, Victoria District, Composite Plan 2381, EXCEPT that part thereof lying South of a straight boundary joining points on the Westerly and Southerly boundaries of said Lot distant 18' and 100' respectively from the South West corner of said Lot. (C-1S)
Lot 5, Section 4, Victoria District, Composite Plan 2381. (C-1N)
Lot 6, Section 4, Victoria District, Composite Plan 2381. (T-1)
Lot A (D.D. 253764-I), Block 1, Section 4, Victoria District, Plan 865 (C-1S)
Lot A, Section 4, Victoria District, Plan 14727. (C-1S)
Lot 1, Section 4, Victoria District, Plan 15732. (C-1N)
Lot A, Section 4, Victoria District, Plan 20534. (T-1)
Lot A, Section 4, Victoria District, Plan 14310. (C-1S)
Lot A, Section 4, Victoria District, Plan 17720. (T-1)
Lot A, Section 4, Victoria District, Plan 11545. (C-1S)
Lot 2, Section 4, Victoria District, Plan 17672. (C-1N)
Lot A, Section 4, Victoria District, Plan 14497. (T-1)
Lot 1, Section 5, Victoria District, Plan 1079-A. (C-1N)
Lot 4, Section 5, Victoria District, Plan 1079-A. (C-1N)
Lot A, Section 5, Victoria District, Plan 20254. (C-1S)
Lot 4, Block 6, Section 5, Victoria District, Plan 282, EXCEPT that part thereof lying to the South East of a straight boundary joining points on the North Easterly and Southerly boundaries of said Lot distant 25' respectively from the most Easterly corner of said Lot. (C-1N)
Lot 5, Block 6, Section 5, Victoria District, Plan 282, EXCEPT the Southerly 10' thereof, as shown coloured red on Plan deposited under D.D. 16771. (C-1N)
Lot 6, Block 6, Section 5, Victoria District, Plan 282, EXCEPT the Southerly 10' thereof as shown coloured red on Plan deposited under D.D. 16771. (C-1N)
Lot 7, Block 6, Section 5, Victoria District, Plan 282. (C-1N)
Lot 8, Block 6, Section 5, Victoria District, Plan 282. (C-1N)
Lot 1, Section 5, Victoria District, Plan 21469. (C-1N)
Lot 2, Section 5, Victoria District, Plan 21469. (C-1N)
Lot 13, Block 5, Section 5, Plan 282. (C-1N)
Lot A (D.D. A36166), Block 5, Victoria District, Plan 282. (C-1N)
Lot 1, Block 1, Section 5, Victoria District, Plan 282. (T-1)
That part of Lot 4, Block 1, Section 5, Victoria District, Plan 282, lying to the South East of a boundary parallel to and perpendicularly distant 3' from the North Westerly boundary of said Lot, to be known hereafter as Amended Lot 4 in said Block and Plan. (T-1)
Lot 5, Block 1, Section 5, Victoria District, Plan 282. (T-1)
Lot 1, Section 5, Victoria District, Plan 10329. (T-1)
Lot 2, Section 5, Victoria District, Plan 10329. (T-1)
Lot 1, Section 5, Victoria District, Plan 22244. (T-1)"

(II)

"Parcel "B" (D.D. 58498-I) of Lots 8, 9, 17 and 18, Section 75, Victoria District, Plan 1042, EXCEPT that part thereof lying Easterly of a line drawn Northerly parallel to the West boundary produced of Lot 10, Plan 1042, from a point on the Southerly boundary of said Parcel "B" distant Westerly twenty feet from the South East corner thereof. (C-1S)
That part of Parcel "B" of Lots 9 and 17 (D.D. 58498-I) lying Easterly of a line drawn Northerly parallel to the West boundary produced of Lot 10, Plan 1042, from a point on the Southerly boundary of said Parcel "B" distant Westerly 20 feet from the South East corner of said Parcel "B", Section 75, Plan 1042. (C-1S)." (Case of City of Victoria).

DRAFT BY-LAW (No. 323) provides for ONLY:

The rezoning from "R-3 Multiple Dwelling" to "T-4 Transient Accommodation" of Lots 896, 897, 552, 553 and 554, Victoria City (400 block Quebec Street). (Case of Farmer Construction Ltd. on behalf of Crest Motor Inn.)

DRAFT BY-LAW (No. 324) provides for ONLY:

The rezoning from "R-1B Single Family" to "C-1 Limited Commercial" of Lots 1, 2, 3, 4, 5 and 6, Section 29/30, Victoria District, Plan 302A (Nos. 1575-79-83 Hillside Avenue and Nos. 1632-36-40-44 Myrtle Street). (Case of Trident Estates Ltd.).

DRAFT BY-LAW (No. 325) provides for ONLY:

The rezoning from "M-1 Limited Light Industrial" to "C-1S Limited Commercial Service Station" of Lot 1, Section 4, Victoria District, Plan 16233. (No. 2660 Douglas Street). (Case of Gulf Oil Canada Ltd.).

DRAFT BY-LAW (No. 327) provides for ONLY:

The addition of the following clause in Part 8A.7.2 "(aa) the noise level created by the equipment and machinery in the performance of such work does not exceed 55 decibels, as measured at any point on any property line of the service station." (Case of City of Victoria).

City Hall, Victoria, B.C.

(Mrs.) T. W. Sturrock, Acting City Clerk.

Delegates Look North, See Promise

Yukon—NDP Province?

VANCOUVER (CP) — Delegates at the New Democratic Party National convention here were promised Friday the Yukon will soon have an NDP government.

The convention voted approval of provincial status for the Yukon.

Gordon Vicher of Ontario, chairman of the debate, said that Yukon NDP leader Tony Penikett had promised an NDP government in the Yukon if the resolution passed.

At a later news conference, Penikett said he can see slow progress towards self-government in the Yukon. Already, the elected seven-man council has responsibility for health and highways.

"We really do know what's best for us — a hell of a lot better than the Ottawa bureaucrats," said the Yukon leader. "We are in fact a colony of Canada."

Elsewhere during the convention:

● Delegates overturned a decision of the party's federal executive and after a confusing debate voted to require all convention delegates to be party members.

● A motion which would limit to two the number of resolutions local associations may submit to a national convention had the endorsement of the party's federal council, but delegates voted to defer consideration for another year.

● David Lewis won re-election as leader with 719 of 840 ballots cast. His only opponent, a Mississaugua, Ont., taxi driver, received 76 votes and 45 ballots were declared spoiled.

How Much Is Too Much? Energy Issue Splits NDP

VANCOUVER (CP) — Delegates to the national New Democratic Party convention are split on national energy policy, an issue which federal leader David Lewis says is one of the most important before the convention.

A resolution on energy policy, scheduled to be debated Friday morning, was put off until Sunday because of a disagreement on how comprehensive the resolution should be.

Waterloo MP Max Saltsman said Friday the resolution should encompass all forms of energy but other delegates want it watered down.

"There are some differences of views as to how comprehensive this resolution should be. My own personal view is that this should encompass all forms of energy, there are other views that it's too encompassing," Saltsman said.

The Waterloo MP said members of an energy subcommittee were bogged down on the issue of public ownership, adding that he disagreed with the view that if you had public control, public ownership was unnecessary.

"My own feeling is it's the kind of industry where you can no longer have public control over it," he said. "The tax system has simply failed on any number of occasions to really recapture the benefits for the Canadian people so you have to go beyond trying to control the industry with techniques we've used in the past."

Saltsman is chairman of the NDP caucus committee on energy.

However, Lewis said there was no disagreement on the issue of public control versus public ownership.

"It depends on the industry. Public ownership is desirable but it's a long way off," Lewis said.

He said the only difference of opinion arose when some delegates realized the delicate federal-provincial relationship in energy resources. The provinces own the resources but the federal government has control over inter-provincial and international dealings in the resources. He said the party had to be careful in drafting policy in that area.

In a pre-convention statement on energy policy, Lewis said: "We believe that the energy crisis demands a greater degree of intervention by governments, both federal and provincial, than in the past; Canadians can only be protected with regard to price and security of supply by a much broader program of public ownership."

Lewis called for public ownership of all oil and gas pipelines and urged the establishment of two control agencies — a national marketing agency and a national energy planning board made up of representatives of the federal and provincial governments.

In other developments, Saskatchewan Premier Allan Blakeney told delegates that income security for livestock producers would be one of his province's chief objectives when western premiers meet with Prime Minister Trudeau in Calgary next week.

He said he wants federal help in providing basic income security for livestock, particularly hog producers. The Saskatchewan premier said his government had extended crop insurance plans to provide some income security for farmers.

NEGLIGENCE SUSPECTED

Pen Suspends Guards During Escape Probe

NEW WESTMINSTER (CP) — Five B.C. Penitentiary guards have been suspended until an "administrative inquiry" into the escape of two prisoners is completed.

Penitentiary director F. R. Graves confirmed Friday the five unnamed staff members were suspended with pay.

Graves said the inquiry, by a senior staff member, follows the escape overnight Wednesday of Brian John Copeland, 26, and Valentine Leschenko, 22. The two men, leaving dummies in their prison cell beds, hid in a storage shed until dark and then cut through two chain-link fences to escape from the maximum security prison.

"We can have an administrative inquiry for anything and it's actually to gather all the facts," Jim Merritt, the prison's assistant organization and administration director, said Friday.

"This administrative suspension is not a disciplinary action," said Merritt. "Disciplinary action has to be taken separately."

Graves said the suspension "means we haven't ascertained the full degree of negligence."

"We believe that there is negligence and this inquiry will determine the extent," said Graves.

Bill Janes, regional representative for the Public Service Alliance of Canada, said Friday the union will hold off from making any representation for the suspended workers until the inquiry is completed.

Union Asks Controls On Halibut

VANCOUVER (CP) — The United Fishermen and Allied Workers Union is making a new bid to get controls put on all halibut fishing in the North Pacific.

The union says it has asked federal Fisheries Minister Jack Davis to initiate immediate negotiations among all nations involved.

It said the move was sparked by a report from the International Pacific Halibut Commission that it is asking Canada and the United States to end their halibut seasons six weeks early because of a "rather serious situation" on stocks.

Tribal Chiefs Locked Out In Rule Row

OHSWEKEN, Ont. (CP) — Four members of the Iroquois Confederacy tried to enter the council house, seat of administration of the Six Nations Reserve, here Friday but found the doors locked.

The four were apparently acting on last week's Supreme Court of Ontario decision which found that the confederacy or the hereditary chiefs formed the true governing body of the reserve.

Mr. Justice John Osler found that the elected council, inaugurated by the federal government in 1924, is not the true government.

Chiefs Emerson Hill and Coleman Fowless, along with two supporters, tried unsuccessfully to get in touch with members of the elected council's administrative staff after they found the council house doors barred.

make it with Gilbey's
the tall 'n frosty one

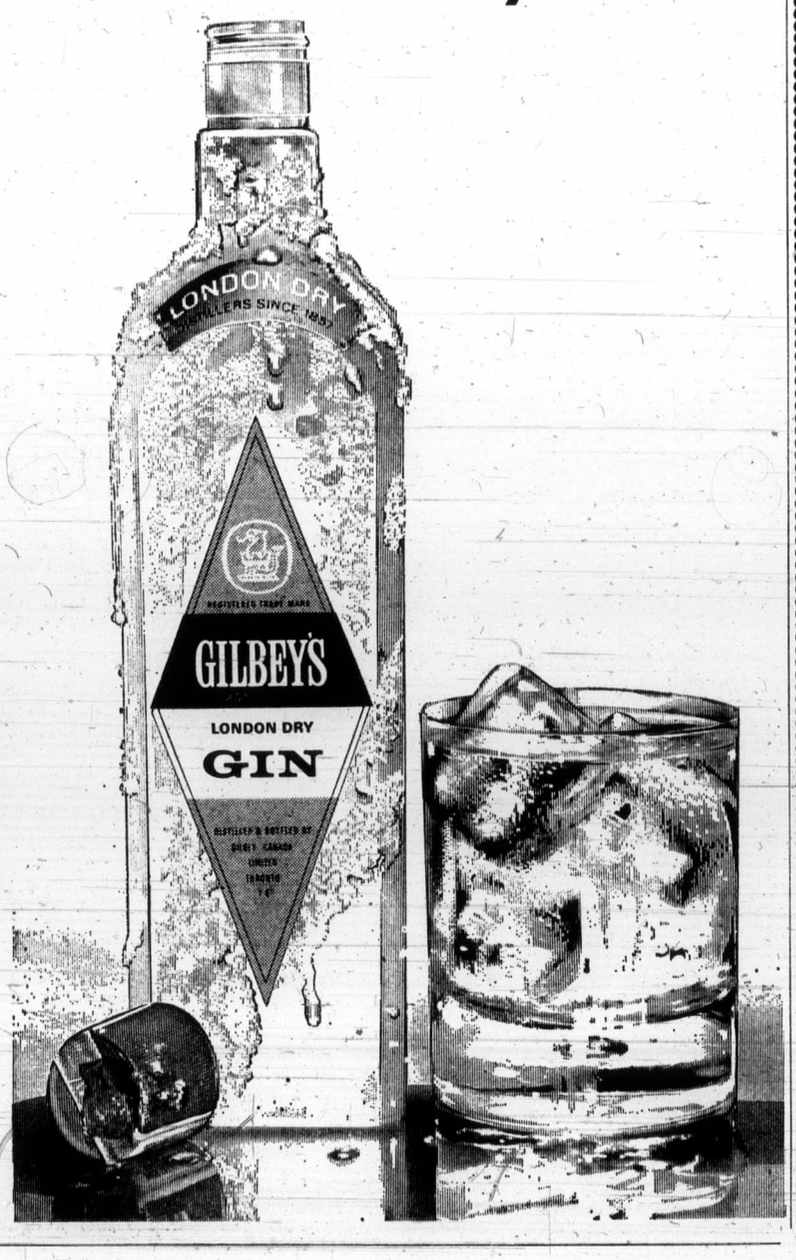

summer * sizzlers

CHESTERFIELD SUITE SALE

Now in Full Swing at Standard

100% Nylon Cover Resists Wear and Soiling

SOFA AND CHAIR

Enjoy the comfort of a High Back Sofa and Chair in 100% Nylon Cover —
- Deep Soft Seating
- Eastern Hardwood frame
- Shepherd Casters on front legs
- Self deck seat and arm caps included

2 piece

Sale Price 549.00

Other covers and features but same style Sofa and Chair as low as 499.00

Sofa and Chair
Deep tufted back French Provincial Sofa with 4 large cushions give you lots of seating plus the matching chair. Cherrywood trim. French Provincial shaped legs. Gold.
Sale 469.00

Kroehler's Classic Sofa and Chair
Ideal apartment size. Arm caps included with this decorator suite in moss green and beige.
449.00

Deluxe Spanish 2-Piece Suite
Deep spring back with tuxedo style armrests. Spanish arm carvings. Deep foam cushions in velvet carved weave, gold/black, red/black.
495.00

This weekend see over 50 chesterfield suites on sale in all styles. You can buy the suite of your choice on sale and still get cash for your old suite or whatever furniture you have to trade in —Don't trade your suite, get cash for it from Standard now.

SPECIAL NOTICE
— Deluxe Bedroom Suites —
GROUP 1
4 styles from Deilcartf, one low price. 3 pce. 519.00
GROUP 2
2 Styles from Kroehler, one low price. 3 pce. 495.00
It Pays to Buyq Quality and Brand Names — You Can Be Sure If It's Dielcraft or Kroehler. These Suites Have All the Quality Features.

YOU COULD WIN A Family Day at the Pacific National Exhibition ENTER NOW AT STANDARD

SLEEPING COMFORT FOR SUMMER GUESTS

SIMMONS

THE VALE
by Simmons
★ Beautiful modern design
★ Slumber King double size mattress
★ Shepherd casters in front
★ Luxurious covers in nylon-Herculon

Sale 279.00

SAVE NOW ON RCA FREEZERS!

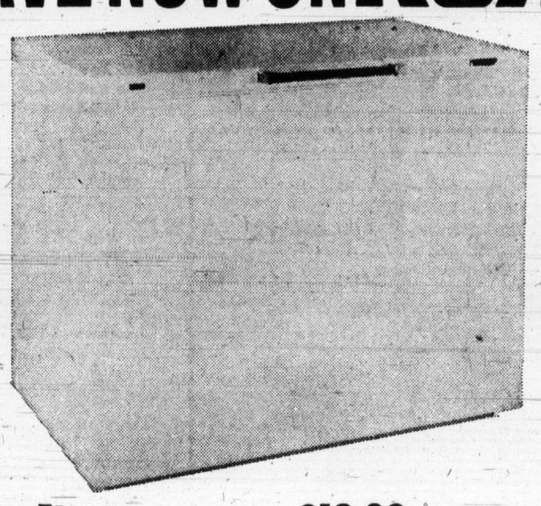

Stock up on vegetables and fruit. Freeze them for the winter months! 20 cu. ft., 725-lb. capacity. 2 storage baskets and divider. Signal light plus safe temperature light, interior light, lock and key.
1-Year parts and labor guarantee. 5-Year warranty on sealed unit, plus food spoilage warranty.

249.00

15 Cu. Ft. 219.00
12 Cu. Ft. 199.00
8 Cu. Ft. 179.00

737 Yates Street Downtown 382-5111

STANDARD FURNITURE

The Daily Colonist.

"An Independent Newspaper . . . The Organ of No Clique or Party"

1858 — 1973

Published every morning except Monday by The Colonist Publishers Limited at 2621 Douglas Street, Victoria, B.C. Second class mail registration number 0516. All undelivered copies or any notices respecting changes of address are to be sent to the above address. Member Audit Bureau of Circulation.

RICHARD BOWER — Publisher and Editor-in-Chief

It's Later Than You Think

THERE ARE SIGNS that Pierre Elliott Trudeau and the Liberal government he heads are approaching the end of the road; a road they travel only by courtesy of David Lewis and his New Democrats in the House of Commons.

Significantly, Mr. Lewis told his party's national convention in Vancouver Thursday: "I find it difficult to imagine being able to tolerate the Trudeau government very much longer."

And although he angrily rebuked delegates who used such terms as "shameful collusion" in criticizing his past performances in propping up the administration, he obviously has heard their message. The rank and file socialists are restive at the spectacle of Mr. Lewis walking hand-in-hand with the Liberal leader. They don't like the association.

Mr. Lewis may not want an early election, but the longer it is delayed the greater risk of his losing the sympathy of the more radical elements of his party which would not only weaken his leadership but could cost him the gains he has some reason to expect in the next electoral test.

John Diefenbaker, who can sniff and analyze the political winds as well as anyone in the Commons, predicts an early election for another reason. The government decision to stop work on relocation of electoral district boundaries — the complicated redistribution job—he sees as evidence of Mr. Trudeau's acceptance of the inevitable. Even more convincing is the word that returning officers across the country have been instructed to contact the political parties so voter enumerators can be named.

In the light of Mr. Lewis' admission that his tolerance is wearing thin, Robert Stanfield, Progressive Conservative leader, may change his mind about the likelihood of an election.

Although a fortnight ago he saw no prospect of an early vote, he was confident that at this time his party "could run all over" its Liberal rivals.

That is very likely. The economic situation in this country is so alarming that the electorate would happily give Mr. Stanfield a mandate if for no other reason than that he has a plan of action to restore some sort of equilibrium, whereas the administration still professes to see no real emergency.

So it comes to this: Mr. Stanfield should welcome an election whenever it comes, although the longer it is delayed the better; Mr. Lewis may not be prepared for it, but his role is becoming increasingly distasteful to his party and delay therefore is dangerous; and Mr. Trudeau can't do much about it unless, of course, he chooses to jump the gun, hoping with a snap election to catch his adversaries off balance.

In such circumstances it would be no surprise if the Commons hurried through its business and Canadians vote before snow flies.

Jail for Impairment

INFLATION HAS MADE stiff fines for impaired driving less onerous than they used to be. Even at the standard $350 for a first offence in the Victoria area, the monetary penalty is no longer as severe in terms of so many days' pay as it was as little as a year ago. More and more people can shrug it off.

Suspension of drivers' licences is probably a better deterrent, and inflation has no weakening effect on this penalty. But still impaired driving cases continue to mount in number, and Judge Harold Alder, the presiding traffic judge in the Victoria Provincial Court, may have the answer in his announced plan to begin giving short jail terms and tougher licence suspensions for first-offence convictions after Labor Day.

The custom has been to couple the $350 fine with a three-month licence suspension which is often only a partial suspension if the driver needs to drive to and from work. Judge Alder proposes in most cases to impose jail terms of one day to not more than six days, with the longer sentences served on consecutive two-day weekends, and to couple longer suspensions with the shorter sentences. Furthermore the only partial suspensions will be for drivers who need their licences at work —not to get there.

This system should be more effective, since going to jail even for weekends bears more odium and is much more unpleasant than paying a fine. And it will be more fair. While $350 has been becoming less difficult for almost everyone to pay, it is a far worse penalty for some than for more affluent others.

This is another matter, but it is time the whole subject of fines and ability to pay them should be reviewed, especially since some laws are so far out of date in their provisions in this respect, either through their own antiquity or through being based on older statutes.

In a legal advertisement in this paper earlier in the week, for example, a reminder was given that unauthorized digging or removal of gravel and so forth from Crown lands is an offence and that every person or corporation guilty of it is liable to a fine not exceeding $300, and in default of payment to imprisonment for not more than 60 days.

A fine of $300 might mean nothing to a corporation taking a chance on the profitable removal of gravel. But the jail term for anyone unable to pay is equated with $5 a day, as if that were the worth of a man's liberty in today's world.

Judge Alder may be taking the Victoria area into an era of fewer impairment cases. He certainly is making an advance in justice with his planned system of weekend jailing which will not interfere with earning a living, and the dropping of fines which, as he has said, are penalties not only for drivers but for their families.

Kuwaitis Fear a Grabby Iraq

By GAVIN YOUNG from Kuwait

Kuwaitis sit, surrounded by wealth and desert, quivering slightly, like rabbits sniffing a nearby fox. Upheavals in Baghdad have put the Kuwait nerves on edge again. They were pretty jumpy as it was.

What seems to have been a ludicrously planned and swiftly abortive attempt to seize power in Iraq by Colonel Nazem Kazzar, the director of internal security, knocked off one man the Kutwaitis feared particularly. He was Defence Minister Hammad Shehab, a soldier. Kazzar, since executed, held Shehab hostage but shot him dead when he realized his plot had failed.

I had seen Shehab very recently in Basrah, a large, rather fierce-looking man striding up the steps of the Airport Hotel one hot afternoon. He had been inspecting Iraqi Army units holding manoeuvres near Kuwait's border.

★ ★ ★

At any minute Kuwaitis seem to expect an Iraqi spring into their territory to grab two islands — sandbanks would be a better word — that block the mouth of Iraq's new port at Umm Qasr. Grab, too, perhaps, Kuwait's northern oilfield that is an extension of Iraq's Rumeila field, part of which is exploited by the National Oil Company, and part by the un-nationalized Basrah Petroleum Company.

There are even those ultra-alarmists who think Iraq is going to swallow the whole of Kuwait. These people are now trying to link Kuwait's future — particularly defence — to Iran, Iraq's bugbear on her eastern flank. That way one road to a lunatic Gulf confrontation lies.

But there are probably enough sensible heads on either side. True everyone — almost — worships money. Iraq is no exception, and Kuwait has an income of well over £1,000 million a year from oil. But Iraq has an enormous income, too, and it is growing faster than Kuwait's where the oil shows signs of drying up in the foreseeable future. Who wants to administer a concrete jungle covered with dust?

Realistic Kuwaitis one meets here say they would love to give the Iraqis what they want on the border — short of falling over backwards, waving their paws pathetically in the air and saying, "Please, please. Help yourselves."

One can understand Iraq's desire for those islands. Iraq has much. It has oil and just as important it has water and green land. It lacks one thing — a good port. Basrah, the existing one, is miles up the narrow Shatt el Arab. It can be cut by aggressive Iranians. It can take ships of only about 15,000 tons. An alternative, Fao, is not so much a port as an oil pipeline terminal. It has no wharves and quays to off-load big ships.

But Umm Qasr, the only other possibility, has. What Umm Qasr lacks is deep water. It could have it if the Iraqis could use those Kuwaiti islands (sandbanks) to dredge. There is also the reasonable fact that the Iraqis do not want their port capable of blockage by another state. Kuwait is now a harmless and friendly little place. But in world affairs, you never know; that could change.

Kuwaitis are furious that Iraqis so often behave so badly. They don't ask nicely; they send troops and twirl their moustaches and show off their muscles in a very vulgar way. More than this, they actually killed a Kuwaiti officer and attacked and forced to surrender a Kuwaiti border post with no legality or even provocation. Why the Iraqis are so often so boorish is a questions all Arabs, "progressive" or not, are continually asking themselves. In this way, Iraqis are their own worst enemies.

As the man killed in Baghdad, Hammad Shehab, gave the orders to advance into Kuwait, Kuwaiti ire focused on him. It is too early to see if the Iraq - Kuwait tussle over Umm Qasr will now abate. I seemed to detect in Baghdad that further fighting was ruled out. Talks have begun, if tentatively. A compromise could be made.

Even so, Kuwait remains nervous. The ruling family is very seriously considering buying some modern arms — including Phantom jets, ground-to-air rockets, tanks. The government could buy almost any amount and no one would know — at least not by watching the Kuwait Assembly debating and voting the budget. Payments for arms are spread over periods of time. There are secret provisions in Kuwaiti budgets.

★ ★ ★

Kuwait's rulers do not, I believe, want to get caught in the political toils of the Shah of Iran. Not because they don't quite like him, but because he is an Iranian and they are Arabs, traditional rivals in the Gulf. To invoke physical aid from Iranians to combat — perhaps kill — fellow Arabs (even Iraqi radicals) would go very much against the honorable Arab grain.

The dangers exist nonetheless. Liberal Kuwaits feel that to buy arms from America (they would come mostly from there) is to enable America to "use" Kuwait to control her oil, to pressure her into anti-"progressive" Arab attitudes, to force her to tie up with the Shah (America's front-man) and to antagonize Iraq when the sensible thing is to allay Iraqi paranoia and make friends.

Kuwaitis have given an inch to Iraqis before and been taken for six inches. But Kuwait's rulers seem to have their heads screwed on straight. They want to be friends with everybody, but mainly Arabs. And among Arabs the most distrusted nations today are the United States, Iran and Israel.

OFNS — Copyright

The Now Society

"You know, nature can be really quite attractive."

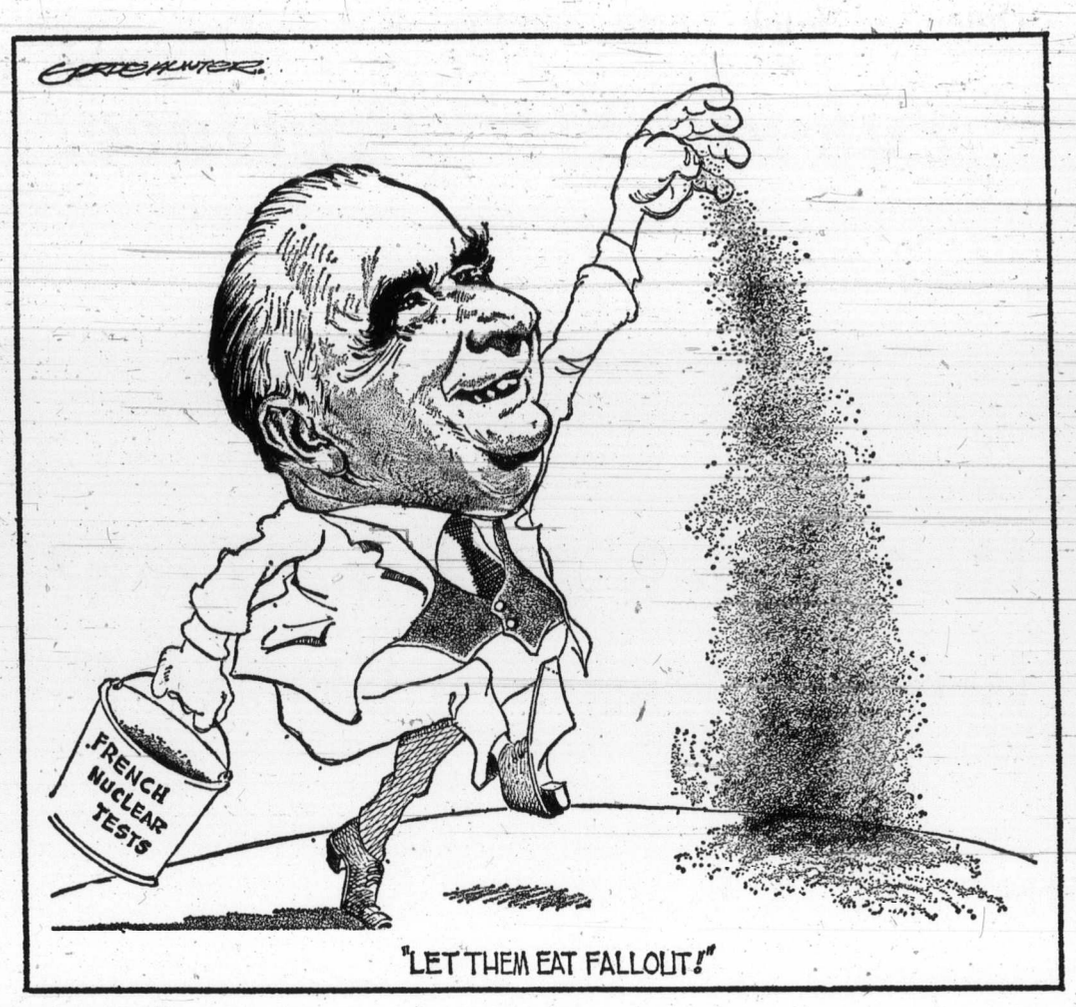

Ottawa Offbeat

Mr. Trudeau's Royal Posturing

By RICHARD JACKSON, Colonist Ottawa Bureau

In another 10 days or so, Prime Minister Trudeau will be back replaying his so recently revived role as "Queen's Man."

His aides, disturbed by charges in the Quebec press that it's all a vote-winning ploy, emphasize that he has always been a supporter of what they call the "constitutional monarchy."

He spoke up during his professorial days for the monarchy as a "constitutional institution" when the students of Laval University, fired up by the separatists, rioted in the streets of Quebec City and tried storming the Chateau Frontenac in demonstrations against the Queen.

★ ★ ★

Claude Wagner, then Quebec justice minister and now Conservative MP for Saint Hyacinthe, called out his club-swinging, orange-slickered riot police and battered down the demonstrators just a block short of the banquet hall where the Queen was dining with the leaders of Quebec.

Supporter of the constitutional monarchy though he always may have been, never before has he so ostentatiously courted the crown as on the Queen's recent Ontario-Prince Edward Island-Alberta tour.

With what skill and devotion he appeared to press his suit as a true lover of the monarchy.

And now he's going to be continuing the courtship during five of the days of the coming Commonwealth conference.

★ ★ ★

While he could be convincing a great many people of his reconversion as a "Queen's Man," that experienced Quebec Trudeau-watcher, Le Devoir of Montreal, the house organ of French Canada's intellectual establishment, scoffs, and charges that none of it is for real.

This leading Quebec newspaper has accused the prime minister of employing the Queen for the purpose of blatant politicking.

It insists that in all his royal posturing he is not so much courting the Queen as what it calls the royalist vote, hoping to bring back into the Liberal fold the waspish Anglos who deserted him in last October's election.

So, according to Le Devoir, which speaks for academe, the professions and the very Frenchness of Quebec, it's all a transparent, if skilled political act to recapture wavering English hearts in Ontario and the West.

The Quebec paper seems undisturbed to watch him playing what it says is this royalist charade, because, believes Le Devoir, the monarchy, while expensive, is "harmless."

But while Le Devoir and the Quebec press generally remain unconvinced of the prime minister's sincerity in his new role of the "Queen's Man," Liberal party public relations types are busy flogging the royal image.

They've even been dropping the word that Prince Charles just might become governor general.

Groovy, except that there's no precedent for the Prince of Wales, heir apparent to the throne, taking such a post, even if it were, which appears uncertain, constitutionally possible.

★ ★ ★

Another measure of the depth of the government's devotion to the monarchy may be taken in a letter External Affairs Minister Sharp has written to William O'D. Costello of Ottawa.

Mr. Costello had accused Mr. Sharp of deliberately permitting the slumminess of Canada House in London as a calculated policy of downgrading relations with Britain.

He made the initial accusation early last May, and later, in June, wrote Mr. Sharp again, offering to "pass the hat" to raise funds for Canada House.

And later still, a Canada House official announced that the place would be cleaned up and converted into a Canadian drop-in centre.

Coincidentally with the London announcement, Mr. Sharp in Ottawa finally answered Mr. Costello, writing:

"I can assure you that in no way are our relations with the U.K. being downgraded. Nevertheless the Canadian government believes that survival of our substantive bilateral relationship . . . will depend to a great extent on the determination of both sides to sustain valid existing relationships and to develop new ones . . ."

To Mr. Costello this sounds as if Mr. Sharp is equating Britain with Uganda or Zambia.

Washington Calling

Watergate Can Drag On

By MARQUIS CHILDS

The long, long trail winding out of Watergate has no foreseeable end. Along the way are prosecutions so numerous and time-consuming that special prosecutor Archibald Cox will have to come back for more than the $2.8 million he is requesting.

One guide to the road ahead is the still-secret list of contributors to the Nixon campaign prior to April 7 when the law required public disclosure. The list is starred with the names of big corporations, and counsel to those corporations have taken due note of the criminal penalties that can be levied against officers and directors for violation of present campaign laws. Shudders of apprehension are running through respectable board rooms.

On the list are more than 2,000 individual and corporate names. Four copies are known to exist as provided by Rose Mary Woods, who was promoted from personal secretary to executive assistant to the president a few days before it became known that she was the keeper of the list.

★ ★ ★

One copy is in Cox's possession. Another is sealed in the court action brought by Common Cause, with John Gardner and other participants enjoined against any disclosure. Samuel Dash, chief counsel to the Watergate investigating committee, has a copy. Still another copy is in the United States district attorney's office in New York anticipating criminal proceedings in some cases.

Those who have seen the list say there are literally dozens of corporate contributors with some resemblance to American Airlines. George A. Spater, chairman of American, realizing the bind the company was in, came forward to admit contributions to the Nixon re-election campaign of $75,000. The money had been solicited by Herbert W. Kalmbach, then President Nixon's personal attorney, at a time when American was seeking approval of a merger with Western Airlines. Of the $75,000, $20,000 came out of what Spater called "non-corporate" funds. The balance, however, was corporate money and in direct violation of the law. Under the law any officer or director can be made liable for criminal penalties.

Many of the corporate contributors, it is believed by those who have studied the list, skirted the law. They did this by what has been aptly called "home laundering" of the money given to campaign solicitors. Company officers, including those fairly far down the line, are tapped for contributions which they give allegedly as individuals.

Then the company reimburses the individuals through Christmas bonuses or temporary wage increases covering the income tax on the added compensation as well as the principal contributed to a political campaign. Both political parties have in the past sanctioned this practice. It is one of the most corrupting forms of business tie-in to government favors.

Cox is said to be studying the possibility of ferreting out this kind of evasion of the present law. Even though the shredders are probably already at work destroying records that might be available to prosecutors following the American Airlines confession, action against corporations on the list — however carefully they may have laundered their contributions — is not ruled out.

★ ★ ★

Confession is not only good for the soul but, as Cox noted, is encouragement to others to step up to the mourners' bench and thereby hope for more lenient treatment. The airlines case has similarities to that of high-flying financier Robert L. Vesco. Vesco, who has now fled the country, is charged with having made a secret contribution of $200,000 in cash to the Nixon campaign. For their part in that deal former campaign director John N. Mitchell and treasurer Maurice Stans have been indicated on three counts of conspiring to obstruct justice and six counts of perjury. The way in which the secret list has been handled — or mishandled—is of a piece with the backing and filling, the denial and counter-denial, of the White House through the whole ghastly Watergate mess. Putting out the entire list would have made it a three- or four-day story and the White House could have done this, since the court injunction on secrecy applies only to those involved in the case.

As it is, new sensations will dribble out like the American Airlines confession. Each one will produce new headlines and start the whole business up again. These are some of the signboards on the cluttered trail out of the sorry past.

Copyright, 1973, by the United Feature Syndicate, Inc.

The Best Dessert

From The Ottawa Journal

There are many who will agree that the strawberry is the best of all fruits, and probably there are those who will concur in the statement that the best of shortcakes is made from wild strawberries.

The wild fruit has a certain intangible, palate-tickling flavor that no cultivated berry as yet can equal.

One of the deleterious culinary afflictions of the contemporary social order is the genus of shortcake too often offered. We should be cautious in adding laws to the already complex system that governs our activities; but we definitely need something to prohibit the use of flat slabs of anemic sponge cake in a shortcake.

Pristine, genuine, honest shortcake is always made with home made biscuits. The biscuits should be brown-crusted and crisp on the outside, hot-hearted, white and fluffy in the interior. Open two of these biscuits in a soup plate and lather the four halves generously with butter.

Then pour a full pint of completely crushed, slightly sweetened berries over the halves. Never serve sliced berries on a shortcake. One can only realize the complete potential of a strawberry shortcake if the berries are crushed. It is the crushed berries plus the juice, plus the buttered biscuits, that gives one the best dessert yet devised by the mind of man. And of course, if you are a true gourmet, you always eat a shortcake with a dessert spoon.

Today In History

By THE CANADIAN PRESS

Pope Clement XIII decreed the abolition of the Jesuit order 200 years ago today — in 1773 — after years of pressure from political leaders in France, Spain and Portugal. Historians now think the campaign united radicals and conservatives who hoped suppressing the Jesuits would appease the mood for reform.

Russia refused to put down the order and the next Pope, Pius VI, reacknowledged it in 1783. The order was formally re-established in 1814 as a scholarly and missionary body.

1961 — Virgil Grissom became the second United States space explorer in a sub-orbital flight from Cape Canaveral (now Cape Kennedy), Fla.

1944 — The United States occupied Guam during the Second World War.

1861 — The first Battle of Bull Run was fought during the American Civil War.

Divers Claim Proof of Legendary Atlantis

CADIZ, Spain (UPI) — Members of a U.S. expedition Friday said they had pictures of underwater roads, columns and walls of an apparently ancient city sunken off the coast of southwestern Spain that they believe could be the legendary lost civilization of Atlantis.

The group released one picture of two divers holding up a piece of masonry and said that other pictures of their findings would be released next week.

"We have pushed history back 6,000 years and discovered the oldest civilization yet found," archaeologist Eggerton Sykes told a news conference. "We can be fairly sure of the date because it is at least 6,000 years since this area was above water."

Sykes, a Briton and acknowledged expert on Atlantis, said there was no chance that the sunken ruins the expedition had discovered, covering about 2.5 square miles, were merely Roman or Phoenician remains. These are not uncommon in the Gulf of Cadiz, where the coast has been receding for centuries.

He said that after studying photographs and drawings made by a team of divers from the U.S. expedition, he "had no doubts that what they found dated from an earlier era."

The expedition's chief diver, Bill Farrell, 31, of Newport Beach, Calif., said the divers had gone down Monday for an exploratory survey in international waters along the continental shelf after having been denied access to Spanish coastal waters.

"After hours of experimental diving at depths of up to 95 feet, armed with cameras, old maps, charts and instructions from local fishermen and divers, we stumbled on the first identifiable remains of an early civilization," Farrell said.

Mrs. Maxine Asher, co-director of the research project sponsored by Pepperdine University of Los Angeles, said that reports brought back by the divers "resembled the geographical description of Atlantis given by Plato in his dialogues."

Spill of 36,000 Boxes Melts in Their Hands

PRINCETON, W. VA. (UPI) — There was no need to call for volunteers to help clean up after a truck ran off U.S. 460 in southern West Virginia and spilled its load of 36,000 half-gallon of ice cream.

State Police said about 100 persons rushed into a creek, gathered as much as they could, then raced for home and their freezers. Unfortunately most of the ice cream melted and was carried away by the stream.

Haldeman Informed Of Spying Program

WASHINGTON (AP) — Gordon Strachan testified Friday that more than two months before the Watergate break-in he gave his boss—H. R. Haldeman — a three-line report of "a sophisticated political intelligence gathering system with a budget of $300,000."

But he said that though he was the liaison between President Nixon's re-election committee and the White House chief of staff on political matters, John Dean was the White House contact on political intelligence.

"Neither Haldeman nor Dean advised me of the series of meetings with Mitchell, Dean, Liddy and Magruder," Strachan told the Senate Watergate committee in prepared testimony.

It was at meetings in January, February and March, involving those men, that the Democratic party headquarters break-in apparently was hatched.

Jeb Stuart Magruder, deputy in the campaign to former attorney-general John Mitchell, had testified that after the last meeting, March 30, "I called Strachan and indicated to him that the project had been approved . . . I discussed it in detail."

But Strachan said "had anyone ever heard the details of prostitution, goon squads, kidnapping and wiretaps, he would be unlikely to forget it.

"I certainly would not forget it; Mr. Magruder never gave me that information . . ." he said.

Strachan was able only to read a 15-page prepared statement before the committee adjourned until Monday when he will testify again.

He followed Robert Mardian who testified that President Nixon was so concerned about security leaks in mid-1971 that he expressed fears about world peace and his own ability to govern.

Mardian, a former assistant attorney-general, said the conversation took place at Nixon's home in San Clemente, Calif., after he had relayed word that J. Edgar Hoover might be able to use secret wiretap logs as a club to prolong his tenure as director of the FBI.

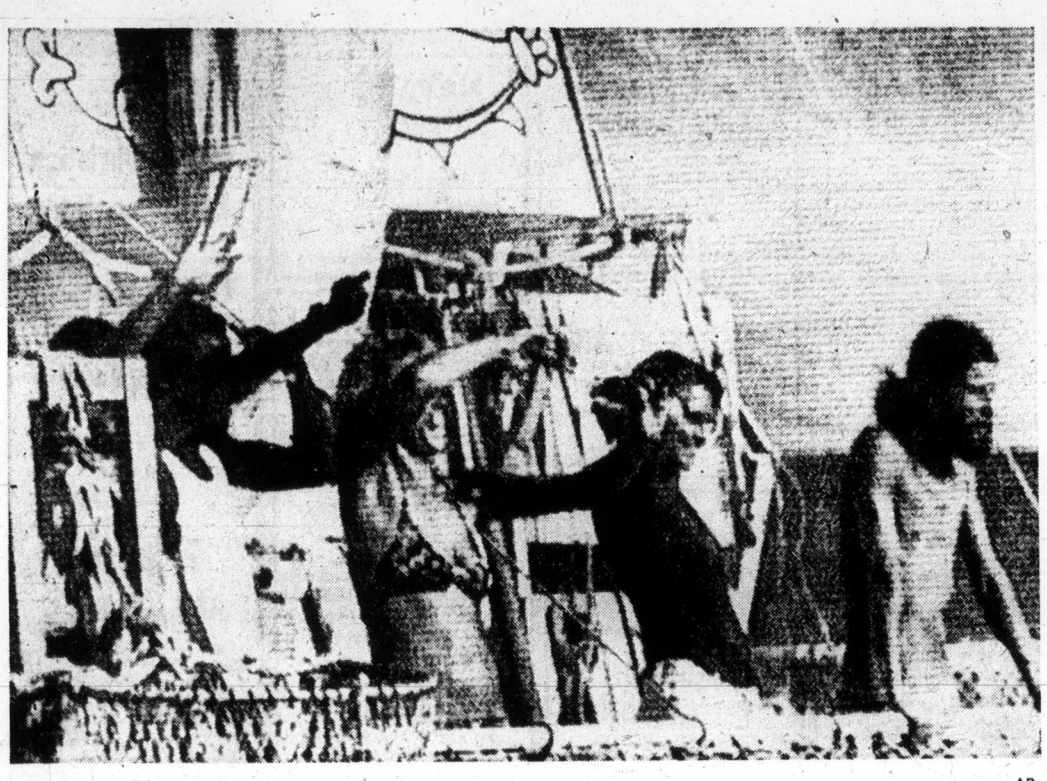

—AP

Acali Nearing Journey's End

Unidentified members of raft Acali's crew wave as they arrive at Bridgetown, Barbados, Friday morning. Skippered by woman, the raft left Canary Islands in May to test effects of both sexes living in close quarters in isolation. Journey will end in Mexico.

Molson Canadian.
That's the beer.

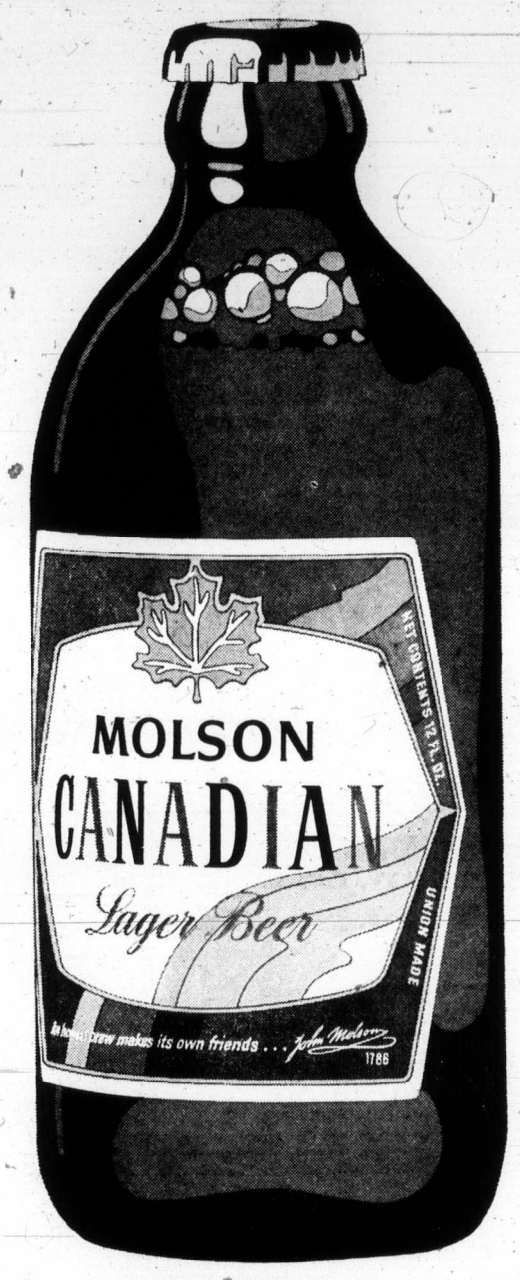

Catholic Taverns Blasted

BELFAST (Reuter) — Three Roman Catholic bars were blown up here Friday night. Considerable damage was reported but there were no serious injuries.

The worst explosion was at the Bus Bar in Winetavern Street in the industrial section of Belfast. A bomb in a car exploded without warning outside the building, wrecking the bar and damaging 20 buses in the adjacent depot. Two persons suffered minor injuries.

Six of the buses were destroyed. Damage was estimated at $200,000.

Later a telephone call said the bomb was the work of the Ulster Freedom Fighters, an extremist Protestant group which has claimed responsibility for a number of incidents in the capital recently.

The second explosion went off almost at the same time outside Mooney's Bar in the markets area. Two people were taken to hospital, but their injuries were not believed serious.

The College Arms in Exchange Street was blown up when a gas cylinder filled with explosives was rolled through the door.

Patrons fled before the blast and no one was hurt.

UN Asked To Probe 'Massacre'

UNITED NATIONS (UPI) — The United Nations decolonization committee called Friday for an investigation fnto allegations that Portuguese forces have committed massacres in the African territory of Mozanbique.

The decolonization committee asked for "an impartial, independent investigation" by the UN of the reported massacre and other alleged atrocities committed by the Portuguese in their African territories.

Cod War Collisions Now Daily Happening

REYKJAVIK, Iceland (UPI) — A British frigate and an Icelandic gunboat collided Friday inside Iceland's disputed 50-mile fishing limit, and each blamed the other for the latest incident in the "cod war" between the two countries.

A British defence ministry spokesman said it was the fourth collision in two days between British and Icelandic ships inside the fishing limit.

Statements by the British Royal Navy and the Icelandic Coast Guard agreed only that the frigate Arethusa and the gunboat Odinn collided off Iceland's west coast before dawn.

A British navy spokesman said the gunboat "rammed" the frigate. The coast guard in Reykjavic said the frigate ignored sound signals and prevented "free sailing" for the Odinn and finally hit her in the starboard side.

There were no injuries and apparently only minor damage to the ships.

The frigate, one of three warships sent to protect British trawlers fishing inside the 50-mile limit, reported it was protecting a trawler at the time.

A coast guard spokesman said "the frigate had prevented free sailing for the gunboat for 1½ hours when the incident happened."

The British account suggested that the Odinn was actually going for the trawler and hit the frigate when the navy ship prevented the manoeuvre.

FBI Kills 'Deserter', —It Was Wrong Man

BATON ROUGE, La. — In a tragic case of mistaken identity, the FBI said a black man shot to death by two agents sent to arrest him as an army deserter was not the man they sought.

But **Donald Moore**, special agent in charge of the New Orleans FBI division, said the dead man, **Milton Leon Scott**, 21, would not have been killed if he had not attacked the agents first.

Moore said another man, **Calvin Henry Wallace**, had assumed Scott's identification and background to enlist in the army. It was Wallace — not Scott — who was the deserter.

The Louisiana NAACP has asked Attorney-General Elliott Richardson to investigate fully the shooting and the circumstances surrounding it. The NAACP said that it appeared excessive force was used in the arrest procedure.

□

WASHINGTON — **President Nixon** caught himself in an embarrassing slip of the tongue. Addressing members of the White House staff after he returned from the hospital, Nixon said he "had a little chance to sleep, to think, to rest. . . It is a little difficult, I must say, to do some of those things when you are not used to it," he said. Then, realizing his blunder, he added: "I mean I am used to thinking — but not sleeping and resting."

□

OSLO — **Crown Princess Sonja** of Norway has given birth to a son, the royal palace announced. The former **Sonja Hearaldsen** 36, is the wife of **Crown Prince Harald**, son of **King Olav** and heir to the throne.

NAMES in the NEWS

SKYLAB MISSION EXTENDED

CAPE KENNEDY (UPI) — The space agency Friday extended the length of the second Skylab crew's orbital research mission from 56 to 59 days after a near flawless dress rehearsal cleared the way for launching the spacemen July 28.

Skylab program director William Schneider said in Washington the three-day extension was made "for operational reasons," to bring the splashdown point for astronauts Alan Bean, Owen Garriott and Jack Lousma closer to San Diego.

The space agency also announced the first trio of Skylab astronauts tolerated 28 days in weightlessness "extremely well."

PLYWOOD
5/16" UNSANDED D CASHWAY, ONLY 3.95 Per Sheet

¼" Factory Grade Fir Plywood CASHWAY Sheet 4.95

Hardboard Woodgrain Panels Cedar — Pine — Oak Sheet 4.29

ROUGH CEDAR 1 x 6 Fence Boards CASHWAY Lin. Ft. 13¢
Full stock of 1" and 2" AT CASHWAY PRICES!

ARBORITE 4 x 8 Panels 15.95
¼ INCH HARDBOARD 4 x 8 Panels CASHWAY 2.59

CEILING TILE 12 x 12 Plain White 64 Sq. Ft. Carton Best Quality 10.40

CERAMIC TILE Good selection of colors and patterns. Sq. Ft. 93¢

SQUARETEX CEILING PANELS White and Seafoam 4 x 4 x ¼ Panels Each 2.39

PRE-HUNG DOORS 2'6" x 6'8" x 1⅜ Complete 24.95 Other Sizes Available

Canadian Pittsburgh CARNIVAL PAINT Exterior and Interior Latex Gallons 7.80 Quarts 2.49 The Best for Less!

FENCE STAIN Good quality. Gallon 2.95
1 x 6 Econo Boards Lin. Ft. 5¢

PEGBOARD PANELS 4 x 8 x ¼ 3.95 4 x 8 x ⅛ 2.95

THIS WEEK'S SPECIAL 2x4 UTILITY—Random Loads 130.00 Per 1000 B.M.

LUMBER SHORTS
2 x 3 - 6 40¢
2 x 4 - 6 50¢
2 x 6 - 6 72¢
2 x 8 - 6 84¢
2 x 10 - 6 96¢
2 x 12 - 6 1.08

1x3 STRAPPING 3c Lin. Ft.

Pre-Cut Work Benches 14.95

Pre-Cut Compost Boxes 9.95

Concrete Block Incinerators 13.95

BASEMENT STUDS
2 x 3 - 7 50¢
2 x 4 - 7 60¢
2 x 3 - 8 64¢
2 x 3 - 10 80¢

CASHWAY LUMBER PRICES

SLEGG'S CASHWAY LUMBER BROTHERS LIMITED
3955 QUADRA ST. PHONE 479-7151
SIDNEY BRANCH — 9764 FIFTH ST. PHONE 656-1125

OPEN 6 DAYS A WEEK 7:30 a.m. to 5:30 p.m.

Church Says People Free To Die

ST. LOUIS, Mo. (AP)—The United Church of Christ has concluded that a terminally ill person — by his choice or that of relatives — should be allowed to die without unusual measures to keep his body functioning.

"We do not believe . . . the continuance of mere physical existence is either morally defensible, socially desirable or God's will," declared the church.

"We believe there comes a time in the course of an irreversible terminal illness when, in the interest of love, mercy and compassion, those who are caring for a patient should say: 'Enough,"

Acting at its national governing synod, the two-million-member denomination became the first major Protestant church to take that official position on the issue. Pope Paul has indicated a similar view.

Centre Took Five Years to Build

Nearly complete after five years of construction is Christian Science Centre in Boston, international headquarters of church. Central in plan is original edifice of mother church, built in 1894, with large domed extension of 1906. Reflecting pool, 700 feet long, supplies water for air conditioning. Two of new buildings, 26-storey church administration building and five-storey church colonnade building, were occupied in May. Architects were I. M. Pei and Partners.

Rome Synod for De Roo

Roman Catholic Bishop Remi De Roo of Victoria will attend the 1974 Rome Synod.

The bishop will be one of six delegates on the Canadian team.

An intensive program of preparation will be carried out between now and the fall of 1974, the bishop said this week. A preliminary program to be drawn up at a special meeting in Ottawa next month.

Canadian bishops will consult with interested people across Canada, he said, because "we want a maximum of input from our own people in preparation for our dialogue with the other dioceses of the world and with the Holy Father."

A working document — The Evangelization of the Modern World — will be discussed at the synod. De Roo has invited members of his diocese to organize groups to study the document and he will meet with any of them who are willing to probe areas of special concern or to discuss eventual input for the synod.

The bishop is asking his people to begin "praying intensely" for the success of the synod.

"The theme of evangelization touches at the very heart of many grave questions affecting contemporary Christianity," he said in a letter to his flock.

"What is the meaning of the gospel? How does one pray today? How do we witness to our personal experience of God in Christ? How best can I express my faith in this time of change? How can we truly live as Christians and spread Christ's gospel effectively? These and other questions beset many anguished people.

"Pope Paul and the bishops, elected as his collaborators for the synod, will try to face these issues over the coming months, in dialogue with the universal church."

The Canadian team is made up of four official and two substitute delegates, De Roo said.

"It is Canadian policy to send the complete team to Rome," he added, "with the substitute delegates working on the team as resource persons."

He and Archbishop Paul Gregoire of Montreal are substitute delegates. The four official delegates are Bishop Emmett Carter of London, Archbishop Jean-Marie Fortier of Sherbrooke, Archbishop Henri Legare of Grouard-McLennan and Bishop William Power of Antigonish.

Saigon Wants Direct Talks

SAIGON (UPI) — South Vietnam has called for direct negotiations with North Vietnam and said it hoped the talks would eventually lead to peaceful reunification of the divided country and membership for both sides in the United Nations.

Cathedral Series

Performers at the Music in the Cathedral series at 4 p.m. today in Christ Church Cathedral are Carla Levinson, soprano; Jean Ethridge Nordstrom, pianist, and James Kennedy, guitarist.

Mrs. Levinson will sing songs of Bach, Schubert and Ethridge, accompanied by Miss Ethridge, whose new Mass of St. Joseph, written for Christ Church Cathedral, recently had its premiere.

Songs of John Dowland will be accompanied on the guitar by Kennedy. Miss Ethridge will play Villa-Lobos' The Baby's Family.

One of the Ethridge songs is a setting of a poem by the Victoria poet Neil Madu.

The recital series will be held throughout July and August.

Five Plumbers Shut City Hall

VANCOUVER (CP) — Nearly 1,000 city hall workers respected a picket line established Friday by five plumbers at city hall and did not report to work.

New Director Named

Appointment of a new director of the Anglican Church's Sorrento Centre for Human Development at Sorrento, on Shuswap Lake, has been announced by Archbishop Ralph Dean, board chairman.

He is Rev. Fred James of Calgary, who will take up his new duties Sept. 1.

He will replace Dr. Jim Cruickshank, first fulltime director, who has been in charge for eight years.

The new director is an Anglican priest with training and wide experience in areas of clinical pastoral education and supervision. He currently is supervisor at Calgary Pastoral Institute, and has taken part as a resource person in counselling seminars at the Banff Centre for Continuing Education.

He was ordained in 1966 and has served in Ontario as rector of the parish of Wheatley and Comber and the parish of Parkhill, Ailsa Craig and Brinsley in the diocese of Huron.

An accomplished musician, he is organist and choirmaster of Calgary Cathedral. He will move to Sorrento with his wife and two children.

The present director at Sorrento will move to Vancouver to become professor of ministry and director of continuing education at Vancouver School of Theology.

AMES PAINT WALLPAPER
½ PRICE
Ready Pasted Vinyl
Reg. 4.49 Single Roll.
2 SINGLE ROLLS FOR 4.49
Sold in Double Rolls Only
1821 DOUGLAS ST.
384-9391

CAMP IMADENE
MAPLE BAY, B.C.
Provides adventure with purpose designed to provide a wonderful holiday for boys of all ages.
• Boating • Swimming • Games • Hikes • Sports
Ideal conditions to develop Christian Character by Scriptural and Spiritual instruction without coercion. Reasonable rates
Camp dates available:
Senior Boys 13 and over August 5 to 11.
Intermediate Boys 11 and 12 August 12 to 18
Junior Boys 9 and 10 August 19 to 25
For information and registration
Camp Imadene P. O. Box 8, Duncan, B.C.

CONCERT FOR THE LORD I
By "MAKE A JOYFUL NOISE"
Sunday, 7 p.m.
McPherson Playhouse

GREATER VICTORIA SAVINGS CREDIT UNION
Where we share the good things in life with you.
NEW higher returns on SAVINGS ACCOUNTS
Term Deposits Earn up to 8½%
Other Savings at NEW attractive Rates
A CREDIT UNION OFFERING FULL SERVICES
—CHEQUING
—SAVINGS
—LOW COST LOANS
Call Us—or Better Still—
Come On In
PROVINCIAL CREDIT UNION ALL SHARES AND DEPOSITS GUARANTEED SHARE AND DEPOSIT GUARANTEE FUND
Telephone 388-4408
1001 Blanshard Street

FREE METHODIST
1620 Cook St. at Balmoral
Philip Calkins, B.A., M.A., Pastor
11:00 and 7:00

THE CHURCH OF OUR LORD
Humboldt at Blanshard Street
11:00 a.m.—Morning Prayer
Rt. Rev. Gordon R. Stacey, D.D.
THE REFORMED EPISCOPAL CHURCH

CHRISTADELPHIAN
1396 McKenzie Ave.
Sunday School—9:30 a.m.
11:00 a.m.
Breaking of Bread
Lecture D.V.
7:30 p.m.
"The Textbook of Salvation"
J. CLOVER

TRINITY PRESBYTERIAN CHURCH
2964 Tillicum at Walter
11:00 a.m.—
Rev. G. D. Smith, M.A. with W. C. Wylie, B.A., Northern Ireland
Visitors Welcome

CHRISTIAN REFORMED
Agnes and Glanford
WORSHIP SERVICES
10:30 a.m.
7:00 p.m.
Minister: P. W. DeBruyne, B.A., B.D.

SAANICH COMMUNITY
(Affiliated with Mennonite Brethren)
1744 FELTHAM ROAD
Gordon Head Recreation Centre
10:00 a.m.—FAMILY WORSHIP
BIBLE CLASSES
G. L. Braun — 477-6111

CANADIAN CATHOLIC CHURCH
SHELBOURNE at KINGS
Non-Denominational
A SOUL HEALING MESSAGE
ORIGINAL CHRISTIAN DOCTRINE
Sunday Services: 11 a.m., 7:30 p.m.
Early Morning Prayers: 7:30 a.m.
Adventures in LIVING
Every Wednesday Evening at 8 o'Clock

THE SALVATION ARMY
Citadel Corps—757 Pandora Avenue
Major and Mrs. Don McMillan, Corps Officers
9:45 a.m.—Sunday-School
11:00 a.m.—FAMILY WORSHIP
7:00 p.m.—SALVATION MEETING
Service today led by BRIGADIER and MRS. WM. SLOUS.
Vacationers especially welcome

VICTORIA TRUTH CENTRE
Science of Thought
Speaker: Rev. Lois McLean
11:00 a.m.
"And Lot's Wife Turned To Salt"
7:30 p.m.
"Without Imagination There is no Science"
1201 Fort St. All Welcome

KNOX PRESBYTERIAN CHURCH
2964 Richmond Avenue
11:00
The Rev. Dr. W. O. Nugent, D.D.,
Abbotsford, B.C.
Rev. A. M. Beaton, B.A., Minister

St. Andrew's Presbyterian Church
Downtown — Douglas at Broughton
The Rev. Bruce J. Molloy, M.A., B.D., M.Th.
11 a.m.—"IN THE KING'S SERVICE" (I PETER 2:17)
Nursery Care.
7 P.M.—"TRUE FREEDOM" (Galatians 5:1)
Wed., 7:45 p.m.—Organ Recital
VISITORS WELCOME

CHURCH BY THE LAKE
(Elk Lake Baptist)
Pat Bay Highway, at Elk Lake
10:00 a.m. — Morning Worship Service
10 a.m. — Guest speaker: Rev. Harry R. Pike
Come and Bring the Children

EMMANUEL BAPTIST CHURCH
2121 CEDAR HILL CROSSROAD
Pastor: Norman K. Archer, B.D., A.L.B.C.
Lay Minister: Karl Janzen
Youth Minister: Norman Barton, M.A.
9:30 a.m. Family Service
11:00 a.m. Morning Worship
"PRAISE—VICTORY WITHOUT WARFARE"
Evening Celebration—7:15 p.m.
"TAXES - TREETOPS - TRANSFORMATION"
Karl Janzen preaching at all three services.

CENTRAL BAPTIST CHURCH
833 Pandora Avenue Pastor, Rev. R. D. Holmes, B.Th.
9:45 a.m. Family Bible School—Continuing through the summer months.
11 a.m.—"Victorious Living"
7 p.m.—Service in Beacon Hill Park
(Cameron Band Shell)
Combined Church Choirs, Instrumental and Vocal Numbers
Pastor Holmes preaching
"Where every Visitor is an Honoured Guest"
FELLOWSHIP OF EVANGELICAL BAPTIST CHURCHES IN CANADA

NAZARENE
2571 Quadra Street
Rev. W. F. Bahan, Th.B., B.A.
Pastor
Sunday Services:
Sunday School—9:45 a.m.
Morning Worship
11:00 a.m.
Evening Worship—6:00 p.m.

CHRISTIAN SCIENCE
First Church of Christ, Scientist
A branch of The Mother Church The First Church of Christ, Scientist, in Boston, Massachusetts)
Chambers Street and Pandora Avenue
Elevator Available
SUNDAY SERVICE
9:30 and 11:00 a.m.
Subject:
"LIFE"
Sunday School 9:30-11 a.m.
Testimony Meeting Wed., 8 p.m.
FREE PUBLIC READING ROOM AND LENDING LIBRARY
1210 BROAD STREET
ALL ARE WELCOME
Christian Science Radio Series
'THE TRUTH THAT HEALS'
Sunday 8:45 a.m.
CFMS 98.5 mgs. Chan. 12 Cablevision

1923 1973 GLAD TIDINGS VICTORIA B.C. Remember... the way ... God led ... FOR A SPIRIT FILLED TEMPLE
Pastors:
Rev. Paul Hawkes, B.D.
David L. Ball, B.A., B.Ed.
9:45 — Christian Education Hour
11 a.m. Guest—
Rev. R. Taitinger
General Superintendent P.A.O.C.
7 p.m.
REV. D. BALL
Glad Tidings
Pentecostal Church
842 North Park

WORLDWIDE CHURCH OF GOD
Affiliated with Ambassador College
SERVICES SATURDAY, 10:30 A.M.
2750 QUADRA ST., VICTORIA, B.C.
Minister: Mr. R. L. Howe Phone 477-4065
Listen to World Tomorrow, Broadcast 10:30 Nightly, CJVI

VICTORIA ALLIANCE CHURCH
1792 Townley Street — Telephone 592-1821
PASTOR: REV. H. G. CLARK
9:45 a.m.—Sunday School Hour. A class for every age.
11:00 a.m. and 7:00 p.m.
MR. K. CLIPSHAM
of "The Faith Mission in Canada"
Guest Speaker at Both Services
WELCOME TO SUMMER VISITORS
Holding Forth the Word of Life

OPEN AIR SERVICE
BEACON HILL PARK
At Bandshell, Sunday, 7 p.m.
(Rain or Shine)
IN CHARGE: CENTRAL BAPTIST CHURCH
Speaker: The Pastor, Rev. Robert D. Holmes.
Combined Adult and Youth Choirs
Auspices: Park Services Interdenominational.

CATHOLIC CHURCH
ST. ANDREW'S CATHEDRAL
Blanshard at View
Saturday Evening Mass 5:00 p.m.
Sunday Masses 8:00, 9:30, 11:00 a.m., 12:30 noon and 5:00 p.m.
Weekday Masses 8:00 a.m. and 12:15 p.m.

TRINITY CHRISTIAN CENTRE
Raynor and Fullerton
Pastor: Harald Bredesen
"Changed people helping people to change"
9:30 a.m.—Sunday School for all ages
11:00 A.M.—Pastor Harald Bredesen on "Are Your Sights Too Low"
7:00 P.M.—John Stone—Report from England

10:20 A.M. 7:00 P.M.
"LOST?"
—Hear how a serpent on a pole and a pillar of fire can help. (No. 14, 15 in series)
Queens avenue Apostolic church
Phone 477-6070 804 Queen's Avenue J. D. Francis, Pastor

North Douglas Pentecostal Tabernacle
Douglas at Canterbury
Pastor: Rev. Harold Pendray
9:45 a.m.—Sunday School
11:00 a.m.—Rev. Gilbert Rowland
7:15 p.m—Mr John Fonk
Attend Nanoose Bay Pentecostal Camp July 22 - 29
Speakers: Rev. R. W. Taitinger, Rev. W. J. Howells
EVERYBODY WELCOME

Spirits Won't Deliver the Final Answer

By HORACE MACPHERSON
Victoria Christadelphian Ecclesia

The Waldorf Astoria Hotel in New York City was recently the scene of a seance conducted by a British medium who had flown in specially to attempt to make contact with the recently deceased movie actor Lex Barker, well-known for his portrayal of Tarzan.

Barker had arranged with the newspaper National Enquirer to set up this seance. A month after his death he was to make an effort to contact the medium and repeat to her details of incidents known only to him and the National Enquirer. This was to be proof positive, the newspaper said, "if there is life after death."

The National Enquirer can't claim a first with this experiment. Sherlock Holmes' creator, Sir Arthur Conan Doyle said before he died that after death he would make his spirit presence felt.

James Kidd, a miner who died in 1949, left $175,000 to be spent researching the subject of life after death. To date there has been no concrete evidence presented.

What a tragedy that so much time, money and false hope is being wasted searching for an answer that can be found in the Bible.

The Bible is the word of God. Therefore we should be able to believe what he says if no one else.

First of all let us remember that the word Soul used in the Bible means simply person or body. So in the book of Genesis we read: "And the Lord God formed man of the dust of the ground, and breathed into his nostrils the breath of life; and man became a living soul". Scripture teaches us that a soul, or living person can know thirst, hunger and sin. This living soul, or person can also die. For the Prophet Ezekiel said "the soul that sinneth, it shall die."

Solomon spoke the truth when he said "There is no work, nor device, nor knowledge, nor wisdom in the grave, whither thou goest."

Is there then no life after death? Don't despair. There is a great hope all Christians can share.

Listen to a message from someone who died and is alive today. "I am the Resurrection and the Life."

So if we live out our lives in accordance with the demands made of us by God, we are assured that though we die, we shall come alive again when resurrected by Christ. The time in the grave will, for those people be "like the twinkling of the eye", as the Apostle Paul was inspired to say.

"Marvel not at this: for the hour is coming, in which all that are in the graves shall hear his (Christ's) voice, And shall come forth; they that have done good, unto resurrection of life; and they that have done evil; unto the resurrection of damnation," said Jesus.

Lex Barker, Sir Arthur Conan Doyle, James Kidd are dead, just as we will be in time. They and we shall contact no one. The resurrection day for all involved may be a day of joy or grief depending on the way our mortal life was directed.

Woodward's SALE OF HOME FURNISHINGS

Continues with savings on comfort home furnishings that you can afford

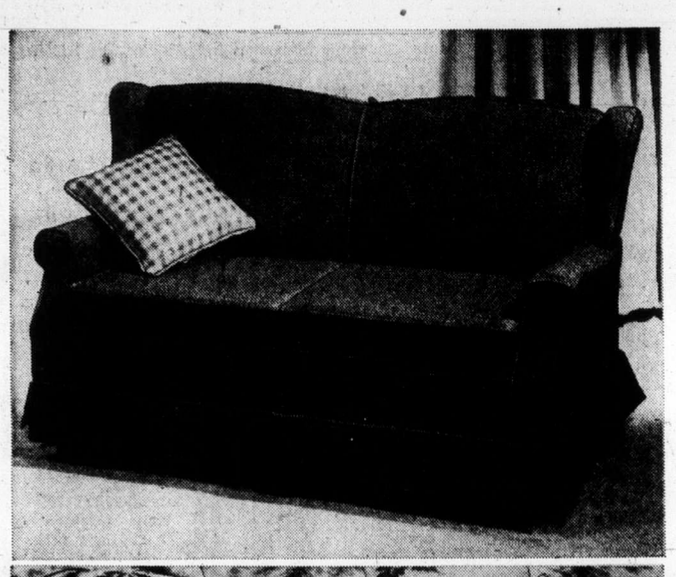

Colonial Love Seat

Just look at the low price of this favorite Colonial piece! Has reversible foam cushion over no-sag spring base for long lasting good looks. Blended tweed cover in choice of pepper, gold or olive.

SALE PRICE 99.00

Quilt Top Unit on Legs

Enjoy new sleeping comfort on this quilt top mattress and take advantage of this special price now. Features scroll quilted top, and sisal insulation. Matching Box spring. Twin size only.

SALE PRICE 64.88

White and gold colored vinyl headboard. 3'3" only. Sale Price 4.88
Pair of brackets Sale Price 1.50

Woodwards Furniture, Second Floor

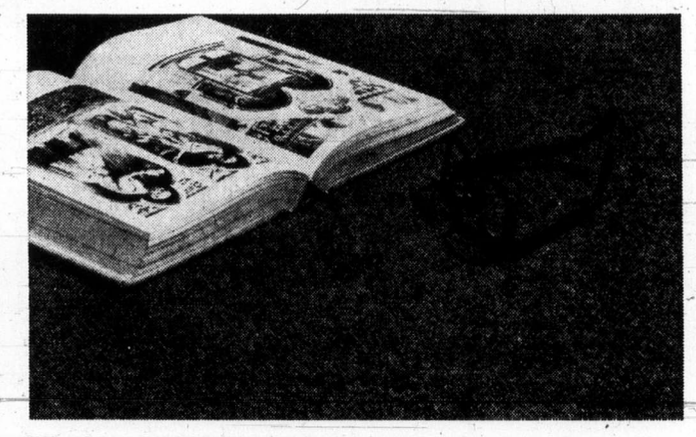

Argyle Plus Propylene Hardtwist

The heat seat Propylon* Triacetate, Polypropolene pile is colorfast, non-allergenic, scuff and shade resistant. It is easy to clean and maintain. The stout Wilton weave assures the buyer of the best in carpet construction
15 beautiful exacting shades in approx. 12' widths.

Sale Price, Sq. Yd. 10.99

WILDWOOD Nylon Pile Broadloom

A medium weight length shag broadloom with thick lustrous nylon pile for beauty. Although inexpensively priced, it may be used in heavy traffic areas. CMHC approved. Double jute back for stability. Easy to clean and maintain. Approx. 12' wide. Choose from eleven exciting shades.

Sale Price, Sq. Yd. 7.99

Power House Nylon Foam Back

This great do-it-yourself broadloom has a tight level loop pile of handweaving nylon. The deep foam rubber back means no extra underpad is required. All that is needed is a sharp knife or scissors and ordinary skill to install. Choose from 6 multi-toned shades in a Jaspiz' design. 12' wide.

Sale Price, Sq. Yd. 6.77

Woodward's Floorcoverings, Second Floor

Woodward's Mayfair Phone 386-3322; Cobble Hill, Duncan, Ganges, Gulf Islands, Jordan River, Port Renfrew, Zenith 6544 (Toll Free). Store hours: 9:30 a.m. to 5:30 p.m. Evening shopping Thursdays and Fridays 'til 9 p.m.

'To Communicate, Learn Listening'

Improving communications at home, at work and at church by listening is the theme of this weekend's quarterly conferensce at the Church of Jesus Christ of Latter-Day Saints (Mormon).

The conference, involving church members from all parts of Vancouver Island, is being held in the Victoria chapel at 2990 Quadra.

Open to the public are two events. There will be a showing of the film Are You Listening?, a Brigham Young University production, at 7:30 p.m. today. And Sunday's session of the conference, starting at 9 a.m., will also be open.

President Weston Killpack of the Alaska-British Columbia mission will chair the conference and Howard Biddulph, president of the Victoria district and UVic professor of political science, will conduct the meetings.

In addition there will be a display of Mormon literature at University shopping centre from 9 a.m. to 5 p.m. today.

In Canada

Romans Lead

OTTAWA (CP) — Roman Catholics form the largest single religious denomination in the country according to Statistics Canada.

The agency said 1971 census figures show 46.2 per cent of the population stated a preference for the Roman Catholic Church. The United Church was second with 17.5 per cent, Anglicans followed with 11.8 per cent. The next largest group 4.3 per cent, gave no religion.

Of a total population of 21.6 million in 1971, about 10 million persons preferred the Roman Catholic Church, 3.8 million for the United Church, 2.5 million for Anglican. Almost one million had no affiliation.

Other denominations in order of preference were: Presbyterian, four per cent; Lutheran, 3.3 per cent; Baptist 3.1 per cent; other unspecified, 2.7 per cent; Greek Orthodox, 1.5 per cent; Jewish, 1.3 per cent; Ukrainian Catholic, 1.1 per cent; Pentecostal, one per cent; Mennonite and Jehovah's Witnesses both 0.8 per cent; Salvation Army, 0.6 per cent.

CITY AND DISTRICT CHURCHES

LUTHERAN

GRACE LUTHERAN CHURCH
1273 Fort St.
Lutheran Church in America
(Across from Central Junior High)
Pastor: Rev. David H. Metzger
10:00 a.m.—The Service
"Come, let us worship the Lord!"

HOPE LUTHERAN CHURCH
MISSOURI SYNOD
1924 Carrick Street at Dean Avenue
The Rev. L. M. Carlson, Pastor, 592-2308
The Early Service 8:30 a.m.
Sunday School and Bible Class 9:45 a.m.
Worship Service 11:00 a.m.
A Church of "The Lutheran Hour" and "This Is the Life"

LUTHERAN CHURCH OF THE CROSS
Cedar Hill and Cedar Hill Crossroad
Alfred J. C. Johnson, Pastor, 477-3851
10:00 a.m.—Divine Worship Service
The Church Where Families Worship Together.
Evangelical Lutheran Church of Canada
(E.L.C.C.—formerly A.L.C.)
Visitors Welcome

REDEEMER LUTHERAN CHURCH
Missouri Synod
Jenkins and Jacklin—
Colwood-Langford Area
Worship Service 5:15 p.m.
PEACE LUTHERAN CHURCH
2295 Weiler Avenue, Sidney
9:00 a.m.—Morning Worship
L. M. Carlson, Vacancy Pastor, 592-2308

GOOD SHEPHERD LUTHERAN CHURCH
2815 Cedar Hill Road
Rev. Fred Knebel, Pastor
10 a.m.—English Service
11 a.m.—German Service
11 a.m.—Sunday School

CHRIST LUTHERAN CHURCH OF THE REFORMATION
Worshipping at McCall's Chapel
Johnson and Vancouver Streets
Victoria, B.C.
Pastor, R. W. Goetjen (vacancy pastor)
Worship and Sunday School at 7 p.m.

SPIRITUALIST

OPEN DOOR SPIRITUALIST CHURCH
1600 Cook
Sunday, 7 p.m., Rev. E. Ralph
Soloist: Mr. R. Hazard
Wed., 8 p.m., Trance, Mrs. G. Corrigan, assisted by Mr. Haig Robinson, Psychometry
HEALING
ATTEND THE FRIENDLY CHURCH

UNITARIAN

UNITARIAN CHURCH OF VICTORIA
106 Superior Street
10:30 a.m.—"Transactional Analysis"
Come as you are!
Dr. Hendrik Blouw

GOSPEL CHAPELS

OAKLANDS CHAPEL
Fernwood and Cedar Hill Roads
Sunday:
9:30 a.m.—The Lord's Supper
11:15 a.m.—Sunday School and Family Bible Hour.
Speaker: Mr. Earl Fries of Culver City Bible School, California
7:00 p.m.—Evening Service
Speaker: Mr. Barry Mackey
Thursday:
8:00 p.m.—Prayer and Bible Study.

VICTORIA GOSPEL CHAPEL
935 Pandora Avenue
Sunday—
9:30 a.m.—Worship and Breaking of Bread. Quebec Day
11:15 a.m.—Sunday School and Family Bible Hour
Speaker: James Cochrane Jr.
7:00 p.m.—Gospel Meeting
Speaker: Earl Fries, Culver City
Monday—
8:00 p.m.—Missionary Meeting
Speaker: Eric Ericssons
Wednesday—
8:00 p.m.—Prayer and Bible Study

EVANGELICAL FREE CHURCH

PARKDALE EVAN. FREE CHURCH
3281 Harriet Road 382-7531
SUNDAY
Sunday School—10:00 a.m.
Morning Worship—11:00 a.m.
Evening Worship—7:00 p.m.
Pastor, Carl Klassen
479-4431 384-3646

CHURCH OF CHRIST

CHURCH OF CHRIST
3460 Shelbourne Street
Bible Classes, 9:45 a.m.
Morning Worship, 11:00 a.m.
Evening Worship, 7:00 p.m.
479-4819 — 477-6459

SOCIETY OF FRIENDS

SOCIETY OF FRIENDS
(Quakers)
MEETING FOR WORSHIP
SUNDAY, 11 A.M.
VISITORS WELCOME
1831 FERN STREET

PSYCHIC SCIENCE

VICTORIA CENTRE OF PSYCHIC SCIENCE
819 Fort Street
Worship and Fellowship: Sundays 11 a.m.
Healing and Fellowship:
Mondays 7-9 p.m.
Sunday, July 22. Rev. D. A. Harris
Flower Psychometry and Lecture
Sunday School: 4-12 years

A warm welcome for you at
GORDON HEAD PARISH CHURCH
ANGLICAN Tyndall and San Juan UNITED
8:00 and 9:30 a.m. — Holy Communion
11:00 a.m.—"WHAT DO YOU HOLD IN AWE?"
Rev. W. J. Lunny, 477-1422 Rev. Franck Patterson 477-6505

FIRST UNITED and FIRST BAPTIST CHURCHES
Quadra at Balmoral
Rev. Hugh M. Hunter
Rev. John A. Watson
Rev. Dr. J. Scott Leith
Mr. Lawrence E. Moon
Combined Service 'til Sept. 2
MORNING WORSHP
11:00 a.m.
"Untapped Resources"
Rev. Hugh M. Hunter
Nursery facilities available
7:30 p.m.
"The Most Important Thing in the World"
Rev. John A. Watson
Choir Director: W. H. Gregory
Organist: John E. Tunstall

METROPOLITAN UNITED CHURCH
Pandora at Quadra Street
Ministers:
Rev. Albert E. King, B.A., D.D.
Rev. E. Laura Butler, B.A., S.T.M.
11:00 a.m.
"THE PROPHET, THE KING AND THE COVERUP"
Dr. A. E. King
Soloist: Bill Wilson
Organist: Ursula Thomas
Creche and Nursery open
7:30 p.m.
Worshipping with First United Quadra at Balmoral

CENTENNIAL UNITED CHURCH
Gorge Road at David St.
Opp. Colony Motor Inn
Minister—Rev. John Travis
Summer Services
9:30 and 11 A.M.
"OF HUMAN BONDAGE"
Guest Soloist:
Miss Jinnie Kidd
Come As You Are... But Come!
Organist and Director of Music:
Ian R. Westmacott, A.R.C.T.

ST. AIDAN'S UNITED CHURCH
Richmond at Cedar Hill X Road
University Area Church
Minister: Rev. J. Rae Allan
Music Director: Mrs. Vera Barclay
11 a.m.
Morning Worship
Pulpit Guest:
Mr. David Smith
No Sunday School
Nursery Provided

Oak Bay United
Mitchell and Granite
10 A.M.
WORSHIP SERVICE
"A GREAT GOD"
Dr. Sparling preaching
Nursery is open for children of worshipping parents

FAIRFIELD UNITED CHURCH
Corner of Moss and Fairfield Road
Rev. H. W. Kerley, Ph.D.
Rev. R. H. Dobson, C.D., B.A.
Guest Organist: Colin Bonneau, A.R.C.T., B. Mus.
11:00 a.m.
"THE NEED OF VISION"

BELMONT AVENUE UNITED CHURCH
(Belmont at Pembroke)
386-2624
Minister: Rev. W. B. Taylor, C.D.; B.A. (St. Andrew's College — Saskatoon)
MORNING WORSHIP
11 A.M.
JULY 22nd
Rev. Barbara Langton
A Church should be a FRIENDLY place. "BELMONT" is — You will feel at home.

CORDOVA BAY UNITED CHURCH
5166 Cordova Bay Road
10 A.M. Morning Worship
"What do you hold in awe?"
Rev. Franck Patterson, 477-6505

ANGLICAN SERVICES
TRINITY V
St. Mary Magdalene

christ church cathedral
Quadra at Courtney
8:00 a.m. Holy Eucharist
9:30 Family Eucharist
Instruction: The Rev. E. W. Heaton
11:00 Mattins
Sermon: The Rev. E. W. Heaton
5:15 Family Eucharist
Instruction: The Rev. J. Lancaster
7:30 Evensong
Sermon: The Rev. R. C. Crawley
Weekdays
Mattins 9:00 a.m.
Evensong 5:15 p.m.
Holy Communion:
Tuesday 11:00 a.m.
Wednesday 12:15 noon
Thursday 7:30 a.m.
Summer Recital
Sat. 28 July — 4 p.m.
Beal Thomas, organ

ST. JOHN'S
QUADRA AT MASON
8:00 a.m.—Holy Communion
9:30 a.m.—Family Eucharist
11:00 a.m.—Mattins
Sermon:
Canon Grahame Baker
7:30 p.m.—Evensong
Thursday: 10:30 a.m.
Holy Communion

ST. MARY'S
ELGIN ROAD
The Parish Church of Oak Bay
The Ven. Hywel J. Jones, L.Th., Rector
8:30 a.m.—Holy Communion
9:30 a.m.—Family Eucharist
11:00 a.m.—Mattins
Preacher:
Rev. D. E. F. Moulden
7:00 p.m.—Evensong
Thursday
10:30 a.m.—Holy Communion

St. George the Martyr
Cadboro Bay and Maynard Roads
Charles Bishop, Rector
8:00 a.m.
Holy Communion
10:30 a.m.
Morning Prayer

ST. MATTHIAS
Richardson at Richmond Ave.
Rev. W. E. Greenhalgh, L.Th.
Rector
8:00 a.m.—Holy Communion
10:30 a.m. — Mattins
Preacher: Dr. D. S. Catchpole
Thursdays
10:30 a.m.—Holy Communion

ST. BARNABAS'
Belmont and Begbie
7:45 a.m.—Mattins, Holy Communion
10:30 a.m.—Procession, Sung Mass
7:30 p.m.—Solemn Evensong
HOLY COMMUNION DAILY
Rector: Canon B. T. Page, M.A.
384-2978

ST. PHILIP'S
Corner Eastdowne and Neil
OAK BAY
Rector: The Rev. John Vickers
SUNDAY, JULY 22nd
8:00 a.m.—Holy Communion
10:00 a.m.—Family Service
'ALL IN A FAMILY' meet at church tonight at 6:15 p.m. to proceed to McPherson Theatre for 7:00 p.m. Concert.
WEDNESDAY, JULY 25th
9:45 a.m.—Bible Fellowship
8:00 p.m.—Bible Fellowship

ST. LUKE'S
(Corner Cedar Hill and Cedar Hill X Road)
Rector: The Venerable C. E. F. Wolff
8:00 a.m. Holy Communion
11:00 a.m. Morning Prayer
7:30 p.m. Evensong
N.B. Nursery facilities provided for "Tiny Tots" at Morning Service.

St. Michael and All Angels'
4733 West Saanich Road
8:00 a.m.—Holy Communion
11:00 a.m.—Mattins
Rev. W. J. Hill, Rector
Rev. R. O. Wilkes, Assistant

ST. PAUL'S
1379 Esquimalt Road
8:30 a.m.
Eucharist
10:30 a.m.
MATTINS
Canon G. H. Greenhalgh

ST. ALBAN'S
Ryan at Belmont
8:00 a.m.—Holy Communion
11:00 a.m.—Holy Communion
7:30 p.m.—Evensong
The Rev. F. W. Hayes

ST. MARK'S CHURCH
Town and Country
Boleskine Road
Family Service, 11:00 a.m.
Rector: The Rev. Peter Isles

UNITED CHURCH SERVICES

JAMES BAY UNITED
Corner Michigan and Menzies
11:00 a.m.—Guest Minister
REV. T. J. KYLE
North Ireland

CADBORO BAY UNITED CHURCH
2625 ARBUTUS ROAD
10 a.m.
Dr. Sam Parsons and Dr. R. A. McLaren in dialogue on
"Silence of the Church"

Toronto Trading

Quotations in cents unless marked $. z—Odd lot, xd—Ex-dividend, xr—Ex-rights, xw—Ex-warrants. Net change is from previous board-lot closing sale.

Stock	Sales	High	Low	Close	Net Ch'ge
Abitibi	15220	$12	11¾	11¾	—⅛
Abitbi 7½p	75	$50	50	50	—¼
Acklands	650	$11	10⅞	11	
Acklnd 2p	100	$14¾	14¾	14¾	+¼
Acme	93000	16	11	14½	+3½
Acres Ltd	1440	$13½	13	13½	+½
Acres A pr	40	$44½	44½	44½	
Acres wt	658	230	230	230	—5
A.G.F.M	1275	410	400	410	+30
Agnico E	2550	570	560	570	+10
Agra Ind	1000	$11¼	11	11¼	+¼
Akaitcho	500	112	112	112	—6
Albany	10500	117	112	114	—1
Alt East G	6000	801	775	810	+45
Alt Gas	29355	$13	12⅞	13	
Alta G C p	100	$71¼	71¼	71¼	
Alta G D p	10	$141	141	141	+1
Alcan	8176	$30¾	30¼	30⅜	—⅛
Alcan pr	124	$27½	27½	27½	—2
Algo Cent	100	$14⅞	14⅞	14⅞	—⅛
Algoma St	9909	$18⅞	18⅜	18¾	+¼
Algonq pr	z63	440	440	440	
Allarco Dv	510	$6⅝	6⅝	6⅝	—⅛
Alliasce B	1030	$8⅞	8⅞	8⅞	+⅛
Alminex	1900	660	645	660	
Alpa Ind	500	$9½	9¼	9¼	
Alum 4½ p	300	$36½	36½	36½	
Am Leduc	1000	6½	6	6	+½
Andres W	4900	$33	32½	32½	—1
Anglo-cn	1550	$12½	12¼	12½	
Anglo-c pr	1450	$19½	19	19	—½
Ang CT 4½	225	$28	28	28	
Ang Ruyn	3275	128	125	125	—4
Ang U Dev	500	122	122	122	+2
Anthes C p	30	$70¼	70¼	70¼	
Aquitaine	7020	$23½	23	23	—½
Argus B pr	50	$34¼	34¼	34¼	—¼
Argus C pr	1200	$12¼	12	12¼	
Asamera	8862	$11½	11¼	11¼	+¼
Asbestos	193	$15¾	15¾	15¾	+⅛
Ashland C	240	$13	13	13	+⅛
Atco Ind	1270	$12	11¾	12	+¼
Auto El	1000	$6	6	6	
Auto Hard	200	$11¾	11¾	11¾	+⅛
Avoca M	5200	129	126	129	—1
Bad Boy	100	$15⅝	15⅝	15⅝	—⅛
Bankeno	4800	725	695	725	+25
Bank Mtl	4161	$18¾	18⅝	18½	
Bank N S	445	$33	33	33	—¼
B Cdn Nat	z50	$17⅛	17⅛	17⅛	
Barex	1500	9	9	9	
Bathst p	z90	$14	14	14	
Baton B	250	$9½	9½	9½	+½
Bay Mills	250	$7	7	7	+⅛
Beavr Eng	100	455	455	455	—45
Becker B p	300	$6	6	6	+⅛
Beldng w	1000	65	65	65	+4
Bell Canad	0195	$41¾	41	41½	
Bell A pr	859	$46¼	45¾	45⅞	—¼
Bell B pr	1940	$46⅞	46½	46½	—⅜
Betlm	3810	$16⅝	16	16⅛	—¼
Bl Hawk	5000	72	72	72	+3
Block Bros	1300	300	295	295	
Bombrder	1050	360	350	360	+5
Bunty	10891	67	60	64	—1
Bovis Cor	700	235	235	235	
Bow Valy	4357	$33½	32⅞	33½	+½
BP Can	8700	$16⅝	16½	16⅝	+⅜
Bralor Res	100	225	225	225	
Bramalea	800	435	430	435	+10
Brascan	3757	$18	17⅞	18	+⅛
Brenda M	8400	760	730	760	+30
Brinco	3000	$5¼	5⅛	5⅛	
BC Sugar	300	$20	19¾	20	+½
BC Phone	200	$51	51	51	+¼
BCPh 4¾ p	z20	$59⅛	59⅛	59⅛	
BCPh 1956	50	$58½	58½	58½	+½
BCPh 4.84	200	$16½	16½	16½	
BCPh 5.15	50	$63	63	63	+½
BCP 7.04p	100	$22¾	22¾	22¾	—¼
Broul R	1500	47	45	45	
Brunswk	7276	530	520	525	+5
Budd Auto	500	$13¾	13⅝	13¾	
Budd A w	200	910	910	910	+10
Burns Fds	z10	$15⅝	15⅝	15⅝	
Cad Dev	500	$12½	12⅜	12⅜	—⅛
CAE Ind	525	$10⅜	10¼	10¼	
Cal Pow	1750	$24¾	24⅛	24⅛	—½
Cal P 4 p	30	$55	55	55	
Cal P 4½ p	z20	$61	61	61	
Cal P 5 p	z1	$64	64	64	
Cal P 5.40 p	z20	$88	88	88	
Cam Mine	2000	19	19	19	—1
Cambridg	500	$14¼	14¼	14¼	
Camfl	11850	855	840	845	+10
Cam Chib	3650	715	690	700	
Campeau	203	$7½	7½	7½	—¼
Can Cem L	285	$14	14	14	
C Geother	1200	175	175	175	—4
Can Malt	50	$29	29	29	
C Nor West	5900	810	790	805	+5
C Pakrs C	1175	$23¼	23¼	23¼	+¼
C Perm	12950	$18½	18	18½	+⅜
CS Pete	5600	410	400	410	+5
CS Pete w	1000	72	72	72	
C Tung	11500	209	202	200	—4
Cdn Arrow	3700	23	23	23	
C Bonanza	1800	175	170	170	—5
Cdn Brew	7560	470	450	450	—30
C Brew Bp	455	$30	20⅜	30	+⅝
C Cablesy	200	$15¾	15¾	15¾	+⅜
C Cable w	z24	300	300	300	
Cdn Can A	z50	$8¾	8¾	8¾	
Cdn Cel	3427	440	430	440	+20
C Curtis	1800	74	69	69	—5
C Ex Gas	7300	350	345	345	+5
CGE pr	450	$25½	25⅝	25½	
CG Invest	250	$75¾	75½	75¾	—¼
C Homestd	6763	770	740	755	+15
C Hydr	2900	$8½	8⅛	8½	+
C Im B	14090	$30⅜	30⅛	30⅜	+⅛
C Ind Gas	3251	$8⅜	7⅞	8¼	+¼
CIL	2300	$15¼	15	15	—⅛
C Int Pow	425	$12½	12½	12½	—¼
C Intrurb p	150	$10⅛	10⅛	10⅛	+⅜
C Lencour	2500	19½	19½	19½	—½
CLI Pete	500	23	23	23	+3
C Manoir	200	340	335	435	+5
C Marconi	1000	375	365	365	—5
C Merrill	200	620	620	620	+30
C Ocdental	1277	$11⅞	11¾	11¾	
CP Inve pr	1390	$29	29	29	—¼
CP Inve w	3805	245	230	240	
CP Ltd	16075	$18⅛	17½	18	+½
CPL A	45905	$10⅝	10½	10⅝	
CPL $3. pr	400	$9	9	9	
C Reserve	800	570	560	560	—10
Cdn Sup O	1800	$54½	54¼	54½	—¼
Cdn Tire	767	$54⅞	53½	53½	—1
Cdn Tire A	2633	$55¾	54½	54½	—1¼
C Uiltes	900	$12	11⅝	12	+⅜
C Util w	600	370	370	370	—10
C Vickers	640	$16⅝	16	16⅝	+⅞
CWN 5½ p	150	$14	14	14	—1¼
Candel Oil	z2	905	905	905	
Canron	z50	$20¾	20⅝	20¾	
Cara	z25	$8⅜	8⅜	8⅜	
Carma D	900	$8¾	8¾	8¾	
Carrier JD	102	375	375	375	—15
Cassiar	355	$10⅝	10⅝	10⅝	
Cassidy L	200	$6	6	6	
Cassidy p	200	$9¼	9¼	9¼	+⅛
CC Yachts	500	440	435	440	—10
Celanese	9650	455	430	435	
Cent Pat	500	110	110	110	
CFCN	100	$8⅛	8⅛	8⅛	—⅛
Charter Ol	150	400	400	400	
Chmly	13300	325	305	320	+10
Chesvl	39500	23	21½	22	
Chib-K	63250	28	23	27	+4
Chib M	2000	45	45	45	
Chieftan D	4250	$11⅝	11⅝	11½	
Chimo	4300	123	121	123	—2
Chrysler	3120	$26	25	25¾	+¾
CHUM	185	$8⅜	8⅜	8⅜	—¼
CHUM B	2130	$11	10⅞	11	+½
City Sav T	z50	$12	12	12	
Clarcan	1316	500	500	500	
Coch Will	2700	105	102	104	+4
Coldstm	1325	350	345	350	
Coles Book	700	$8½	8¼	8½	+⅛
Compro	200	395	395	395	+5
Compr Ap	z25	$12¾	12¾	12¾	
Cmnc	18133	$33⅜	32¾	33	+⅜
Comrc Cp	325	380	380	380	+5
C Holiday I	1510	$9	8⅞	9	+⅛
Comtech	600	375	370	375	+10
Cotech A p	100	$7	7	7	+1
Conduits	z25	480	480	480	
Coniagas	3700	89	80	80	—5
Conn Bath	3152	$23⅞	23½	23¾	
Con Bath p	250	$19	19	19	—½
Con Bath w	3400	65	60	64	—1
C Bath 68 w	1300	$10⅜	10	10¼	+¼
Con Bldg	2700	275	275	275	+5
Con Fardy	5596	60	55	60	+3
C Durham	5800	72	70	70	
C Marben	2400	100	97	97	—3
C Morisn	6000	185	178	185	—2
Con Negus	500	3	3	3	
C Rambler	2400	400	395	400	
Con Dis	17575	$25½	24½	25½	+1⅛
Cons Gas	3500	$16⅜	16⅛	16⅜	+⅛
Con Gas B	z5	$78	78	78	
Con Glass	100	$10⅜	10⅜	10⅜	
Control F	800	200	180	180	—20
Conwest	200	590	590	590	+5
Cooper C	100	$12⅛	12⅛	12⅛	—⅜
Cop Fields	1272	170	166	170	+8
Corby vt	210	$21¾	21¾	21¾	+¼
Cornat Ind	2425	385	370	380	
Coronatn	100	180	180	180	+15
Corontn p	3000	330	320	330	
Cosek	12000	305	289	305	+20
Craig Bit	100	330	330	330	+6
Craigmt	6825	770	755	770	+5
Crain R L	430	$10⅞	10⅞	10⅞	—⅛
Crestbrk	1350	$9	8⅞	9	
Cstland	500	14	14	14	
Crow Nest	25	$30½	30½	30½	—1
Crush Intl	340	$12	12	12	
Cygnus A	z32	$7¾	7¾	7¾	
Cygnus B	z6	$7¾	7¾	7¾	
Dalmy A	200	$8½	8½	8½	—½
Dawson D	400	$7⅛	7	7	
Decca	14189	690	650	685	+35
Deer Horn	3000	4	4	4	
D Eldona	1200	49	49	49	—1
Delta Ben	500	375	375	375	
Dtnis	46876	$38¾	38¼	38½	+¼
Dicknsn	4600	380	360	375	+35
Discovry	200	135	135	135	
Distl Seag	4310	$40¾	40¼	40¼	—¼
Doman I	1120	$8⅛	8	8	—¼
Dome	135	$94	94	94	+¾
Dome Pete	6790	$33⅝	33¼	33¼	+⅛
D Bridge	z70	$35⅞	35⅞	35⅞	
D Citrus	200	$9¼	9¼	9¼	+¼
D Explor	500	46	46	46	—1
D Fdry	33710	$27⅞	26¾	27	—⅞
Dofasco p	100	$70½	70½	70½	
Dom Glass	505	$13½	13½	13½	
Dom Store	550	$14	14	14	
D Text	11250	$7¾	7⅝	7⅝	—⅛
D Textile p	10	$101⅛	101⅛	101⅛	+⅛
Domtar	6065	$22	21⅞	21⅞	—⅛
Domtar pr	400	$13½	13½	13½	
Donlee M	500	$5¼	5	5	—½
Douglas L	500	335	335	335	
DRG Ltd A	300	$9	9	9	
Dr Mc C A	100	$13⅝	13⅝	13⅝	
Du Pont	150	$28⅛	28	28	—⅛
Dustbane	250	$7⅛	7⅛	7⅛	+⅛
Dylex Ltd	100	$8⅜	8⅜	8	
Dylex L A	4600	$8¼	8¼	8¼	
Dynsty	26595	$10¼	975	990	+10
East Mal	2000	450	450	450	+20
East Sull	1100	287	285	287	—1
Estn Prov	700	475	475	475	—5
Eddy Mtch	1225	$26¼	26	26	
T-L Fin	100	$9	9	9	
E-L Fin w	600	290	290	290	
Electro ltd	1860	$15	14⅝	14⅝	—⅛
Electro p	50	$81¾	81¾	81¾	—¼
Erie D A	1300	180	180	180	
Fairview	2950	$16½	16⅜	16½	+¼
Falco C	17115	$14	13¾	13⅞	—⅛
Falcon	2763	$77¾	77	77¾	+¾
Farm Mer	200	$6½	6½	6½	
Fed Ind Ltd	900	$6⅞	6¾	6⅞	+⅛
Fed Pion	z10	$23¼	23¼	23¼	
Fields S	475	$17⅜	17	17	
Finning T	400	$12⅞	12⅞	12⅞	+¼
F City Fin	2000	$9	9	9	
F Mar	500	68	68	68	
Foodex S	2100	$6⅞	6½	6¾	+⅜
Ford Cnda	105	$98	98	98	
Fort Relnc	1100	28	28	28	+1
F Seasons	225	$7½	7¼	7½	+¼
F Sea A pr	700	$10¼	10¼	10¼	
Francana	250	935	925	935	+35
Frnca r	26100	7	4	7	+2
Fraser	887	$22⅝	22½	22⅝	—⅜
Frobex	1000	27	27	27	+1
GH Steel	900	$6	5⅞	6	+⅛
Gaz Metr	200	435	435	435	+5
Gaz 5.40 p	25	$65	65	65	
Gen Baker	500	330	325	330	+5
GMC	z10	$66¾	66¾	66¾	
Genstar L	1685	$16¼	16⅛	16¼	+⅛
Gnstar L w	900	415	410	410	+5
Gnt Masct	3900	285	280	285	+4
Giant Yk	1625	925	890	925	+50
Gibral	17050	$14⅞	14½	14¾	+¼
Glendale	z50	$9	9	9	
Goldund M	6140	212	200	212	+11
Goldray	z222	38	38	38	
Graft G	75	$30¼	30	30	—½
Granby	250	$23	23	23	
Granduc	1300	400	395	395	—10
G tCOilsds	232	815	810	810	—40
GL Nickl	900	300	300	300	
GL Paper	400	$23	22¾	23	+¼
GL Pap w	100	435	435	435	—15
GN Capital	200	$7¾	7⅝	7⅝	—⅛
Gt W Life	250	$62	61¾	62	+½
Gt West S	800	$5⅜	5⅜	5⅜	
Greb I B	102	$12¾	12¾	12¾	—¾
Green A L	500	375	375	375	+15
Grey G	200	$5	5	5	
Greyhnd	400	$19	19	19	
Guar Trst	2000	$12⅛	12	12	—⅛
Gard Cap	300	$6	6	6	
Gulf Can	3952	$36¼	36	36	—⅛
Gulf Corp	600	$23	22½	23	+⅞
Halifax D	300	210	210	210	
Hambro C	600	$5½	5½	5½	
H Group	100	$8⅞	8UE		—⅞
Hardee	800	120	110	120	
Hard Carp	225	$7	6¾	7	
Hard Crp A	401	$7	6⅞	6⅞	
Harris J S	1400	330	320	330	+20
Harveys F	900	145	140	145	+5
Hawker S	2600	435	425	425	—10
Hays Dna	z50	$10	10	10	
Hedway C	1000	400	400	400	—15
Highmont	200	195	195	195	—5
Hollinger	7085	$46¼	46	46	—¼
Home A	4175	$46¼	45½	46	+¼
Home B	700	$42⅝	42⅛	42⅜	+⅝
Horne Plt	100	485	485	485	—15
H Bramor	300	$5⅝	5½	5½	—⅛
Houston O	6350	360	345	345	—10
Huds Bay	9195	$28	27¾	27⅞	
H Bay Co	1356	$18¼	18	18⅛	
HB Oil Gas	800	$46⅝	46½	46½	—¼
HD nv	100	$17	17	17	—1
Huron Eri	3085	$28⅝	28¼	28⅜	+⅜
Husky Oi l	6125	$24	23¾	24⅛	+½
Husky A pr	105	$40½	40½	40½	—¼
Husky D w	3445	850	830	850	+15
Husky E w	1700	$10	995	10	
Hydra Ex	3040	32	32	32	
Hy's Ltd	100	425	425	425	—5
IAC	2120	$17½	17⅜	17½	—⅜
IAC w	540	520	510	510	—15
Imaco	365	$30	30	30	—¼
Imasco A p	1100	405	405	405	—10
Imp Gen	200	400	395	395	—10
Imp Oil	7137	$42⅞	42⅜	42⅜	—⅜
Inc Dis w	500	30	30	30	—3
Indal Can	300	$13	13	13	
Indusmin	310	$11	10½	10½	—¼
Inglis	200	$18	18	18	
Inland Gas	2765	$10⅝	10⅜	10⅜	
Inland G p	670	$13	12¾	13	
InterCity	1900	$5¼	5¼	5¼	
Inter C A w	200	300	300	300	—5
Intrmetco	200	445	445	445	+5
Int Blbls T	500	11½	11½	11½	—½
IBM	67	$315	315	315	+5
IMC	z15	$25	25	25	
Int Mogul	7315	$14¼	13⅞	14¼	+⅜
Mogul A	1050	$22	21	21¾	+¾
Inco	15533	$31⅛	30⅝	30⅝	—½
Interpool	1600	$15⅛	14⅞	15⅛	+⅜
Intpr Pipe	4540	$24½	24¼	24¼	—¼
Int Pipe w	600	920	900	900	—5
Ipsco	7143	$12⅞	12⅝	12¾	
Inter Tech	1600	42	41	41	—3
Inv Grp A	1000	$9⅛	9	9⅛	+⅛
Inv Grp 5 p	350	$19¼	19¼	19¼	
Iron Bay T	200	350	350	350	+5
Irwin T A	410	$6⅞	6½	6½	—⅛
Irwin T B	z45	$7	6⅞	6⅞	
Iso	4200	225	221	221	—8
IU Intl	3232	$24⅜	23⅞	23⅞	—⅝
Ivaco Ind	300	$9⅝	9½	9½	
IWC Com	500	290	290	290	—5
Jannock	2099	$6¾	6¼	6½	—⅛
Jannock A	200	$14¼	14¼	14¼	+⅛
Jannock B	z81	$12⅝	12	12	
Jollet	4000	23	23	23	—2
Jonsm	10000	8	8	8	
Jorex Ltd	9100	117	112	115	+3
Joutel	500	38½	38½	38½	+½
Kaiser	77700	355	305	345	+35
Kam Kotia	2400	45	45	45	—1
Kaps Tran	6200	$7¾	7⅛	7⅜	—¼
Keen Ind	100	$10½	10½	10½	
Keeprite B	200	$12	12	12	
Kelsey H	800	$11½	11½	11½	—¼
Kerr Add	6180	$13	13	13	
K Anacon	3000	38½	38	38	+½
Koffler	1100	$6⅞	6¾	6¾	—⅛
Koffler A p	200	$9⅛	9⅛	9⅛	—⅛
Koffler w	300	230	220	220	—10
Labatt	3634	$27	26⅝	26⅝	—⅜
Labatt pr	1100	$27	27	27	—⅛
Lab Min	z56	$42¾	42¾	42¾	
Laidlaw M	850	$13¾	13⅝	13⅝	
Lailaw B p	400	$12½	11½	12½	+1½
Lakehead	1000	9½	9½	9½	—½
LOnt Cem	1025	370	365	370	+5
Lasitr Km	3500	103	101	101	—1
Laura Sec	800	$8⅜	8	8¼	+¼
Lau Fin	1100	$11½	11½	11½	
Lau F 2.00	z50	$24¼	24¼	24¼	
Leigh Inst	1070	$6⅞	6¾	6⅞	
Leons Frn	100	$12⅞	12⅞	12⅞	
Levy A pr	500	$7	7	7	+⅜
Liberian	100	$12½	12½	12½	+½
Lle Inv	520	380	365	365	—10
Life Inv A	1500	25	24	24	—1
LL Lac	122	230	230	230	
Livingsto	z72	$8¼	8¼	8¼	
Lob Co A	2500	$6¾	6⅝	6⅝	—¼
Lob Co B	200	$6¾	6¾	6¾	
Lob Co pr	150	$29½	29½	29½	+⅛
Lob G B pr	220	$19¼	19¼	19¼	—⅛
Lochiel	5500	268	250	265	+17
Loeb M	800	490	490	490	—10
Lost River	1710	475	465	470	
Lytton M	7200	202	199	202	+6
Maclarn A	50	$25⅛	25⅛	25⅛	+⅛
Mclan H A	1150	$13½	13⅜	13½	
MH Cable	2424	$14	13¾	14	+½
MB Ltd	9035	$30⅛	29¾	29¾	
Madeline	800	465	455	465	+5
Madsen	1900	135	132	135	+3
Magna Int	2850	$12¼	11¾	12	+¼
Magnason	1550	$9⅞	9⅞	9⅞	—⅛
Magnefcs	500	77	77	77	+2
Man Bar	8800	65	61	64	+2
M Lf Mills	300	$17	17	17	
M L Mills p	30	$87	87	87	—2
Marcana	500	31	31	31	+2
Maritime	814	$19¾	19½	19¾	+¼
Martim A p	500	$9¾	9¾	9¾	+¼
Markboro	800	$10¼	10⅛	10⅛	—⅛
Martin	9000	37	36	36½	+½
Mass Fer	8710	$21	20¾	20¾	—⅛
Matchan	4000	12	12	12	
Mattgmi	1510	$34⅜	33¾	34	
Mc Intyre	1050	$57	56	56½	—½
Melchers	1500	$8	7¾	8	+1
Melton R E	3200	320	300	305	—15
Melton A w	1000	180	180	180	—5
Mentor	1000	116	116	116	—3
MEPC	100	$9½	9½	9½	
MEPC w	515	340	340	340	
Mercantil	3025	$25¼	24¼	24¾	+¾
Merland E	1000	238	238	238	—2
Meta U	10000	16	16	16	
Met Stores	100	$18½	18½	18½	
Met Str 67 p	100	$18¼	18¼	18¼	+¼
MICC	600	$26¼	26¼	26¼	+¼
MICC rt	5433	160	150	160	+5
Microsyst	829	$10	10	10	+½
Micrsys w	1000	540	500	540	+40
Midrim	1000	16	16	16	
Milt Group	600	390	390	390	+30
Mindamr	6800	525	500	500	—15
Mindustrl	100	$7¼	7¼	7¼	—¼
Moffat	1700	$9¼	9	9¼	+⅜
Mols A	10660	$25½	25	25	—¼
Monarc W	1000	355	355	355	+5
Monenco	300	$10¼	10⅛	10⅛	—⅜
Moneta P	1500	49	48	49	—1
Montrey A	1000	48	48	48	
Moore	3065	$52¾	52¼	52½	—½
Morse A	1500	$17⅜	17	17	
Morse pr	100	$36	36	36	
Morse B pr	200	$33½	33½	33½	+¼
MTS Inter	2900	60	60	60	
Multi-Mi	2500	36	35	35	—1
Murphy	2250	$9¼	9⅛	9¼	+¼
Murrill P	500	215	215	215	—10
NaChrs I	700	$7⅝	7½	7½	
Nat Pete	2100	50	45	50	+5
Nat Sea A	890	$14	13¾	14	
Nat Trust	1375	$41	40¾	41	
NBU Mine	6500	290	275	290	+10
Neonex	3800	325	320	320	—5
NB Tel	746	$14	13¾	13¾	—⅛
NB Tel A p	550	$19⅝	19⅝	19⅝	+⅛
N Cal	10000	26	25½	25½	—½
Newconx	600	525	510	510	—20
N Dimens	2000	15½	15½	15½	—1½
N Goldvue	3000	17	17	17	
N Que Ragl	900	510	505	505	—5
N Senator	5000	8	8	8	+1
Nfld LP	650	$12	12	12	
Nfld Tel A	100	$19½	19½	19½	
Nia Wire B	261	$15	13	13	—7
Noble M	2800	136	130	136	+6
Noma Ind	1550	$8¼	8¼	8¼	
Nor Acme	4000	13	12½	12½	
Noran	17573	$54⅜	54	54	—¼
Norbaska	1000	16	16	16	+1
NC Oils	300	770	770	770	—5
Nor Ctl G	2341	$10	9⅞	10	
Nor Ctl B p	500	$22⅝	22⅜	22⅜	—⅛
Nor C t270 p	z35	$34¾	34¾	34¾	
Nor Ct 150 p	400	$21¾	21½	21½	—⅛
Nor Ctl w	625	300	300	300	
Northgat	3094	630	625	625	—5
Northld	3000	25	24½	25	+1
N Rock	1000	23	23	23	
NRD Min	1000	46	46	46	—3
NSI Mark	700	190	190	190	
Numac	10050	$18	17¼	18	+⅝
NW Fin	1000	195	195	195	+5
Oakwod	12271	224	218	223	+6
Obrien	19700	100	95	97	+2
Ocidl P	10050	$10½	9⅝	10½	+1¼
Oceanus I	250	95	95	95	—5
Ocelot Ind	1300	475	470	475	+15
Oil Patch	500	350	350	350	—20
Okanagan	200	$11¼	11¼	11¼	+¼
Ontario Tr	400	$7¾	7¾	7¾	—¼
Orchan	2010	525	510	510	—15
Orlando R	100	$10⅝	10⅝	10⅝	
OSF Ind	4185	$8	7¾	8	+¼
Oshawa A	5035	$8⅞	8¾	8¾	—⅛
Osisko	2700	27	26	26	+1
Pac Coper	1000	165	160	160	
Pac Pete	4542	$31	30⅜	31	+⅜
Pac West A	1300	$9¾	9⅝	9⅝	—⅛
Pamour	6700	625	610	625	+35
Pan Centr	200	265	265	265	+10
P Ocean	42729	$14⅞	14⅜	14¾	+¼
PanCdn P	400	$14¾	14⅝	14¾	
Patino N V	100	$21¼	21¼	21¼	—¼
Paulin	100	440	440	440	
Pe Ben O	2725	$8	7⅞	7⅞	
Peerless	100	$9	9	9	—¼
Pembln A	200	450	450	450	
Pemb D p	z10	$25	25	25	
Pennant	100	275	275	275	+5
Penningtn	200	$10⅞	10¾	10⅞	+⅜
P Dept S	600	$13	13	13	
P Jewl A	1200	$9	9	9	—¼
Petrofina	195	$27	27	27	+¼
Petrol	900	124	124	124	+3
Peyto O	11224	575	550	560	—15
Phillips Cb	100	$11½	11½	11½	
Pine Point	585	$34⅛	34	34⅛	—⅛
Pinnacle P	1000	20	20	20	
Placer	895	$31¾	31½	31½	—⅜
Pow Corp	3195	$11½	11⅛	11½	+⅜
Pow C 5 pr	600	$12	11¾	12	+½
Pre Cable	500	$11⅞	11¾	11⅞	+⅛
Preston	3150	$14	13¾	14	+¼
Price Com	1640	$15¾	15½	15⅝	+⅛
Qasar Pet	1200	975	975	975	
Que Man	6000	15	14½	15	+½
Q Mattgml	500	50	47	47	—3
Que Sturg	8044	335	325	325	—5
Radiore	2000	35	35	35	—½
Ranger	1850	$32¼	31½	32¼	+¼
Rank Org	3100	$11½	11⅛	11½	+⅝
Rapid Dta	2700	$7	6⅞	6⅞	—⅞
Rayrock	1000	145	144	145	+3
Realty C A	100	$5⅝	5⅝	5⅝	+⅛
Redpath I	136	$25¼	25	25	
Reed Oslr A	1245	$10	9½	10	+½
Reeves	8000	25	20	25	+8
Reichhold	700	$15¾	15⅝	15¾	
Relfman	190	$11½	11½	11½	
Reitman A	221	$9⅛	9⅛	9⅛	+⅛
Rembrant	400	$8¾	8⅝	8¾	+⅛
Revelstk	300	$10⅛	10⅛	10⅛	—⅛
Rileys D	525	160	160	160	+10
Rio Algom	1752	$29⅝	29½	29⅝	+⅛
Ripley Int	200	$6	6	6	—¼
Rolland	700	$8¼	8¼	8¼	
Roman	19485	905	890	890	
Ronald Fd	700	$22¼	22	22¼	+¼
Ronyx Cor	300	120	110	110	—20
Rothman	110	$13	13	13	
Rothm 2p	370	$17	17	17	+⅛
Rothmn w	2500	315	300	315	+15
Royal Bnk	5367	$34⅝	34⅜	34⅜	—¼
Royal Trst	2176	$24½	24⅛	24⅛	+⅛
Russel A	1400	$11¾	11⅝	11¾	+¼
Russl H p	50	$46½	46½	46½	+1
Ryanor	4000	7½	7½	7½	
StL Cem A	75	$52	52	52	
Satellite	2000	6	6	6	
Sayvette	500	400	390	400	+10
Schneid b p	z10	$13⅝	13⅝	13⅝	
Scintrex	800	120	120	120	+5
Scot York	1100	350	345	350	+5
Scot Lasal	1400	305	300	305	+5
Scot Paper	2250	$23¼	23	23	—¼
Scotts	200	$7¾	7¾	7¾	
Scurry Rn	1130	$17⅜	17¼	17¼	
Shaw Pipe	200	$8⅞	8¾	8⅞	+⅛
Shell C	10815	$20¼	19½	20	+¼
Sherritt	5064	$17⅞	17⅝	17⅞	+¼
Shully's	100	220	220	220	+10
Siebens	2500	$14	13¾	13¾	—¼
Sigma	1850	$19⅜	19¼	19⅜	—¼
Silmq	11000	16½	16	16½	
Silverwd A	522	$13¾	13½	13¾	+⅜
Silverwd B	z10	$14¼	14¼	14¼	
Simco Eri	500	340	340	340	
Simpsons	5794	$8⅞	8⅝	8⅝	—⅛
Simp on S	4715	$11⅜	11	11⅛	—¼
Sklar M	1000	$7⅛	7	7	—¼
Skye Res	3000	415	410	415	+5
Skyline H	200	$5	5	5	—¼
Slater Stl	710	$11	10¾	10¾	—⅛
Slat W Can	200	$11½	11½	11½	—⅛
Sogepet	1000	150	150	150	+15
Southam	z10	$31	31	31	
Spar Aero	400	325	320	320	—5
Spooner	7430	52	49	49	—3
Stafford	800	350	350	350	
St Brodcst	3300	$11⅛	11	11	
St Paving	1700	$7½	7¼	7½	—¼
Stelco	5467	$32¼	31⅞	32	—¼
Steep R	6770	155	151	151	—2
Steinbg A	50	$25⅛	25⅛	25⅛	—⅜
Steintron	200	$5¼	5¼	5¼	
Strathrn A	1600	245	235	240	
Stuart Oil	100	$8½	8½	8½	—¼
Sud Cont	1000	41	41	41	
Sullivan	714	300	295	300	+5
Sunbrst E	2000	21	21	21	—1
Sundle	30450	815	770	800	+30
Systems D	900	$16⅞	16⅞	16⅞	+⅜
Tara	1707	$16	15⅞	16	+⅛
Teck Cor A	550	425	415	425	+10
Teck Cor B	700	390	390	390	—10
Teledyne	1150	435	425	435	+10
Texaco	1090	$65	62½	64½	+2¾
Texaco pr	50	60	60	60	—2
Txsglf	46910	$24⅛	23⅝	23¾	+⅛
Texmont	3000	30½	30	30	—1
Texore	13000	18	17	18	+1
Tex-Sol	7500	37	35	35	—2
Thom L	1000	28	28	28	
Thom N	19625	$13⅜	13	13¼	+¼
Thom N pr	250	$47⅝	47⅝	47⅝	—⅜
Tombill	3000	87	87	87	—4
Tone Craft	100	$7⅛	7⅛	7⅛	+⅛
Tormex M	1800	165	161	161	—9
Toromont	400	290	290	290	—5
Tor Dm Bk	9321	$34⅛	33¾	34	+¼
Tor Star B	3300	$23¼	23	23	—¼
Total Pet	2450	715	705	710	+5
Total P A p	400	$15	15	15	
Traders A	800	$18	18	18	—¼
Trader A p	100	$21⅛	21⅛	21⅛	+⅛
Trnsair	100	290	290	290	—10
Trnsair w	1500	105	105	105	—5
Tr C Glass	250	$8¾	8½	8½	—½
Tr Can PL	z119	$39½	33½	33½	
Tr Can A pr	50	$62¼	62¼	62¼	+2
Tr Can C pr	255	$45¾	45¾	45¾	+½
Tr Can P w	550	700	700	700	+20
Tr Can Res	9550	162	154	155	—8
Trans Mt	225	$20	20	20	
Travlway	200	$6⅛	6⅛	6⅛	—⅛
Trimac	800	$11	10⅞	11	+½
Trin Chib	4900	10	10	10	+½
Trizec Crp	z40	$20⅜	20⅜	20⅜	
Trizec w	2700	56	56	56	+1
Tru-Wall	900	430	430	430	
Tundra	z50	17	17	17	
Ulster Pet	700	95	95	95	+3
Ultramar	200	$5⅞	5⅞	5⅞	—⅛
Unican S	200	410	410	410	—5
Un Carbid	200	$15½	15½	15½	+½
Un Gas	1650	$10½	10⅜	10½	
U Mining	2000	38	38	38	+3
Union Oil	710	$16	15½	16	+⅝
U Asbesto	1130	240	230	235	—5
U Can	46050	905	870	900	
U Corp B	342	$16	16	16	+¼
U Keno	3006	570	555	555	—15
U Sisco	16800	530	515	525	—5
Un Trust	700	$8½	8¼	8½	
Un Wbn w	z30	150	150	150	
Univr Gas	2700	390	375	375	—10
U Sections	100	$6¼	6¼	6¼	—⅛
Upp Can	2000	299	290	291	—6
Van Der	1700	$9⅞	9¾	9¾	
Vencap	1200	350	340	350	+10
Venpower	1000	93	93	93	+2
Versatl A	6900	$6⅜	6⅛	6¼	
Vic G Tr	75	$30	30	30	
Vic G Tr pr	40	$42	42	42	—1½
Voyager P	1300	660	650	650	—10
Vulcan Ind	500	$6	5⅞	5⅞	—⅛
Waiax	300	$11¼	11¼	11¼	—⅛
Walk GW	1410	$54⅞	54⅛	54½	—½
Weco Dev	200	150	150	150	+20
Weldwod	2350	$15¾	15¾	15¾	+⅛
Wstburne	1550	$12	12	12	
Wbur A p	75	$42½	42½	42½	+½
Wburn wt	430	780	770	780	+30
Wcoast Pt	400	$6	6	6	
Westc'st	1750	$18¼	18	18¼	+¼
Wcoast w	1300	385	380	385	—5
Westmill	2000	$5⅝	5⅝	5⅝	—⅛
Westeel	735	$15	14¾	14⅞	
W Decalta	3550	535	525	525	—5
West Mine	2300	335	330	335	+15
W Realty	2400	$7¼	7	7¼	+¼
W Realty w	2500	240	240	240	+15
Westfield	3200	115	115	115	+4
Westnhse	300	$20	20	20	—¼
Weston	700	$21⅝	21	21⅝	
Whithorse	420	360	350	360	+20
White Pas	6088	$12	11½	12	+½
White p a	450	$20	20	20	
Whonok A	900	$9	9	9	
Wilco	5500	18	17	17	
Wiley Oil	2900	$9¼	9	9¼	
Willroy	274	107	107	107	—1
Windfall	8500	19	18	18	
Woodreef	2000	44	44	44	—1
Woodwd A	900	$22¾	22½	22¾	+¼
YR Prop	100	$11	11	11	+⅛
Yukon C	3100	210	188	188	—20
Zellers	2302	$17	16¾	17	
Zenmac	2000	13	12	12	
Trust Units					
BM-Rt un	1945	$14½	14⅜	14½	+¼
Heitman u	5565	$10	10	10	
TD Rlt un	1943	$33¼	33	33	

* * *

Primary Distribution

The shares of the following companies may be considered as being in primary distribution through the facilities of the Exchange pursuant to a Statement of Material Fact.

e — previously issued shares.

Bary E	22000	74	70	70	
Norlex •	1500	33	30	33	+1

Week Ends on Decline

TORONTO (CP) — The Toronto stock market reversed its upward trend Friday and prices closed lower for the first time during the week. Trading was moderate.

Kaiser Resourses reported a second quarter profit on pre-tax earnings, the first profit reported by the company since its inception in 1957. Kaiser rose 35 cents to $3.45.

Trading in shares of Aldona Mines was suspended in Toronto. A distribution of the company's treasury shares is being made through the Canadian Stock Exchange but the offer is not open to Ontario residents. The stock last traded at 35 cents.

Texaco Canada rose 2¾ to $64½ after reporting higher first-half earnings and increasing its quarterly dividend.

Magnasonic Canada said it has acquired a 51-per-cent interest in Superior Electronics Ltd., Pembroke, Ont., a manufacturer of medium-sized appliances, for an undisclosed price. Magnasonic was off ⅛ to $9⅞.

Great Canadian Oil Sands fell 40 cents to $8.10. The company reported a six-month loss higher than the year-ago loss.

CLOSING AVERAGES

154 Industrials	216.54	dn	.60
12 Golds	296.68	up	4.92
29 Base Metals	106.67	dn	.41
19 Western oils	240.13	up	1.40

Volume 2.22 million.

ACTIVE STOCKS

Volume		Close	Change
77700	Kaiser Res	345	+35
46910	Texas Gulf	23¾	+⅛
45905	Cdn Pac	10⅝	
33710	Dom Fndries	27	—⅞
29355	Alta Gs	13	
19625	Thmsn News	13¼	+¼
18133	Cominco	33	+⅜
17575	Consum Dis	25½	+1⅛
17573	Noranda	54	—¼
16075	Cdn Pac	18	+½
	Mines and Oils		
93000	Acme Gas	14½	+3½
63250	Chib Kay	27	+4
46876	Denison	38½	+¼
46050	Untd Canso Oil	900	
42729	Pan Ocean Oil	14¾	+¼

GROUP AVERAGES

Banks	312.43	—.31
Beverages	423.04	—3.81
Chemicals	109.64	+.47
Communications	467.03	+2.10
Construction mat.	155.19	+.06
Food processing	316.96	+1.96
General mfg.	187.79	—.16
Industrial mines	150.16	—.86
Merchandising	419.87	—4.68
Oil refining	308.54	—.44
Paper—forest prod.	123.34	—.24
Pipelines	209.23	—.59
Real estate	184.04	—1.33
Steels	211.42	—2.51
Trust and loan	266.49	+1.52
Utilities	135.16	+.05
Miscellaneous	147.07	+.31

Up 7; Down 10.

BOX SCORE

	Fri.	Thurs.
Issues traded	724	707
Advances	263	255
Declines	228	229
Unchanged	233	223
New highs	18	24
New lows	25	21

London

LONDON (CP) — Closing stock quotations in new pence unless pounds are indicated: Associated Brit Foods 52½, Anglo Am of S. Africa 430½, Babcock and Wilcox 96, Barlow Rand 267½, Bass Charrington 127, BICC 139, Blyvoor 387½, Boots 262, Bowater Paper 167, Brit Am Tob 234½, Brit Assets Trust 70, Brit Leyland 26⅞, Brit Oxygen 68, Brit Petroleums 533½, Broken Hill Prop 594, Burmah Oil 452½.

Canadian Pac 855, Cast 101½, Charter Cons 213½, Cons Gold 260½, Courtaulds 141½, Daggafontein 9, De Beers 387½, Distillers 142¼, Dunlop 87, EMI 161, Free St. Geduld 970, Gen Elec 136¾, Glaxo 352, Grand Metropolitan Hotels 119¼, Gr Univ Strs 270, Guest Keen 311½, Hawker Siddeley 368½, Hoover 420, Hudson Bay 890.

ICI 246, Imp Tob 91, Judge 53¾, Kloof 627½, Marks and Spencer 263, Metal Box 264½, Mim Holdings 203½, Phillips 950, Plessy 115, Poseidon 660, Rank A 443½, Rio Tinto-Zinc 254½, Roan Consolidated 432½, Second Scott Inv 84, Selection Trust 445, Shell T and T 315, Tanganika 243, Thomson 186, Thorn 394½, Tube Investments 415½, Ultramar 220½, Unilever 356½, Union Corp 382.

Vaal Reef 12⅛, Vickers 139, Western Deep Level 875, West Driefontein 17⅝, Western Holdings 17⅜, Western Mining 160, Woolworth 80, Zambian Anglo 242, Zambian Copper 74.

Bonds (in pounds): Brit Transport 49¼, Brit Consols 22¾, Exchequer 92⅝, Treasury 2008-12 54¼, War Loan 32⅝.

The Financial Times industrial index 429.4, down 3.0.

Metals

LONDON — In pounds sterling per metric ton:

	Close		Prev. Close	
Copper—Wire bars				
Spot	845.00	846.00	844.00	845.00
Fwd	826.00	826.50	824.00	824.50
Sales 7,975 tons.				
Tin—				
Spot	1,957	1,958	1,966	1,969
Fwd	1,957	1,958	1,965	1,967
Sales 420 tons.				
Lead—				
Spot	216.00	217.00	210.00	210.51
Fwd	219.50	220.00	204.50	204.75
Sales 7,800 tons.				
Zinc—				
Spot	396.00	398.00	396.00	370.00
Fwd	395.00	395.50	369.50	370.00
Sales 4,500 tons.				

Gold

LONDON (AP) — Friday's closing gold prices in U.S. dollar an ounce:

London — $117.25; Paris — $118.15; Frankfurt — $116.50; Zurich — $118.00; Hong Kong — $114.30; Beirut — $3,713-$3,719 (a kilo).

Dollar

MONTREAL

U.S. dollar	$0.99 43/50	— 1/25
Pound sterling	$2.53 16/25	+ 1/2

NEW YORK

Canadian dollar	$1.00 7/50	+ 1/25
Pound sterling	$2.54	+ 3/5

Egg Prices

	Prod.	Whlse.
Grade A large	62c	74c
Grade A medium	59	71
Grade A small	45	57

Calgary

Stock	Sales	High	Low	Close	Ch'ge
INDUSTRIALS					
Amalgted	900	62	62	62	—5
OILS					
Brett	3000	15	15	P 15	+2
Cdn Obas	1400	388	38	38	+2
Clearport	5500	85	80	85	+10
Convent	20800	340	325	330	+5
Gold Lake	400	200	185	200	
Midvale	500	20	20	20	—10
Peregrine	500	25	25	25	
Savanna	1500	6½	6½	6½	+½
Universal	600	380	380	380	—10
MINES					
Alcor	3500	45	43	43	—1
Cinabar	9000	50	45	50	+2
Cultus	500	25	25	25	—1
Duke	1500	50	50	50	
Jetex	500	90	90	90	
Nemco	3000	55	50	55	
Salem	500	11	11	11	

Montreal

ACTIVE STOCKS

Volume		Close	Change
26000	Thomson Nws	13¼	+¼
16220	Abitibi	11⅞	
15000	Trizec	20½	
14095	Melchers	7⅞	+⅞
12050	Shl Cda	20⅛	+⅛
11025	Commodore	9	
10300	Reprox	420	+20
9480	Cdn Pac	18⅛	+⅜
9200	Kaiser Res	350	+45
8715	Domtar	21⅞	+⅛
	Mines and Oils		
123000	M M Porcup	30	+7
77000	Musocho	57	+4
52600	Cuvier	250	+7
46600	Que Uran	37	
44000	Gold Hawk	31	+½

CLOSING AVERAGES

65 Industrials	243.96	dn	.10
13 Utilities	148.94	up	.70
7 Banks	262.18	dn	.04
8 Papers	123.94	up	.73
85 Composite	227.37	up	.08

Volume 1.17 million.

MARKET REPORT

Closing quotations for Friday, July 20, 1973

Quotations supplied by The Canadian Press, Richardson Securities, Pitfield Mackay Ross and Co. Ltd., Merrill Lynch, Royal Securities Ltd., A. E. Ames and Co., Annett Mackay Ltd., Pemberton Securities, McLeod Young, Weir and Co. and Dominion Securities Corp. Ltd.

Vancouver

VANCOUVER — Prices were up in moderate trading on the Vancouver Stock Exchange Friday. Volume was 2,550,442 shares.

In the industrials, Captain International dropped 7 cents at $1.07 on 20,400 shares. Speculators Fund rose a nickle to .85 on 18,400 shares. Mercuria went up 14 cents to .74 on 15,700 shares.

Casino led mines trading, rising 4 cents to .57 on a volume of 319,000. Grandora dropped a half cent at .26½ on 114,500 shares.

In the oils, Stampede rose 10 cents to $1.59 on 74,600 shares. Seneca Developments went up 13 cents at $2.52 on 33,011 shares.

Stock	Sales	High	Low	Close	Net Ch'ge
MINES					
Ab Mrls	1000	20	20	20	
Achron	9000	42	40	40	
Adonis	7500	33	32	33	—3
Afton	200	950	950	950	
Alice Lk	5500	13	12	13	
Alwin	33100	33	30	31	+1
Anchor	13500	20	17	20	
Arcdia	500	16	16	16	—2
Ardo	14500	16	14½	15	
Atlas	2000	48	48	48	
Attila	13400	142	138	140	—2
Avino	26500	45	42	45	+3
Barier R	74700	105	96	98	—2
Bath N	5000	85	82	82	—1
Belcra	1000	155	15	15	
B Giant	7000	85	83	85	+2
B Gulch	3500	90	89	89	—2
Bndry	4000	4	4	4	
Bow Rvr	3000	25	25	25	
Brend	3500	23	21½	23	
Bmac	7000	33	30	30	—5
Bullion	10500	43	42	42	
Buval	2000	17	17	17	
BX Dev	13700	107	95	101	+6
Calico	4500	9½	9½	9½	—½
Calta	5000	300	30	30	
Cbrdg	1000	27	27	27	
Canol	1500	72	70	72	+2
Crdign	3000	9½	9½	9½	
Casino	319000	64	54	57	+4
Celtic	9000	22	21	21	—2
Chanda	z100	75	75	75	—5
Charta	15000	36	30	36	+6
Chrmx	12100	65	60	60	
Citex	51500	21	17½	19½	+½
Colt Ltd	1500	46	45	45	
Comet	1000	85	80	80	
Conoco	24000	20	19	19	—1
Con Ct Sl	2071	22	22	22	+1
C Ftn Ch	6000	40	40	40	—1
C Stndrd	1000	14	14	14	
Con Trn	500	16	16	16	
Cop Ex	23500	38	36	38	+1
Cop Gnt	8500	7	6	6	
Copr Lk	11000	63	62	62	
Cord Intl	300	141	141	141	
Cor All	1500	9	7	7	
Coronet	2500	22	20	21	+½
Cream	3500	40	39	39	—1
Croydn	2000	4	4	4	
Dalton	9500	39	36	39	+4
Dankoe	1180	200	196	196	—8
Drkhak	1000	32	32	32	+1½
Davnpt	3000	433	42	43	+
Dol Var	1100	28½	28½	28½	+½
Dus Mac	9500	47	45	47	+2
Dynsty	700	1000	990	990	+5
Eagle R	1000	11	11	11	
Enex	1000	32	32	32	
Equat	5000	21½	20½	20½	—½
Exeter	4000	15	14	15	+1
Falaise	2000	5	5	5	
F Nat U	2700	6	6	6	
Fosco	9500	60	58	59	
Frbar	625	6½	6½	6½	
Gen Res	1000	5	5	5	
Giant Ex	1000	16½	16½	16½	
Gnt Mas	4500	290	280	290	
Gbrltar	3500	$14⅞	14½	14¾	+¼
G Gate	1500	21	21	21	—½
Gld Rvr	4500	52	52	52	+1
Grando	114500	28	26	26½	—½
Grnduc	300	400	400	400	
Granite	26000	22	20	20	—2
G N Pete	7000	23	23	23	+1
Grn Eag	44000	47	42	45	+1
Gunn	12650	123	120	120	
Hrt Rvr	3000	13	13	13	—1½
Henriet	1000	13	13	13	—1
Hib Intl	200	105	105	105	+5
Hihawk	1667	16	15	16	+1
H Chief	8000	10	10	10	
H B Mtn	2000	6	6	6	
Ice Stat	3500	30	30	30	+1
Imp Met	5200	22	18½	18½	—2½
Jason X	10000	6½	6½	6½	
Jersey	2000	8	8	8	
Joy Mng	7000	72	71	71	
Kamad	7500	72	71	72	
Kelver	2000	8	8	8	
Largo	5000	9	9	9	—1
Laura	15500	21	20	20½	—½
Lemac	26000	51	49	50	
Lxnton	3000	155	15	15	+1
Lon Prd	8500	3½	3	3½	
Lon Cr	6500	39	37	39	+3
Lori E	4000	25	22	22	
Lornex	1900	$12⅞	12⅝	12⅝	—¼
Makao	3000	21	20	20	—2
Mvrck	1000	30	28	28	
Meteor	8000	12	11	12	—½
Mrl Mtn	15000	10	10	10	
Mt Sick	3500	21	21	21	—4
N Privtr	5000	16	14	15	—2
Mt Wash	1000	9	9	9	
N Taku	5000	10	10	10	
Nkl Hill	3000	6	6	6	
Nthair	15600	90	84	86	—4
N Pac	8500	17	15	17	+3
NW Vent	5000	70	67	68	+2
NRD	500	45	45	45	
Oro	500	13	13	13	—1
Pthfndr	7500	36	34	36	+1
Pne Lke	1500	12	11	12	+1
Primer	10000	11	11	11	
Pr Stew	500	18	18	18	
Pyrmid	4000	12½	12½	12½	
Rackla	2000	20	20	20	—1
Ramid	1000	23	23	23	
Reako	1500	70	70	70	
Reeves	6000	25	25	25	
Rocket	1000	7	7	7	
Ring Hill	40000	31	30	30	—
Sabina	1000	110	110	110	+5
S Jcinto	3000	28	26	26	—1
Sheba	1000	12	12	12	—1
Slr City	7500	24	23	24	
S Spring	2500	54	48	54	
S Stndrd	28900	124	116	119	—1
Skast	1000	22	22	22	—1
Slocan	500	94	94	94	—1
S Seas	6000	13	12	13	+1
Spartn	9000	15½	11½	15½	—½
Spectro	8000	14	13	14	
Sproat	3000	28	28	28	
Taseko	38000	21	20	20	
Texal	3000	16	16	16	—1½
Trwest	10500	21½	21	21	
Tyee	4000	14	14	14	+1
Unt Chef	z200	31	31	31	—4
Vally Cu	740	990	980	980	+5
Vestor	4700	90	85	85	—7
W Mines	100	335	335	335	+5
Wharf	1000	112	112	112	+1
Whit Rv	1000	18	18	18	+1
Znith	5500	20	20	20	
INDUSTRIALS					
Al stl b	100	$5½	5½	5½	
Alcan	100	$30½	30½	30½	—¼
All Cn B	600	216	210	210	
Ath Col	400	300	300	300	
BBC Un	400	$12⅛	12⅛	12⅜	
Balco	600	$11¼	11	11¼	
B Montrl	z100	$18⅜	18⅜	18⅜	
Block	2950	295	290	295	+5
C Jvln	100	$11	11	11	+1
C P	1000	$18	18	18	
Canter	1000	20	20	20	
Capt Int	204000	110	107	107	—7
C. Brew	200	280	280	280	—10
Con Ber	600	480	480	480	+80
Cor Ind	4025	385	380	380	+5
Crnat A	400	$20½	20½	20½	
Crown Z	300	$22	22	22	
Dawsn	1000	$7	7	7	
Dlta Htl	740	250	245	250	
Dman pr	50	$64	64	64	
Doman	390	$8¼	8	8	—⅛
EDP Ind	5000	36	34	35	
F Trst	100	450	450	450	+25
Four Sns	5550	200	175	200	+20
Greg Ind	700	190	190	190	—10
Imp Oil	10000	$43	43	43	
I Wood	500	300	300	300	
Intl Cent	z400	59	59	59	—1
Int Vis	7000	33	31	31	
Ionarc	2100	130	125	130	
Kaiser	2700	360	305	360	+55
Key Ind	2000	35	34	34	
M B	6000	$30	30	30	+¼
Melton	2000	300	300	300	
Mercri	15700	74	65	74	+14
Neonex	400	325	320	320	
NW Spts	300	$5¾	5¾	5¾	
NWF	1500	190	190	190	—5
PNG pr	750	$17¾	17¾	17¾	+½
PWA	100	$9⅞	9⅞	9⅞	—⅛
Potter	800	405	400	400	
Sartoga	400	450	450	450	—2
Scott	2000	$23	23	23	
G Spring	200	190	190	190	+15
Specula	18400	85	84	85	+5
Trmo P	1300	100	100	100	—2
Tokar	400	240	240	240	+40
TC Glass	200	$8½	8½	8½	
W Redek	100	210	210	210	
Wardr	2000	210	200	200	
Webb	500	42	42	42	
Wldwd	100	$16	16	16	
Wward	900	145	145	145	
Whon A	100	$9	9	9	
Warrants and Rights					
BkB A w	z50	$5	5	5	
Block Wt	600	$5½	5½	5½	
OILS					
C Hdgs	2900	107	105	105	—4
Clonial	2000	75	75	75	
Coseka	6000	305	285	300	+11
Davoil	2100	20	18	20	+2
Delta	5000	17	17	17	
Ericrst	5000	8½	8	8½	
Embsy	z25	42	42	42	—1
Frehld	7000	121	120	121	+1
Galvstn	6100	105	10	103	+2
Gt Reef	500	26	26	26	
Mntry A	4500	51	49	51	+1
Mtn Stat	1500	100	90	100	
Plains P	7500	23	20	23	
Pondry	4000	98	90	98	+2
Prp Ex	15800	140	125	132	+5
Rand	2500	64	63	63	
Rose Ps	5500	43	39	43	+2
Seneca	33011	252	235	252	+13
S Christl	3500	95	90	90	
Skat Res	3800	165	155	155	
Stampd	74600	160	150	159	+10
Vargas	4500	21	20	20	
Wn Wrn	3500	42	40	42	
Wms Gd	2000	24	23	23	—1
TOTAL VOLUME					2,550,442

Interims

	Bid	Ask		Bid	Ask
Abc Mn	—	35	Hope By	101	105
Abel Rs	—	16	Hub Mng	21	24
Abl Expl	4	5	Junpr	22	24
Acplom	14½	18	Kndhr	16	20
Adr Res	22	24	Kaz Cp	23	27
Alkn Mtl	4	5	Keth Cp	11	12
Albrn Mn	36	—	Kelmnt	34	37
Alvija	5½	8	Kndl Mn	48	52
Amlg Rs	1¼	2½	Kismt M	20	22
Amb Res	17	21	Kom Ex	4	11
Ang West	4	5	Lagn Res	61	64
Arc Res	42	50	Lantrn	—	50
Arin Pc	16	20	Leisr Dv	15	2
Aslo Ind	3	6	Lew Rvr	—	5
Athn Mn	5	7	Lou Mex	50	55
Balf Mn	50	52	Lwr Val	4	—
Bart Mn	40	42	Luck Str	6	—
Belmrl	24	25	Mnox Pet	37	38
Bev Cal	17	20	Mcld Cp	19	22½
Bonnevl	—	27	Midnr Ex	—	9
Boru Mn	—	2	Milestn	13	17
Brnt Exp	15	25	Mt Hyln	8	12
Brwstr	11	15	Natn Lke	—	10
Bro Ovrt	10	12	Nw Dnvr	21	40
Buckey	17	18	Nicl Cop	30	35
Carn Mn	15	16	Nis Mn	12	15
Can Base	9	1	Norstr	50	62
Cnwx Ex	30	33	N Tngst	52	60
Cardwl	11½	12½	Norwin	157	158
Caroln	52	55	Pnth Mn	10	16
Cedr Cty	83	88	Payet Rv	5	10
Centx	2	—	Pery Rv	75	80
Chingr	98	105	Petrows	30	35
Chnl Cp	12	18	Plaz Res	28	35
Coas Int	22	25	Princs	57	65
Colb Mn	45	5	Prsm Rs	25	30
Concrd	—	29	QC Explr	15	18
Conjur	9½	11	Radtn	550	600
Cns Altr	21	26	Remr Rs	11	16
Cns Clve	6	10	Rchwd	55	74
Cns Gnt	45	50	Rimrck	18	20
Cop Mac	35	40	Rio Plta	66	67
Corvl Rs	16	20	Rio Sier	35	40
Covnx Dv	45	50	Rona Ex	30	45
Cutlas	40	42	Rysl Slvr	15	20
Cyprs Rs	47	50	Shasta	153	155
Darsi Mn	9	11	Silmnc	15	17
Decd Dev	55	65	Sones Rs	32	40
Dictatr	4½	5	SPA Mn	5½	—
Donna	8	8½	Spir Exp	30	34
Drftwd	55	57	Strbrd	37	38
Dynmo	3	7	Strleta	28	29
Envy Rs	28	—	Stelako	6	8
Ern Exp	28	29	Sunris	10	14
Fortu Isl	20	30	Swm Lke	4	15
Gary Mn	13	18	Tand Rs	65	8
Geoqst	190	200	Tanzil	13	15
Geo Dyn	45	52	Teknol	17	20
Geo Str	9	—	Trondo	20	25
Ginlyn	3	5	Tourng	45	63
Grmar	14	—	Tritn Int	100	115
Grn Prx	68	70	Twn Rvr	20	28
Grt Worl	26	—	Unvx Mn	35	43
Gulf Titn	26	34	Vanit Rs	26	30
Hertz Ind	25	30	Vict Mn	4	7
Hgh Qun	57	73	Welc Nrt	195	204
Xob Crk	11	13	Wn Stnd	—	18
Hlbrg	6	—	Wpsw	—	27
Hond Mn	10	20	Yukn Gld	60	—

Bonds

	Bid	Ask
FEDERAL, PROVINCIAL		
Cdas 8 74	102¼	102¾
Do 5½ 75	96.50	96.60
Do 3¼ 76	89.65	89.75
Do 7 77	99¼	99½
Do 6½ 79	95.25	95.50
Do 4½ 83	79	79½
Prov. of Ont. 7¾ 97	93	96
Ont. Hydro 7¾ 98	93	96
Prov. Que. 8 94	94½	97½
Prov. Nfld. 8½ 94	98	100½
World Bank 7¼ 79	94½	97½
CORPORATIONS		
AGT 8⅛ 92	94½	97½
BCF 9¾ 92	106	110
BMO 7½ 88	96½	99½
Bell 8 80	97½	100½
Do 8⅛ 94	95	97½
B.C. Tel 6 84	80½	84½
Do 8¼ 94	95½	98½
Do 7⅞ 95	97½	94½
Do 9⅝ 92	106	109½
CGT 8⅝ 93	93½	96½
CPH 8⅝ 92	97½	101½
Falcon 7¾ 91	89½	93½
GST 8 88	92	96
HYO 8½ 91	97	100
IPL 8⅛ 93	95⅝	97⅞
LF 8½ 93	93	96
N.B. Tel 9¼ 90	102½	106½
RY 7½ 87	96	99
RTM 7¾ 79	96	
TrGr 8¾ 93	98	101
WTC 8½ 93	96¼	98¾
WDAA 8¾ 93	100½	103
CONVERTIBLES		
Ackl 7½ 88	98	101
AGT 7½ 90	119	
CGT 5½ 89	82	86
GST 6½ 92	113	118
HBC 6 93	102	105
SCR 7¼ 88	86	90
WTC 7½ 91	99	103

Mutual Funds

	Bid	Ask
Acrofund	131	145
A.G.F. Jap	1372	1507
All Cdn Com	719	782
All Cdn Div	769	836
All Cdn Ven	368	400
All Cdn 4000	502	546
All Cdn En	412	448
Amer Gr	538	591
And Eq	534	584
Ass Inv	608	614
Can Gr	583	641
Canagex	1108	1198
Cdn Gas En	1515	1664
Cdn Inv	512	562
Cdn Sec Gr	523	574
Cdn S A G	953	1042
Cdn Trus	504	553
Cap Gr	1142	1169
Col Mut	580	636
Com Intl	1505	1654
Com Int Lev	390	429
Com Ven	743	816
Corp Inv	618	679
Cor Inv Stk	505	554
Dom Com	651	707
Drey Inc	1071	1174
Drey Intl	1105	1211
Eat Vik	608	661
Edu Eq	791	832
Ent Inv	627	689
Ex Fd Cda	634	695
Ex In Inv	181	
Fras Gr	392	431
GIS Comp	1024	1126
GIS Inc	352	388
Gr Eq	768	843
Guard Ent	94	104
Harv Gr	730	730
Ind Gr	1099	1208
Int. Eng	269	296
Int Gr	588	646
Int. Inc	421	463
Inv Gr	1248	1364
Inv. Int'l	638	697
Inv. Jap	907	992
Inv. Mut	591	646
Mar Eq	308	336
Mut Ac	602	662
Mut Bd	1038	1141
Mut Gr	363	399
Mut Inc	517	
Natrusco	1658	1718
Nat Res	823	904
N.W. Eq	561	624
N.W. Cdn	556	612
N.W. Gr	489	537
Pac Comp	728	728
Pac Div	545	545
Pac. Res.	337	337
Pac. Ret.	516	516
Pac U.S.	382	382
Pen Mut	871	871
Phil, H. N	1242	1267
Plan Res	466	512
Princ Gr	440	483
Princ Vent	229	251
Prov Mut	762	834
Prov Stk	605	662
Prud Gr	682	746
Reg Gr	929	1021
Reg Ven	439	482
Royfund	670	697
Temp Gr	867	948
Tim Inv	812	
Un Ac	515	566
Un Ac Ret	528	580
Un Amer	175	192
Un Hor	230	253
Un Ven Ret	483	531
Un Sav Eq	776	853
Vanguard	657	720
West Gr	639	702
Xanadu Fd	384	384
Yk Fd Can	479	521

New York

NEW YORK (AP) — Despite uncertainties about the long-range impact of Phase 4 inflation controls, bargain-hunting investors lifted prices Friday in moderately-active trading.

"For the first time this year the Dow closed up every day this week," said Larry Wachtel of Bache and Co. "Bargain hunting is finally taking effect."

Despite some gloomy predictions concerning Phase 4, he added, the market advanced broadly, reaching out into those areas where stocks had been down since January.

Economic news Friday included a sharply lower dollar in Europe, a forecast by the Nixon administration that the U.S. trade deficit would narrow, and a rise in the June consumer-price index, computed prior to the price freeze announced June 12. Analysts said however, that these matters did not seem to bother investors.

The NYSE index of all its listed common stocks ended the day up 0.34 at 57.09, in comparison with the previous week's 55.12.

Among Canadian issues on the New York exchange, McIntyre was up 1¾ to $58, Hudson Bay ¾ to $30¾, Canadian Pacific ⅜ to $18 and Dome Mines ¼ to $99¼.

Inco lost ⅜ to $30⅞ and Alcan ⅛ to $30⅝.

CLOSING AVERAGES

30 Industrials	910.89	up	4.21
20 Transportation	164.19	dn	.21
15 Utilities	101.38	up	.16
65 Composite	277.38	up	.76

Volume 16.3 million.

QUOTATIONS

Alleghany	10¾	Kennecott	27¾
Allied Chm	34⅜	Kresges	37¾
Allis Chal	9⅝	Kiddo Inc	19¾
Alcoa	61¼	Ling Tem V	9
Amer Air	10	Lockheed	6⅝
Amer Can	31	Lucky Strs	12⅛
AMF Inc	27¾	Litton	9
Amer Mtrs	8	McDon Doug	21⅞
Amer S R	21	Magnavox	10⅛
Amer T T	53	Merck	89⅝
Ampex	5⅝	Min M M	83¼
Anaconda	22¼	Monsanto	54⅞
Atl Rich	81½	Mont Ward	19¾
Avco	10½	Motorola	153¼
Avon Prod	116¾	Nat Air	16¼
Bell Howell	29⅞	NCR	36
Beth Stl	28	Natomas	38¼
Boeing	19¼	Newmont	28
Boise Cas	11¾	N Amer C	100
Bris Myers	66¼	Occid Pete	10¾
Burl-N'thn	31¾	Owens Ill	29¾
Burroughs	231	Pac Gs El	27¾
Chase Man	49⅞	Pan Am	7⅛
Celanese	34	Penn Cent	2⅛
Ches-Ohio	44⅞	Pepsi Cola	81½
Chrysler	25¾	Phillip Mor	22
Coca-Cola	143⅝	Phillips P	51½
Col B'cast	31¾	Polaroid	131⅛
Comsat	53⅜	Proct Gam	106¼
Cons Oil-Gs	3⅜	Radio Corp	26⅛
Cont Oil	30⅛	Revlon	65⅞
Con Data	36¾	Repub Stl	24⅜
Crown Cork	23⅞	Reynolds	51⅛
Crown Zell	28⅝	Reynolds pf	55¼
Delta Air	48⅞	Scott Paper	13¾
Dow Chem	53¾	SCM Corp	13⅝
Du Pont	169	Sears Roe	100
East Kodak	142	Shell Oil	52
El Paso	14⅝	Singer	52¾
Fairchild	44⅝	Sperry	45
Fed N Nor	19⅝	Stand Cal	69
Firestone	19¾	Exxon	92¼
Ford	55½	Sun Oil	48
Gen Dyn	20	Talley Ind	7⅜
Gen Elec	61⅝	Telex	4⅝
Gen Foods	25¾	Texaco	32
Gen Instr	17⅝	Texas Gulf	23¾
Gen Mtrs	67	Texas Instr	102⅜
Gen Tele	31¼	Trans World	21½
Gen Tire	20	Un Carbide	37⅞
Geo Pac	34½	Un Oil	37½
Gillett	59½	Un Pac	58¾
Greyhound	14¼	Un Air	18¾
Gulf Oil	24	Un Util	20
Homestk M	47¾	Un Brands	8¾
Honeywell	114⅜	US Rubber	11½
Inland Stl	29¼	US Steel	29⅜
IBM	315	West Pac	7⅞
Intl Har	30	West'house	37½
Intl Paper	36⅛	Wey'haeuser	64⅜
Int Tele	32¼	Woolworth	20⅝
Itek	30⅛	Xerox	156¼
Johns Man	23	Xtra Inc	19⅝
Kaiser Al	16¼	Zenith	36⅝

BOX SCORE

	Fri.	Thurs.
Issues traded	1791	1789
Advances	933	809
Declines	541	635
Unchanged	317	345
New highs	29	28
New lows	35	44

ACTIVE STOCKS

Volume		Close	Change
250200	Cont Invest	4½	+⅝
176500	Gulf Oil	24	+1⅝
172700	Fed Nat Mtg	19⅝	+⅛
153800	Occident	10¾	+1½
145700	West Un	23⅜	—1
145700	Colg Palm	32¾	+¾
117800	Ford	55½	+¾
110300	Deere	44¾	+⅝
110000	Levitz Furn	8¾	+⅛
109300	Brunswick	19⅝	+¾
108800	Anrep Corp	6½	+⅛
107200	Home	45	+1⅛
104900	Champ Int	17¾	+1
103300	Hspit Cp	15	+1¼
100900	Texaco	32⅜	+⅜

Dividends

Iron Bay Trust, trust shares, 6 cents; payable Aug. 27; record Aug. 10; xd Aug. 8.

Texaco Canada Ltd. 33 cents, increase of 3 cents; payable Aug. 31; record Aug. 10; xd Aug. 8.

Texas Eastern Transmission, 39½ cents U.S.; payable Sept. 1; record Aug. 3; xd Aug. 1.

Union Carbide of Canada Ltd. 15 cents; payable Aug. 31; record Aug. 10; xd Aug. 8.

More Finance Pages 9, 10

VICTORIA'S LEADING Condominium Brokers
100 SUITES FOR SALE

(Rockland) Watson Manor
1000 McClure St.
1-Bedroom Suites
$15,500 - $16,850
OPEN MON. TO SAT. 2-4

(Oak Bay) Marquee Court
2095 Oak Bay Ave.
1-Bedroom Suites
$16,200 - $17,500
View By Appointment Only

(Oak Bay) Granite House
2100 Granite St.
1 - 2 Bedroom Stes.
$15,900 - $27,900
Open Mon. to Sat. 2-4

(Rockland) Mary Stuart Apartments
1035 McClure St.
1 and 2-Bedroom Apartments $15,000 to $21,000.
View by appointment Only

(Oak Bay) Seafront 1440 Beach
1685 sq. ft. — 2-bedroom and den or 3-bedrm. stes.
$58,400 - $65,500
Open Mon. - Sat. 2-4

(Dallas Road) Tigh-Na-Mara
25 Government St.
Luxury 1 & 2-bedrm stes
$18,000 - $37,500
Open Mon. - Sat. 1:30 - 4:30, 7 - 9

Whyte & Gower
Oak Bay Properties Ltd.
2227 Oak Bay Ave.
592-2407

JEUNE BROS. FOR CAMPING

TOWNHOUSES
Green Acres VILLAGE
3060 Harriet Road
OPEN DAILY
2:00 - 4:30
(Except Sunday)
EACH UNIT HAS: Split level—1330 sq. ft.; 3 bedrooms — master en suite; 1½ bathrooms; extra large kitchen; separate dining room, living room with fireplace; Sauna bath; 2-car carport; rumpus room; stove, fridge, washer, dryer.
Full Price $28,500
Hurry, Going Fast!
386-2437 Anytime
PACIFIC STRATA SERVICES LTD.

MALAHAT
50 BEAUTIFUL ACRES
Summer cottage and warehouse. Two small lakes and good roads throughout. Power laid on. Property all fenced. Easy access off highway. Priced less than $2,000 per acre. M.L.S. No. 4038. For further information, contact:
G. MARSHALL
388-4271 478-8762
J. H. WHITTOME & CO. LTD.
706 Fort Street

"The Rudyard Kipling"
1420 BEACH DRIVE
Oak Bay Waterfront
Prestige Apartment Homes
Open to View Sat. 2 - 5 p.m.
or By Appointment
Phone 382-9191 or 598-5622

Canada Permanent
1125 DOUGLAS ST.

ACCOUNTANT

Candidates should preferably have either C.G.A., C.A., or R.I.A., and be able to accept responsibility for payroll, accounts payable and receivable and job costing.

CONFIDENTIAL SECRETARY

Candidates should have a high degree of typing skill, ability to use dictation equipment together with some knowledge of bookkeeping.

WANTED FOR HEAD OFFICE IN VICTORIA

Salaries will be commensurate with experience and ability. Replies, with complete details including an indication as to availability and names of three references should be sent to No. 400 - 880 Douglas Street, Victoria, B.C.

KER, PRIESTMAN, KEENAN & ASSOCIATES LTD.

Consulting Civil Engineers

OPEN HOUSE

Saturday, 1:30 - 4:30

1514 Burton Ave. — $38,900

A lovely home ... den, good sized living room ... ed to sell. For prior viewing

SOLD

LARRY M. BROOKS — 384-8126

Pemberton, Holmes Ltd.

Victoria's

"Finest Condominiums"

2920 COOK STREET

"Castle Hill"

Luxury 2-Bedroom Suites

Surrounded with beautiful rock gardens and the use of famous Spencer Castle.

Open to view Saturday 2 - 5 p.m.

or by appointment Phone 382-9191

Canada Permanent

1125 DOUGLAS STREET

PEMBERTON, HOLMES presents

EXCLUSIVE TO BOATERS AND SAILORS

"THE BREAKWATER"

2330 HARBOUR ROAD, SIDNEY

ONLY FOUR LEFT

$53,896

OPEN FRI., SAT.: 1:00 to 4:30

A deluxe semi detached condominium with waterfront. Built of finest materials and designed to blend in the natural setting. If you are tired of cutting grass and gardening, and want more time to enjoy the good life, then this is your answer. The private marina is at your back door and the complex has been designed especially for the "Yachtsman" of today. Only 4 to 16 left, so be sure and see this, before they are all sold.

384-8126 J. F. COLWELL 592-9828

384-8126 R. I. MURPHY 479-8089

Bickerton Court

"View from Beacon Hill Park"

Established as Victoria's Best Value in Condominiums

"Ask Any Owner"

84 SOLD

12 REMAINING

FEATURED AMENITIES INCLUDE:

60'x30' Indoor heated swimming pool, large landscaped patio; Tahitian recreation room; Penthouse lounge and promenade deck.

ONE BEDROOM FROM $22,000

TWO BEDROOM FROM $31,500

250 DOUGLAS STREET

Victoria

Viewing Mondays — Saturdays

1 p.m. to 9 p.m.

or by Appointment

TRADE YOUR PRESENT HOME

Bickerton Court 383-2214

John James 382-0032

PACIFIC STRATA SERVICES LTD.

Conference Stand

Construction Body Posts Long List

OTTAWA (CP) — The Canadian Construction Association was recommended a long list of proposals to boost wester Canada's economy, ranging from new rail links and seaports to fairer rates and lower taxes.

"The West needs an industrial and economic strategy for development which, had one been designed and implemented some years ago, would have precluded the problems that face the West today," CCA President Henry de Puyjalon said in a news release.

The views of the construction group, representing the country's largest industry with $19 billion worth of business a year, had been requested by Trudeau for use in next week's conference on western economic opportunities at Calgary.

"Improved and expanded port facilities should be provided on the west coast and in northern waters for container services and deep sea docking installations," said the one CCA's proposal.

"Railway branch lines and —or highways should be provided to major producing areas" and "there should be a railway link between northern Alberta and northern British Columbia," said others.

Federal and provincial policies should aim at encouraging more processing and refining of raw materials that are now shipped abroad in their raw state, the association added.

De Puyjalon said the proposals were designed to recommend improvements for the entire western economy, not just the construction industry.

"If the economy is bad, our members don't build," a spokesman explained.

The CCA has some 4,500 company members and 100 associations which employ more than one million.

Other proposals included repealing or lowering federal and provincial sales taxes on building materials and new equipment which now amount to some 20 per cent; increased federal aid for agricultural, residential and industrial land developments, and eliminating clauses in labor contracts that now restrict movement of construction workers from province to province.

BMW Recalls Recent Models

TORONTO (CP) — A spokesman for BMW Eastern Canada Ltd., said about 560 owners of recent imports of the West German car have been notified to return their cars to check a possible carburetor defect.

Earnings

Bethlehem Copper Corp. Ltd., six months ended June 30: 1973, $5,915,606, 92.2 cents a share; 1972, $2,467,049, 38.6 cents.

Francana Oil and Gas Ltd., six months ended June 30: 1973, $428,215, 8.4 cents a share; 1972, $373,919, 7.2 cents.

Great Canadian Oil Sands Ltd., six months ended June 30: 1973, $2,500,000 loss; 1972, $657,000.

Hardee Farms International Ltd., year ended June 2: 1973, $864,378, 18.8 cents a share; 1972, $415,158, 8.6 cents.

Heitman Canadian Realty Investors, period from April 10, when operations commenced to June 30: 1973, $275,431, nine cents a share.

Imperial Oil Ltd., six months ended June 30: 1973, $95,000,000, 73 cents a share; 1972, $79,000,000, 61 cents.

Texaco Canada Ltd., six months ended June 30: 1973, $25,152,000, $2.58 a share; 1972, $20,607,000, $2.12.

Warnock Hersey International Ltd., six months ended June 30: 1973, $1,149,000, 57 cents a share; 1972, $434,000, 19 cents.

FIVE-YEAR TERM DEPOSITS

8¼%

—Interest Paid Monthly on deposits over $5,000

—Guaranteed

WEST COAST SAVINGS CREDIT UNION

VICTORIA 386-6355 ESQUIMALT 382-8215

COLWOOD 478-5534 SOOKE 642-5233

Confusion Rules Dollar Trading

LONDON (UPI) — The U.S. dollar struggled through its most confused day in months on European money markets Friday, but the overall trend pushed it higher. Gold also rose—sharply in London but only marginally in some other countries.

By the end of the day, France's two-tiered market showed why Friday was not a typical market day—the commercial dollar was up while the financial dollar down.

The commercial dollar, used for foreign trade, closed at a midpoint of 4.0725 francs to the dollar, compared with Thursday's closing price of 4.04. The financial dollar, used by tourists and unofficial dealers, closed at a midpoint of 4.0625 francs, up from 4.088 on Thursday.

The dollar rose in value in Vienna and Copenhagen but lost value in London, Brussels and Zurich.

But dealers said some of the day's market uncertainty was not so unusual for a Friday, the last day of trading for the week. One London dealer also spoke of "some nervousness" in the markets.

But whatever the cause, the American dollar rose 0.93 per cent in Austria Friday and fell 0.04 per cent in neighboring Switzerland. It rose substantially in Denmark but was unchanged in Norway and Sweden.

Local factors affected it in several markets Higher interest rates announced in Britain reversed the dollar's upward trend earlier in the day and sent it down to $2.5405 to the pound at the close. A pound bought a dollar for 6.4 cents less on Thursday.

In Frankfurt, the dollar took a beating against the West German mark, dropping 1.03 per cent during the day. The closing price was 2.31 marks, down from Thursday's close of 2.334.

In Tokyo, the dollar changed hands at 265.3 yen compared with Thursday's 265.2. Market sources said trading was fairly active with turnover totalling $193.24 million, the highest since May 1.

Investment Yields

Name	Div.	Price	Yield
ImpBCommerce	1.00	30.00	3.33
Montreal	.88	18.25	4.82
Nova Scotia	1.08	32.75	3.28
Royal	1.00	34.38	2.90
Toronto-Dom	1.04	33.88	3.06
Bank of B.C.	.20	23.50	.85
PREFERRED and "A" STOCKS			
Al Gs Trk Pr C	4.75	71.25	6.66
B.C. Sug Pr A	1.00	15.00	6.66
Cdn P In Pr A	.95	29.00	3.27
Inland N Gas A	1.00	12.88	7.76
Loblaw C Pr C	2.40	29.38	8.16
Sun Pub A	1.32	54.50	2.42
Trad Gr 5% D	2.00	24.75	8.08
COMMON STOCKS			
Abitibi	.13½a	11.25	.00
Alcan	.80	30.38	2.63
Algoma	.50	18.50	2.70
Bell Telephone	2.88	41.75	6.89
Block Bros.	.08	3.00	2.66
Brascan	1.00	18.13	5.51
B.C. Packers B	1.50	34.50	4.34
B.C. Telephone	3.20	50.75	6.30
Calgary Power	1.00	24.88	4.01
Canada Cement	.50	13.88	3.60
Canada Packers	.72	23.00	3.13
C.I.L.	.70	14.50	4.82
C.P.	.70	17.63	3.97
Consumers Gas	.88	16.50	5.33
Distillers Seag	.70	40.38	1.73
Domin Bridge	1.50	35.63	4.20
Dominion Stores	.72	14.25	5.05
Domtar	.60	21.75	2.75
Ford of Canada	3.00	98.00	3.06
Genstar	.70	16.25	4.30
Greyhound Lines	.68	19.25	3.53
Gulf of Canada	.60	36.13	1.66
Hayes Dana	.24	10.25	2.34
Home A	.50	45.75	1.09
Imperial Oil	.60	42.50	1.41
I.A.C.	.96	17.50	5.48
Interpro Pipe	1.00	24.50	4.08
Labatt	.80	27.00	2.96
MacMillan Bldl	1.00	29.63	3.37
Neonex	.05	3.30	1.51
Okanag Heli	.20	11.00	1.81
Pac West Air	.25	10.00	2.50
Simpsons	.20	8.75	2.28
Southam	.60	31.00	1.93
Steel of Canada	1.25	31.75	3.93
Texaco Canada	1.20	62.00	1.92
Trans Canada	1.00	33.00	3.03
Trizec Corp	.40	20.63	1.93
Union Gas	.64	10.75	5.95
Victoria Gr Tr	.96	29.50	3.25
Walkers	1.65	54.75	3.01
West Cst Trans	.75	18.38	4.08
Woodwards St A	.70	22.50	3.11
Saratoga Pro	.35	4.40	7.95
MINES			
Asbestos Corp	.00	15.75	.00
Bethlehem	.60	15.75	3.80
Cassiar Asbestos	.70	10.50	6.66
Cominco	1.00	32.75	3.05
Craigmont	.60	7.60	7.89
Denison	1.40	37.25	3.75
Dome	.80	94.75	.84
Falconbridge	.80	14.00	5.71
Hollinger	1.60	46.25	3.45
Inter Nickle	1.00	31.38	3.18
Kerr-Addison	.50	12.75	3.92
Noranda	1.20	54.00	2.22
Pine Point	3.25	33.75	.00
Placer Develop	.70a	32.00	.00
Sherritt Gordon	.40	18.00	2.22
Teck Corp A	.07½a	4.25	.00

a—Paid to date—divident omitted.

Grain

WINNIPEG

Flax—				
Jly	931	931	931	931
Oct	889			889
Nov	858	858	858	858
Rye—				
Jly	278	278	271	276
Oct	282	282	270	275
Dec	283	283	271½	276¼
Oats—				
Jly	176⅞	176⅞	176⅞	176⅞
Oct	162	162	158	161
Dec	159	159	155	156½
Barley—				
Jly	256¾	256¾	255½	256¾
Oct	247	248	240½	241
Dec	241	241	237¾	240
Rapeseed (Vancouver)—				
Jun	720	720	720	720
Sept	778	778	778	778
Nov	732	732	732	732
Rapeseed (Thunder Bay)—				
Jly	740			740
Oct	720	720	720	720
Nov	702	702	702	702

CHICAGO

Wheat—	Open	High	Low	Close
July	332	350	307½	322
Sept.	305½	305¼	398	304½
Dec.	300¾	300¾	291½	297½
Corn—				
July	285	390	280	370
Sept.	246⅞	246⅞	244	246⅞
Dec.	236	236	230	236
Oats—				
July	110	110	108	109
Sept.	115	115	110	114
Dec.	Unq.	118½	114	116½
Soybeans—				
July	1187	1187	1185	1187
Aug.	1020	—	—	1020
Sept.	920	920	920	920

Commodities

Silver—Chicago (per oz.)				
Aug.	2.78.10	1.78.10	1.78.10	1.78.10
Oct.	2.88.50	2.97.00	2.87.80	2.97.00
Dec.	2.93.50	3.01.90	2.92.20	3.01.70
Copper—New York (per 100 lbs)				
Sept	95.00	91.60	89.25	91.60
Oct	87.70	90.00	87.65	90.00
Dec	84.40	86.70	84.25	86.77
Lumber—Chicago (per 1000 b.f.)				
Sept	146.00	147.30	139.40	139.40
Nov	135.00	136.50	128.70	128.80
Pork Bellies—Chicago (per 100 lbs.)				
Jly	61.20	61.20		61.20
Aug	61.20	61.20		61.20
Feb	74.02	74.02	73.52	74.02
Plywood—Chicago (per 1000 sq. ft.)				
Jly	108.40	111.50	104.00	104.50
Sept	100.75	109.00	100.00	100.20
Nov	105.00	105.00	97.50	98.50
Jan	104.50	104.50	97.00	98.00
Mch	104.00	104.60	97.50	97.80
Gold—Winnipeg (per oz.)				
Jan	125.40	126.20	125.00	126.00
Apr	130.50	130.55	130.15	130.50
Jul				118.50
Oct	120.50	122.30	120.50	122.00

PROVINCE OF BRITISH COLUMBIA

DEPARTMENT OF HIGHWAYS

requires

ASSISTANT CHIEF HIGHWAY ENGINEER

Victoria. The incumbent of this position will assist the Chief Highway Engineer in the directing and co-ordinating of the Survey and Highway Design, Grade Construction, Bridge Design and Construction, Paving, and Traffic Branches of the Department. To be responsible for controlling the activities of consultants employed by the Department; to analyse and evaluate claims arising from contract projects. This is a senior management position requiring university graduation with a degree in Engineering, and eligible for membership in the Association of Professional Engineers of British Columbia; broad related and diversified experience, both administrative and engineering; a proven knowledge of public relations and its value and impact on the activities of the Department. Applicants must have demonstrated an ability to direct, control, and co-ordinate highly advanced engineering techniques and procedures and be able to meet and deal with the general public and governmental officials. $1,931-$2,107. COMPETITION NO. 73:1126.

ADMINISTRATIVE OFFICER

Office of the Minister, Victoria. Duties will include the handling of a large volume of correspondence covering all phases of Highways operations; to be responsible for interviewing the public and business officials, handling related research, information gathering, as well as supervising public information staff. Applicants must possess Secondary School Graduation or equivalent; considerable administrative experience; a good knowledge of office practices and procedures; experience in dealing with staff, senior officials and the public; a good knowledge of the Province. $1,293-$1,469. COMPETITION NO. 73:1127.

Obtain applications from the CIVIL SERVICE COMMISSION OF BRITISH COLUMBIA, 544 Michigan Street, VICTORIA, and return by August 8, 1973.

Briefs

Arco Boss Speaks

Thornton Bradshaw, president of Atlantic Richfield Co. will speak to the Vancouver Rotary Club Tuesday on the Alaska-U.S. westcoast oil tanker route.

The meeting will take place at the Hotel Vancouver at 12:15 p.m. and will be followed by a news conference. Atlantic Richfield operates the controversial Cherry Point oil refinery at Ferndale, Wash.

□

Honda Motor Co. and Ford Motor Co. have signed a contract giving Ford license to manufacture low emission automobiles using Honda's compound vortex controlled combustion engine system.

□

Israel may be the only country in Asia or Europe unaffected by dollar fluctuations, with the exchange rate on Israeli Lira remaining at IL 4:19 on the dollar, same as it has been for years. Exchange isn't really necessary however, as the Canadian dollar is acceptable as legal tender is Israel, according to the Israeli government.

□

Alberta Industry Minister, Fred Peacock, says the province hopes to have a steel plant operating sometime within the next five years. Discussions are already underway with Canadian, Japanese and European interests.

□

Californians may have to face another shortage soon: office paper. Tough environmental standards have caused so many older paper mills to shut down that paper prices have jumped $2.10 a ton in the last year.

□

Canadian Pacific Airlines will introduce four all-cargo flights on the company's cross-Canada route in August. Until now, only Air Canada flew freighters across Canada.

8½%

GUARANTEED INVESTMENT CERTIFICATES

CITY TRUST

City Savings and Trust Company

1306 Douglas Street

Phone 383-4141

OPEN SATURDAY

1517 BANK STREET

1:30 - 4:00 P.M.

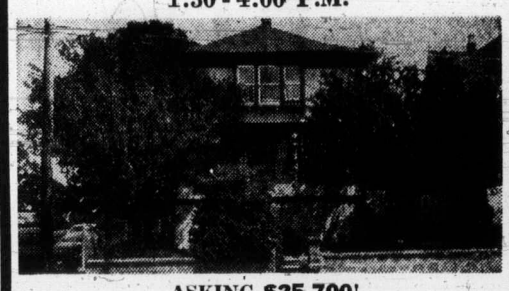

ASKING $25,700!

Bring Your Offer!

Close to Oak Bay border and all amenities, this older family home is a must to see. 4 bedrooms, large separate dining room. Living room has attractive corner fireplace. Kitchen has eating area. Full basement with shower. Nice rear yard with fruit trees. Possible $1250 down.

BOB GARSIDE CITY TRUST 383-4141

3,000 SQ. FT.

New Modern Office Building: FOR RENT

Ground floor, 2 blocks from City Hall with ample parking.

SUITABLE FOR: Medical-Dental clinic, accounting or insurance business, executive offices or retailing outlet desiring showrooms and display space.

P.R. BROWN & SONS, LIMITED

762 FORT STREET

385-3435

OPEN HOUSE

876 ADMIRALS RD.

SATURDAY 1:30 to 4:30

Beautiful family home. 3 bedrooms (master bedroom with its own private bath and dressing room). Gracious living and dining rooms with luxurious wall-to-wall broadloom. Dream kitchen with built-ins. Approx. 1500 sq. ft. on main floor. Fully developed basement has large rec room with open fireplace, extra bedroom, 4-piece bath, and den. Oil hot water heat. ASKING PRICE: $45,000.

B. JOHNSON 386-1341 W. MICHAELS

JACK MEARS OAK BAY REALTY LTD.

2194 OAK BAY AVENUE

"The Professional People"

THE WESTBAY

APARTMENTS

531 Westbay Terrace

—Now Renting—

93 large, nicely appointed apartment suites in this quiet waterfront location.

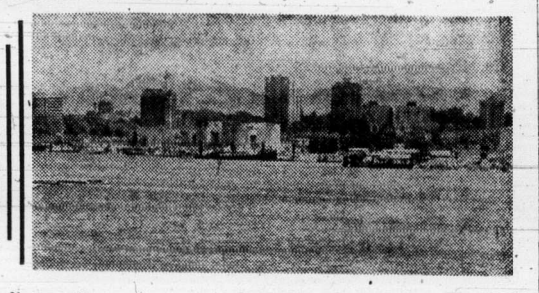

- Wall-to-wall carpeting
- Covered swimming pool
- Sauna
- Hobby Room—Workshop
- Billiard Room
- Double soundproofing
- Concrete floors
- Two elevators
- Two-door fridges

1 Bedroom, from $145.00 2 Bedroom, from $185.00 3 Bedroom, from $315.00

Contact Anytime, Mr. and Mrs. Nicholson, Suite 226

Resident Managers or

MONTREAL TRUST

386-2111 386-2111

$AVINGS & $ALES

You'll get them both when your direct mail is handled by us. Ideas, "instant" printing, mailing services and much more from

IDEALETTER SERVICES LTD.

605 Courtney Street 382-9296
20 steps from Government Street

'30 and Out' Big Issue

Car Workers Start Contract Talks

TORONTO (CP) — The United Auto Workers (UAW) and representatives of General Motors and Ford waded through preambles Friday in their negotiations for new contracts.

But hard bargaining "is some weeks away," said Jerry Hartford, publicity director for the UAW Canadian region. "We're still in the preliminaries; there has been no bargaining yet."

In addition to the closed meeting which opened here Wednesday, a third meeting — with Chrysler, negotiating an international contract to cover both Canadian and United States workers — is under way in Detroit.

The UAW has listed several priority items for negotiation. They include retirement after 30 years service with a monthly income of $650, "substantial" wage increases, a dental plan, voluntary overtime and improvements in fringe benefits and other non-monetary clauses.

Average wages, including cost-of-living allowances, now are about $4.80 an hour for most assemblymen and $6.26 for tool and die-makers.

The union and the automobile manufacturers — the latter conventionally known as the Big Three — have until midnight Sept. 14 to settle their differences before a strike by the workers would be legal.

Arnold Stapleton, GM's chief negotiator, has said that company has no specific proposals to offer the union until it has discussed the demands.

However, a paper prepared for the negotiations by the company notes a number of counters to the union demands.

One concerns the voluntary overtime issue. The paper says overtime is "absolutely necessary and essential to our business," and argues that GM's "ability to schedule overtime helps to provide employees with as much job security as possible."

Another is about the retirement after 30 years, dubbed "30 and out" in negotiations.

The company has cautioned against making the program too attractive, saying "it is undesirable to provide further incentives" to employees to retire at a too-early age.

Meanwhile, Dennis McDermott, UAW vice-president, has said that wage and price controls imposed in the U.S. should not have any bearing on negotiations here.

"We did not elect Nixon and we do not accept his policies," McDermott said. "We invite GM to join us in saying that since we are Canadians representing Canadians we won't be obliged to Nixon."

There has been speculation that the Big Three could be singled out in the U.S. war on inflation.

OPEN TO VIEW
SATURDAY 1:30 - 4:30
88 REGINA AVE.

An immaculate 2-bedroom, no step bungalow on a 50' x 112' lot. Only 15 years old. Ideal for retirement or starter. Don't hesitate on this well built home, priced at only $23,500.

384-8126 — E. PARTRIDGE — 592-3451

Pemberton, Holmes Ltd.

HAVE YOU SEEN

GOODWIN MANOR

1148 Goodwin St., Oak Bay

IS IT YOUR KIND OF CONDOMINIUM WITH:

- Oak Bay location near the Marina, the waterfront promenade and Windsor Park.
- Quality reinforced concrete construction for safety, soundproofing and permanence.
- Choice of four different architect-designed floorplans.
- Sensible prices.

LET US GIVE YOU MORE DETAILS

Roberts Investments Ltd.

702—1175 Douglas St. 383-6691

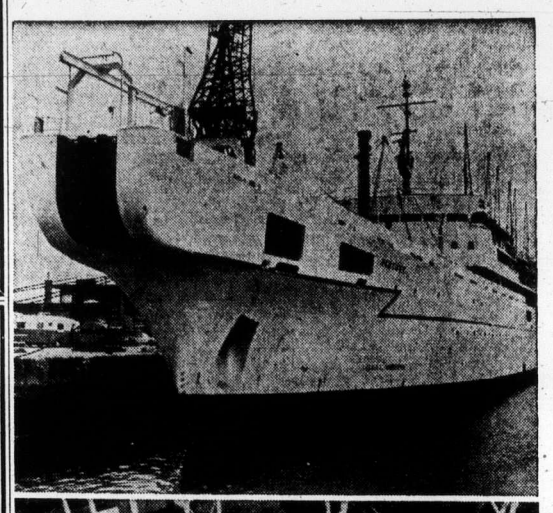

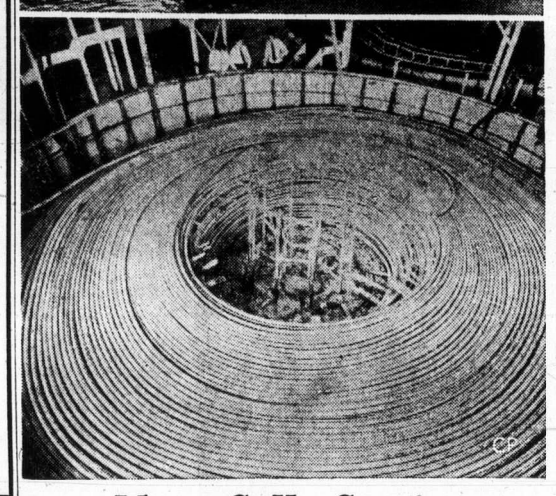

More Calls Coming

Ocean-going cableship Mercury is loaded at Southampton docks with first 200 miles of telephone cable to link Britain and Canada. Cable will be capable of handling 1,800 telephone conversations simultaneously and will be biggest single telephone cable across Atlantic. First calls will be carried early in 1973.

Car Price Increases Sought

DETROIT (UPI) — General Motors, Ford and Chrysler will ask the U.S. government next month to allow price increases — expected to be as much as $150 a car — on 1974 models when they are introduced in mid-September.

GM and Ford first announced they would ask for more money under President Nixon's Phase Four program, and Chrysler said Friday that it, too, "will submit application to recover costs of federally mandated items and the increased costs of labor, material and other expenses."

American Motors is expected to follow the lead of the Big Three companies, all of whom said quick approval of price hikes was necessary "to assure the orderly marketing" of 1974 models.

Railroad Builders Warned

PRINCE GEORGE (CP) — A provincial biologist said Thursday the two main contractors of the British Columbia Railway's Dease Lake extension have been warned they must improve environmental standards.

Geoff Chislett, Prince George regional fisheries biologist, said in an interview the provincial Fish and Wildlife Branch and the Federal Fisheries Service will lay charges under the Fisheries Act if standards don't improve.

He said Keen Industries Ltd., of Fort Nelson, and Doug Ragan Construction Ltd., of Fort St. John, have received warning letters from the Fish and Wildlife Branch and the Fisheries Service.

Chislett said officials are concerned erosion, bulldozing, channeling and siltation caused by railway construction could harm fish in waterways beside the railbed.

Australia Probes Petrol Industry

CANBERRA (UPI) — The Australian government will hold a royal commission inquiry into the foreign dominated gasoline industry, Australian Prime Minister Gough Whitlam announced Friday.

Whitlam said the "cabinet agreed to appoint a royal commission into all aspects of refining, marketing, and pricing in Australia of all types of petroleum products."

The terms of reference include "investigation both into the products derived from Australian sources and those from overseas."

The cabinet has expressed concern at the variation in retail prices of petroleum and other fuel products in certain of the capital cities.

"It also wished to investigate many complaints received as to the efficiency of the industry and the proliferation of service stations," Whitlam said.

"Included in the terms of reference is an investigation into the costs of fuel oil for furnaces, internal combustion engines, jet engines and domestic heating," Whitlam said.

Main gasoline companies in Australia are Esso, Mobil, Shell, BP, Amoco and Total. Only two companies, Ampol and Golden Flece, are Australian owned but they share about 10 per cent of the market.

Nickel Price Takes Jump

TORONTO (UPI) — The International Nickel Co. of Canada Ltd. Friday announced a three cent a pound increase for two of its nickel products.

The increase, effective immediately, will boost the price of Inco's nickel oxide sinter 90 to $1.43 (U.S.) a pound. The price for nickel oxide sinter 75 will be $1.40 a pound.

Inco, the world's largest producer of nickel, said that in establishing the new prices it was "recognizing the fact that competing ferronickel products carry iron values in addition to nickel values."

BROWN BROS. on Lanshard

These fine condominiums are open for inspection 2 - 4:30 Mon., Tues., Fri. and Sat. 7-9 Wed. and Thur.

WILLOW COURT
190 Gorge Road
Overlooking Gorge Park
2-Bedrooms
from $24,000

JUNIPER PLACE
10046-5th St., Sidney
2-Bedroom Townhouse
from $20,700

VICTORIA'S CONDOMINIUM & APARTMENT CENTRE
Phone 385-8771
(ANYTIME)

SAXE POINT — WATERFRONT

OPEN TO VIEW
SATURDAY 1 to 4
1175 MUNRO STREET

Luxurious waterfront residence with 2,500 sq. ft. of living area. Lovely kitchen, colored appliances, maple cabinets. Separate Dining Room. Beautiful Living Room with stone fireplace and large bay window. 3 Bedrooms—Master B.R. with private balcony and 5 Pce. colored vanity Bath ensuite, plus main 4 Pce. Vanity Bath. Lower level contains huge Rec. Room with stone fireplace, Billiard Room, and extra bedroom or Study. Thermopane windows, broadloomed thru-out. Double garage.

PLUS

A detached rental residence (street side) of 1,100 sq. ft. with 3 Bedrooms, deluxe maple cabinet kitchen, colored appliances, 5 Pce. Vanity bath. Attached carport with separate driveway. (Rental residence not open to view—to be shown by app't only to serious buyers.)
All this on a beautifully landscaped lot with private cove and magnificent views of the Straits, Olympics and Sooke Hills. A wonderful opportunity to acquire a deluxe waterfront home with income too! $92,500. Exclusive to:

GERRIE HUTTON
388-4271 or 386-3927 (Res.)

J. H. Whittome & Co. Ltd.
706 Fort St.

LANSDOWNE — NEW

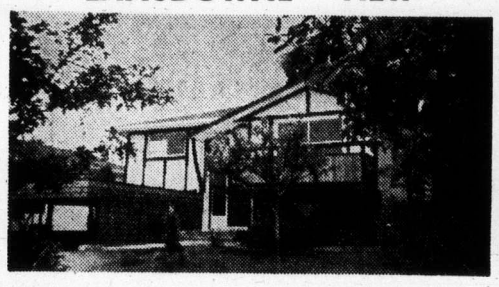

Conveniently situated 3-bedroom full basement home. Large living room with 8' patio doors opening onto a small patio at front. Separate bright dining room, and large bright kitchen with eating area and planning area. Ensuite bathroom and main 4-piece bathroom. Bright and attractive wallpaper used throughout house. Storage and closet space in abundance. Priced at $51,500.
This is the last of 3 homes. See it now before it sells.

D F Hanley Agencies Ltd.
BOB LANGTON
Office: 388-4294
Res.: 477-9225

OPEN HOUSE — WATERFRONT
4931 PROSPECT LAKE ROAD
SATURDAY — 1:30 - 5:00 P.M.

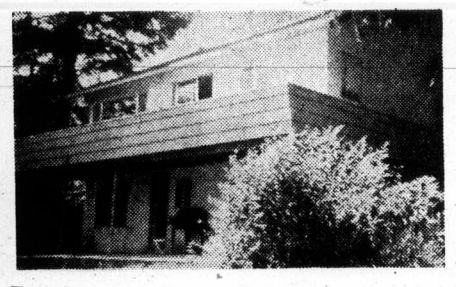

Easy to maintain home and garden for your relaxed lakefront living in this rural atmosphere. Modern, well-constructed home on Prospect Lake, located just 20 minutes' drive from the city. Beautiful now wall-to-wall, 3 bedrooms, 2 bathrooms, large carpeted recreation room overlooking lake and opening onto lawn. Swimming, fishing and boating on your doorstep. $42,500. In attendance: Mrs. McLeod and Mrs. Hart, 598-4567 or 479-6430.

C. J. McLEOD REALTY LTD.
2230 OAK BAY AVENUE
598-4567

Open to view Sat. 1-5 p.m. or by appointment

MARINA PARK APARTMENTS
In Sidney, on White Birch Road

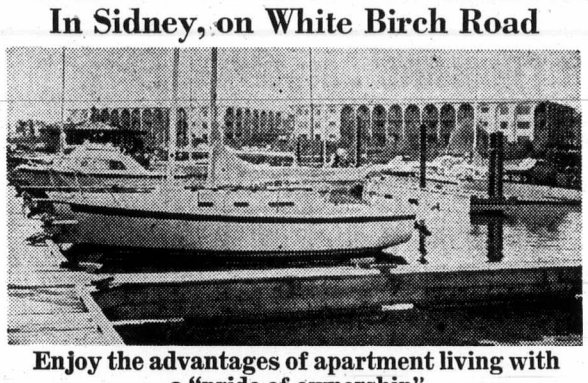

Enjoy the advantages of apartment living with a "pride of ownership"

Terrific ocean view, ideally located for quiet living and convenient to all amenities. Boat wharfage.

One and Two-Bedroom Apartments Now Available
Priced from $25,000.

Canada Permanent
1125 Douglas Phone 382-9191

SALES REPRESENTATIVES
IS THIS THE YEAR YOU START A SUCCESSFUL CAREER WITH XEROX?

If you have the experience and background for a future in management, you could realize it very quickly with us. We're expanding rapidly — sales increased 200% since 1965. The job consists of furnishing copier and duplicator products to customers in business and government. It's a high-level job, analyzing customer's needs, devising systems for them, and introducing new products to facilitate their operations. And because of our growth rate, you can not only grow in your initial assignment, but you advance rapidly into such areas as headquarters marketing or sales management.

Consider the following:

- We give you an annual benefits programme worth approximately 30% of your total annual earnings.
- We pay you salary . . . commission . . . and bonus (our Sales Reps averaged $16,000 in 1971)
- We provide a comprehensive training programme at full salary.
- We offer an almost unlimited potential in a company with an exciting future in the new world of communications.
- Location — Victoria.

Interested? Have you the special qualities we need? They include a college degree . . . successful record of achievement in your particular business . . . broad understanding of management problems . . . outstanding communicative skills . . . and the urge to earn a well-above-average income. If you have these, we'd like to see you. This position could be of interest to men or women.

To arrange an interview, please call 386-1384: Shane Yada.

Xerox of Canada Limited
680 SUMAS STREET
XEROX

PEETZ FOR WATER SKIS

TIGH-NA-MARA
Dallas at Government Street

Open to View
1:30 - 4:30, 7 - 9
Eves, Mon. - Sat.

LUXURY CONDOMINIUMS FOR SALE

1-Bedroom
$18,000 — $23,500
2-Bedroom
$24,500 — $37,500
Some with Magnificent Sea Views

WHYTE & GOWER
Oak Bay Properties Ltd.
2227 Oak Bay Ave. 592-2407

OPEN HOUSE
Sat. 1:30 - 4:30 - 1171 Westridge Place - Highlands

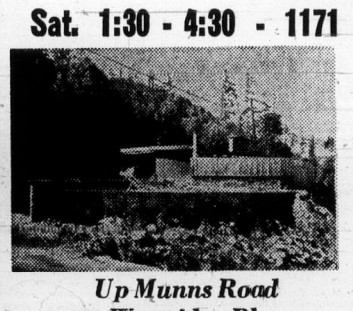

Up Munns Road to Westridge Place
in the
HIGHLANDS

Swimming, Bar-b-q . . . will be your way of life in this 1950 sq. ft. home with two acres of back yard and view. 2 king-sized bedrms pus 1 rm. guest house, terrace-pool, screen enclosed; huge kitchen with bar and island work area. Roman bath and Sauna rm, expensive w/w carpeting; intercom system and many more features. "Come and see it"—owner transferred and must sell.

$49,000 ML No. 4834
In Attendance
TED CHARTRES
479-1667 383-5508

J. H. WHITTOME & CO. LTD.
ROYAL OAK BRANCH

Bank Issue Tops Calgary Talk Agenda

British Columbia is preparing for the upcoming Western Economic Opportunities Conference with the reassuring feeling that the federal Liberal government has to do something to improve its image in western Canada.

Premier Barrett told a news conference Friday that he doesn't expect "the whole world to change" as a result of the conference but is confident something good will come of it not only for the western provinces but for Canada as a whole.

The 42-year-old premier also said he views the conference which begins Tuesday in Calgary as a negotiating session with the federal government on specific issues and not just as another federal-provincial meeting for discussion.

The premier commented at length on the fact that the four western premiers, three New Democrats and one Conservative, were able to sit down, each with his own parochial needs, and were able to bury them and come up with some concrete proposals for the betterment of the west and Canada as a whole.

"The solidarity is really there," Barrett said of this mutual co-operation. He said it is very difficult at the best of times to get politicians even from the same political party to take a stand on issues.

Barrett said that the reason the federal Liberal government had called the meeting was for political purposes, to better its position in the west where it elected only seven members to the possible 68 western seats in the last federal election.

"Sure the Liberals are playing politics. What's wrong with that? he asked. "The people will benefit in the long run."

"I don't expect the whole world to change but let's face it the Liberals have to do better in the west . . . we are the winners it is time for them to pay attention to us."

Barrett said he suspects the federal government may be a little nervous now that it realizes the four provinces were really able to get together and reach a meeting of minds on many important issues.

As far as B.C. is concerned it's priority at the conference will be a position paper prepared by the province for the meeting entitled Capital Financing and Regional Financial Institutions.

The paper calls for changes in the National Bank Act to allow provincial government to own voting equity in federally chartered banks. It also calls for more banks to be located out west because up until now "the banking industry has not served the economic needs of the west."

"We do want a publicly owned bank either in conjunction with the other three provinces or in B.C. alone," Barrett said. "We really want that."

He said he realizes the Bank of B.C. is a western bank but "it is just another bank" in that the provincial government was never allowed to invest directly in it.

Barrett said it would be "foolish" but one alternative would be to go to the U.S., buy a bank and then open up a B.C. branch since the U.S. government does allow the states to purchase equity shares in the banks.

He repeated a statement in the position paper that the existing chartered banks in Canada are oligopolies whose policies have discriminated against the west.

David Anderson, B.C. Liberal leader, is opposed to Barrett's banking proposal. He said Friday that, for one thing, he feels diversified bank ownership is a good thing but he also foresaw "political patronage in bank loans just as in B.C. there had already been political patronage in contracts, such as for B.C. Hydro buses.

Anderson felt that B.C. ownership in a bank would lead to conflict with the federal government over fiscal policy.

The argument for B.C. interest in banks had already been lost once, he said, when former premier W. A. C. Bennett went before the Senate banking committee and "was shot down."

"The idea of owning shares in a bank might work for Manitoba or Saskatchewan," he said, "but I feel it is wrong for British Columbia."

Barrett Scoffs Language Issue

Premier Dave Barrett said Friday the language issue in Quebec has been used as a blind to cover the main problem in that province, the mismanagement of resources.

He was elaborating at a news conference on a statement he made Thursday, to the national New Democratic Party convention in Vancouver complaining about the equalization payments B.C. has to pay to provinces like Quebec, which he labelled "white mouse" administrations because they haven't husbanded their resources properly.

He defined "white mouse" Friday as an apt description of a pupil who is "teacher's pet." One who "gets away with everything."

Barrett said he made the statement because he wants Canadians to think about the problem. Up until now the whole Quebec issue has been focused around the language problem, he said, "as a blind in my opinion."

"The equalization payments are caused by the fact that Quebec is not husbanding its resources properly," he said. The province is giving its resources away and therefore requires financial assistance from other provinces.

Barrett, a former social worker, said he has been involved in marital counselling and the way to solve problems in a marriage is not to ignore them but to bring them out into the open and work to solve them.

"Everybody that is married has an argument once in a while," he said, "and we are having a few family arguments in Canada. The kids can't be hurt by it."

He said the problem of Quebec is a problem for all Canadians to work on.

Black Ball Ferry Crowded

Motorists Turned Away

Both homeward-bound Americans and holiday-bound Victorians seeking to leave Vancouver Island via Black Ball's ferry Mv Coho to Port Angeles have been encountering problems.

For each of the vessel's three daily crossings of Juan de Fuca Strait, the Coho has been jam-packed, with vehicles left behind.

The situation is not uncommon during the summer months in Victoria, said a ferry spokesman.

"The visitors come here by way of ferries to Nanaimo, Swartz Bay or Sidney and then, having reached the island's tip, would rather carry on to Port Angeles than retrace their steps.

"For the last week, we've been telling drivers at 3:30 p.m. that beyond a certain point in the waiting lineup there's no chance of boarding the final sailing at 7:30 p.m.

"Cars beyond that point then go looking for another way off the island."

Payoff Scandal Probe Touches U.K. MPs

LONDON (UPI) — A high government official said Friday members of parliament may be quizzed by police probing an alleged payoff scandal involving one of Britain's biggest construction engineers and architects.

John Poulson, 62, has been accused by several court witnesses of making large payments to officials and politicians to obtain construction contracts.

Poulson, whose recent bankruptcy hearing caused the resignation of Home Secretary Reginald Maulding, was arrested again and charged with corruption.

William Pottinger, a senior civil servant, and Alderman Andrew Cunningham, a local government official in Durham County, were arrested on the same charge.

"It is a possibility that members of parliament will be questioned at some stage," T. C. Hetherington, legal secretary to Attorney General Sir Peter Rawlinson, told newsmen.

Earlier this year Maulding resigned as home secretary in the Heath government after it became known he had for a time been a director of one of Poulson's companies. Maulding, who is still a member of parliament, said he was in no way involved in the case.

The London Daily Mail said Friday, in what it called an exclusive story, that Scotland Yard police headquarters has been ordered by Attorney General Rawlinson to begin "Operation Charlie" — the questioning of eight members of parliament about the Poulson affair. It said at least four of them are former opposition Labor government ministers.

Within hours Rawlinson's office issued a statement denying the story.

● NOTICE ●
BLACKTOP DRIVEWAYS
Special Summer Prices
MADISON PAVING CO.
385-9822
384-2439

★ WATERFRONT!
★ GORGEOUS VIEWS!
OPEN HOUSE SAT., 1:30 - 4:30
307 KING GEORGE TERRACE
An exciting design of spacious living — sleeping — and dining!
$87,500 M.L.S.
MRS. CHAWORTH-MUSTERS
P.R. BROWN & SONS, LIMITED
762 Fort Street 385-3435

CEDAR HILL GARDEN CENTER
HOURS DURING JULY AND AUGUST
Tues. to Sat. 9 a.m. to 5:30 p.m.
Closed Sundays and Mondays
Still a good selection of bedding plants and hanging baskets.
Ample Off-Street Parking
Cedar Hill NURSERIES and GARDEN CENTER
1551 CEDAR HILL CROSS ROAD
Half Block West of Shelbourne Street

HENRICKSON & SON
SPEED QUEEN
QUALITY COSTS YOU LESS
ALL FABRIC WASHERS and DRYERS
WASHERS From $298
DRYERS From $218
Speed Queen's Guarantee
● 2 Years on All Parts and Labor
● 10 Years on Transmission
● Lifetime Guarantee on Stainless Tub
● 5 Years on Dryer Drums
All Models On Display
Henrickson & Son
849 YATES 388-4251
● FACTORY SERVICE DEPOT ●
Open Mon. to Sat. 9 to 5 p.m.
● Fri. 'til 9 p.m. ● Easy Terms
Dennis Henrickson

HAMPSHIRE HOUSE
1159 BEACH DRIVE
Victoria's Finest Beach Co-operative Apartments
Limited Number of Suites Available
P.R. BROWN & SONS LTD.
EXCLUSIVE AGENTS

JEUNE BROS. FOR CLIMBING

'73 DATSUN '510' 2-DOOR
REG. PRICE $2845
NOW
WE INCLUDE:
★ Custom Radio
★ Custom Tachometer
★ Centre Console
★ Heavy-Duty Underseal
Over $250 Worth of Extras
BUT
YOU STILL PAY $2845
THREE POINT... DATSUN
2620 Government St. at Hillside 385-6737
Motor Dealer Licence D3075

SCUBA COURSE
NEXT CLASS BEGINS AUGUST 12
AQUAKNOX
4 STUDENTS PER INSTRUCTOR
5 OCEAN DIVES
10% Off New Equipment
We rent wet suits to our students at 50% off regular charge.
Free Air for 2 Months following course.
TEACHING IS OUR SPECIALTY
AQUAKNOX DIVE CENTRE
943 YATES ST. 386-2525

Kmart
A Division of the S. S. Kresge Company Limited
DISCOUNT BOMBSHELLS
ON SALE SAT. ONLY FROM 9 A.M.
While Quantities Last

COLEMAN GAS LANTERN
Easy to operate. Wind and storm proof.
Brighten your campsite with 100 ft. circle of light.
Reg. Kmart Price 18.77
SPECIAL DISCOUNT PRICE
14.99

Rhys Davis Strip Teasers
Strip, super strip, herring, minnow and super minnow.
SPECIAL DISCOUNT PRICE
89¢ each
Limit: 6 per adult customer

Madrid 7-Piece Water Set
Glassware in avocado or honey gold. Includes 86 oz. ice lip pitcher and 6 only 13 oz. tumblers
SPECIAL DISCOUNT PRICE
1.88 set

BRIQUETS
Grill time charcoal briquets. Cleaner, hotter, longer lasting. 20 lb. bag. Reg. Kmart Price 1.87 bag
SPECIAL DISCOUNT PRICE
1.46 Bag.

MEN'S KNIT PANTS
Double knit, polyester, Canadian made. Cool seersucker stripes. Choice of Baggy or full fit styles. Sizes 28-42.
Reg. Kmart Price 14.83 ea.
SPECIAL DISCOUNT PRICE
8.66 each

Men's and Boys' Walking Shorts
Choose from a large assortment of styles, fabrics, and colours.
SPECIAL DISCOUNT PRICE
30% OFF

From our Delicatessen
FREBEYES
BEER SAUSAGE
With or Without Garlic
SPECIAL DISCOUNT PRICE
1.36 lb.

Kmart UNIVERSITY HEIGHTS SHOPPING CENTRE 3986 SHELBOURNE ST., (SAANICH) VICTORIA, B.C. OPEN 10 a.m. to 10 p.m. Mon. — Fri. Sat. 9 a.m. to 10 p.m.

PROVINCIAL COURT

Some people, Judge William Ostler said Friday in Victoria Provincial Court, "think I'm a hard-hearted, shrivelled-up old man" but he declined the description and then acted in a way to provide proof.

He used the phrase during a lengthy discussion of the case of Oskar Magnussen, 66, of 1029 North Park, who was the subject of a legal application of a type appearing infrequently in court.

Last Oct. 5, a Vancouver judge gave Magnussen an indeterminate term of up to 12 months in a provincial detention unit for chronic alcoholics. Magnussen was released — in effect, paroled — Jan. 30.

But he pleaded guilty May 28 in Victoria to a charge of causing a disturbance by being drunk and was sentenced to 30 days in jail.

The application came from an official of the detention unit and would have meant Magnussen would be returned there to complete the 12 months.

Magnussen spent some time asking the judge for a chance to show he can stop drinking and start behaving and Ostler finally decided to remand the case to Sept. 4 for sentence.

He warned Magnussen any trouble in the meantime will force approval of the return order.

□

Ostler described Douglas Allan Shemluk, 17, of 2620 Fernwood, as a person who was "aware of the harm that can come from the use of drugs but, like many other people, he thinks it won't happen to him."

Shemluk pleaded guilty July 4 to a two-count charge of possession of small amounts of marijuana and MDA early that day when police in Saanich checked a car parked at Lochside elementary school. Two days later, he pleaded guilty to a charge of possession July 4 of known stolen property — the car.

Ostler ordered a suspended sentence and a two-year probationary term for the youth.

□

A suspended sentence and nine months' probation were set for Daniel Joseph Spittle, 18, of Vancouver, who pleaded guilty July 11 to a Victoria charge of attempted theft. Prosecutor Peter Birkett said Spittle tried to take an employee's purse July 10 from the Petite Shop, 633 Johnson. The shop owner saw him and screamed; the youth fled and was stopped by police at View and Broad.

□

Michael Graham Ashe, 18, address not known, was fined $75 following his plea of guilty to a charge of possession of a small amount of marijuana Thursday night. He was checked by police while sitting in the 500-block Johnson.

□

In traffic court, three persons who pleaded guilty to separate charges of impaired driving were fined $350 each by Judge Harold Alder and given partial three-month driving bans.

They were Glen Robert Barry, 38, of 839 Shamrock, stopped June 15 in Esquimalt; Ferenc Nemeth, 39, of 1346 Carnsew, stopped early Friday in Victoria, and David Bernard Foster, 41, of 1018 Oliphant, stopped March 24 in Victoria.

Bus Takes Dive, Drowning Forty

VIZILLE, France (UPI) — A Belgian tourist bus crashed through the railing of a bridge and plunged 20 yards into a river here, killing 40 passengers, a local news agency said. The bus hurtled off the Grand Bridge and into the Romanche River.

NEVER MISS ANOTHER CALL

Your Very Own Answering Service
RECORD-O-FONE
382-9134 ANYTIME
LES STAPLES SALES

PEETZ TACKLE

TV SERVICE GUIDE

PARTY BOTTLE
Bottles, Cases, Mix
Ice, Cigs. Etc.
10 a.m.-11 p.m. Mon.-Sat.
$1.50 Basic Delivery Charge
Empties 20¢ Dozen
383-8242

ZENITH
25" Brand New Picture Tubes
$159.98
CITY CENTRE TV
University Heights Centre
OPEN DAILY 10 a.m. - 10 p.m.
477-6971

EATON'S
Television and Appliance Repair
Dial 382-7141,
Ask for Appliance Repairs.

FREE HOME DELIVERY
DON MEE
CHINESE FOOD
538 FISGARD
OPEN
Mon. thru Thurs.—5:00 p.m. to 1:30 a.m.
Friday—5:00 p.m. to 2:15 a.m.
Saturday—5:00 p.m. to 2:30 a.m.
Sunday—4:30 p.m. to 8:00 p.m.
383-1032
388-4841

fleetwood
FACTORY SERVICE AND PARTS
383-4154
845 YATES ST.

SIMPSONS Sears
TV Repairs
388-9111 For Free Pick Up & Delivery
Charge It on your Simpsons-Sears All Purpose Account

YOUR HEADQUARTERS FOR Vilas

• WE MOST LIKELY HAVE IT IN STOCK •
• Complete Selection on display. • Free Delivery Anywhere in B.C.
Continental Home Supply Ltd.
716 JOHNSON ST. Phone 386-2458

Electrohome
CONSUMER SERVICE
385-3384
2533 Government

TELEVISION SERVICE CENTRE
1014 Cook St. at Fort
383-6083
• LEAVE IT AT OUR STORE IN THE MORNING.
• PICK IT UP IN THE AFTERNOON. COLOR OR BLACK AND WHITE.
• SAME DAY IN-HOME SERVICE.

Kent's
Specializing in
• ELECTROHOME
• ZENITH • HITACHI
• SALES • SERVICE
• RENTALS
742 FORT ST. 383-7104

Admiral Mark of Quality
FACTORY SERVICE AND PARTS
• Service, 385-7423 •
• Parts, 382-6181 •
155 LANGFORD
By Doman's

CABLE 10 CABLEVISION
(CLIP AND SAVE)
VICTORIA'S Community Channel
7 P.M. to 10 P.M.
Monday, July 16, through Friday, July 20

TIME	MONDAY	TUESDAY	WEDNESDAY	THURSDAY	FRIDAY
7:00	LADIES FIRST "Flag Girls"	COOKING WITH TASTE "Marinades" —Rebecca Crichton	SCUTTLEBUT "Ships and Men on the Coast" —World Ship Society	ISL. HOBBYIST "Victorian's at Leisure" —Virginia Adrian	ARTS CALENDAR (Erika Kurth) —Arts Council
7:30	LADIES (con't) —Daphne Goode	TOMORROW-TODAY GUTEN-TAG	PLANNING and CITIZENS —Open Phones For Victoria Involvement	YOU AND LAW "Self Defence For Women" —Saanich Police	FOCUS ON CHILDREN "Davey and Goliath"
8:00	WORK AND WEALTH "T.R.A." —Noranda Mines	GERMAN DIARY No. 12 —Int'l. Broadcasting	PLANNING (con't.) (Guy Spencer)	ABC'S OF TYPING "Testing" —Camosun	BULLSEYE: OTTAWA "Public Affairs" —John Bulloch
8:30	YOU AND LAW "Accent on Youth" —Saanich Police	INTERNATION "Cdn. Bureau of International Education"	CHRONIQUES DE FRANCE No. 90 (From Paris) —French TV	PROJECT-TRAVEL "Manitoba—Everyman's Wilderness"	JAZZ ALLEY "George Brunis"
9:00	ONCE UPON A TIME "Desert Victory" —8th Army-Tobruk to Tripoli	OUTLOOK "Our City As We See It" —Helen Beirnes	THE EMPTY HAND —Bateson Karate School	B.C. TRAILS "Enjoy, Study and Understand Nature	HEALTH IN B.C. "Weight Control" —B.C. Health Branch
9:30	ONCE UPON A TIME (con't) —60 Minutes	OUTLOOK (con't.) —Helen Beirnes	OUTDOORSMEN "Hunting and Fishing" —Al Playfair	TRAILS (con't.) "Salmon in Big Qualicum" —Bud Pauls	CONTACT I (Walter Donald) —Council of Churches

WITH ZENITH "THE QUALITY GOES IN BEFORE THE NAME GOES ON"

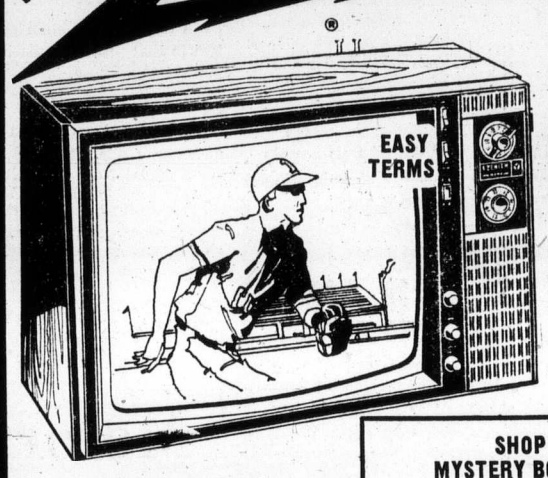

EASY TERMS

BUY NOW!

Prices have Never been Lower on Color Televisions than Now — During Our Summer Clearance!

BUY ZENITH TODAY OR RENT TO OWN

SHOP MAIS MYSTERY BONUS NIGHT
Thursday 6 to 9 p.m.
A valuable free gift with every purchase — small or large — of furniture, appliances, television, stereo.

Mais
FURNITURE and APPLIANCES
1821 Cook OPEN THURS. and FRI. NIGHTS 'til 9 p.m. 385-2435

SAVE ON STEREO & CAPITOL RECORDS

SANSUI TU-888
AM/FM Stereo Tuner

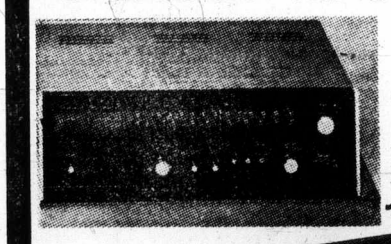

1.8 UV Sensitivity, .5% Distortion, 70 DB Signal to noise. A Fantastic Tuner at $399.95.
NOW $199.95

SANSUI 350A
AM/FM Stereo
RECEIVER. 54 watts output. 1% Distortion.
2 Only at This Price.

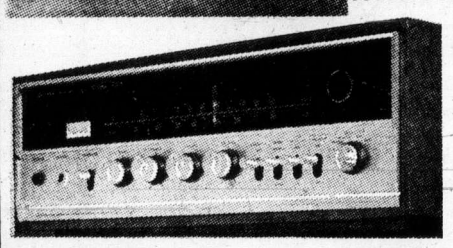

$315.00 Prev. Marked $419.95

Electra's MS100
Electra's MS100 has a great sounding FM/AM tuner, a solid state amplifier walnut case, FM AFC for drift-free listening, headphone jack and other features you wouldn't expect in a system under $300. The Dual 1214 turntable is well-known for performance and reliability. Gentle record handling, good looking, and we include a custom base tinted cover, and a cartridge. The speakers are Pro-Linear Stage 2's, which have an acoustic suspension six-inch woofer, a three-inch cone tweeter, all wrapped up in a compact enclosure that gives sound many times as large. This is absolutely the best music system we've ever offered for $277. Our limited stock won't last long, so come in and hear it. Prev. Marked $359.80, Save $82.80
$277

STARTS JULY 20 FOR 8 DAYS ONLY

Title	Prev. Marked	Sale
Beatles White Album	12.98	5.98
Abbey Rd.	7.29	3.38
Hey Jude	6.29	2.98
Ummagumma	5.98	2.98
Goose Creek Symphony	5.98	2.98
Grandfunk Live	6.29	2.98
All Things Must Pass	13.29	5.98
Welcome to Goose Crk.	5.98	2.98
I Don't Know How to Love Him	5.98	[illegible]
[illegible]	6.29	[illegible]
Sgt. Pepper	6.29	[illegible]
Magical M[illegible]		2.98
Beatles G[illegible]		4.98
Beatles 66		4.98
Red Rose		2.98
Living in [illegible]		2.98
Let It Be		2.98
Last Song [illegible]		2.98
Close You		2.98
Leon Russ		2.98
Naturally		2.98
Carney	6.29	2.98
Leonlive	11.98	5.98
Woman Across the River Freddie UN6	6.29	2.98
Smoke Stack Lightnin'	6.29	2.98
Heartbreaker	6.29	2.98
Rock of Ages	7.98	3.98
I Am Woman	5.98	2.98
Darkside of the Moon	6.29	2.98
My Feet Are Smiling Leokottke	5.98	2.98
Anthology Quiksilver	7.29	3.98
You Name It Rolf Harris	5.98	2.98

Kelly's STEREO MARTS

SANSUI TU-999
AM/FM STEREO TUNER with AFC, FM-AGC Changeover Switch.

1.8 UV, .5% Distortion.
1.5 DB Capture Ratio.
(Not as illustrated)
NOW $259.00 Prev. Mkd. $519.95

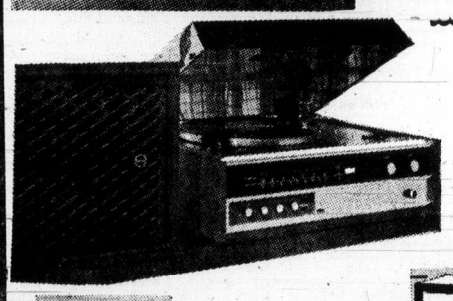

Last Chance on this Terrific Sansui MC-50
ONLY 2 LEFT
Includes Turntable and Speakers $299

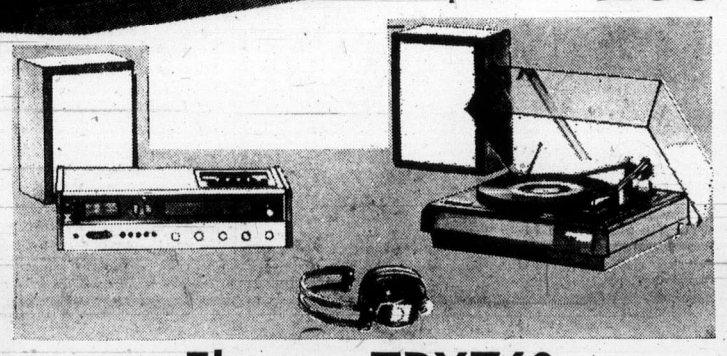

Electra TPX760
This system has everything! AM/FM radio, a built-in 8-track player, solid state amplifier, 4-speed phonograph and a pair of Walnut speakers. The Electra TPX760 has unexpected extras like a headphone jack and Walnut case. You can play your favorite 8-track cartridge tapes at home too. The BSR changer is both simple to operate and reliable. It even comes with a custom base and cover. Our sales price saves you $56.90 off the previously marked total of $244.90. Easy Financing Available.
Cheaper Than Rent!
$188

Exhibition Park Entries

VANCOUVER — Entries for today's thoroughbred racing at Exhibition Park:

FIRST RACE — Claiming, $1,600, for three and four-year-olds, one and one-sixteenth miles:

Too Many Things (Chabara) 119
Tableardin (Dailey) 113
Slam Gal (Blanco) 117
Muda Morn (Broomfield) 114
Defiant Dude (Swatuk) 119
Little Aye O (Costa) 112
Magic Moon (no rider) 113
Bossie Lad (Wall) 119
Clear The Way (Sandoval) 114
Dozana (Ulrich) 103
Also eligible:
Rubys Pirate (Hamill) 114
Boots N'Saddles (Frazier) 113
National Debbie (Wolski) 108
Roadside Chapel (Rawson) 119
Hurrezemos (Leblanc) 114
Prince of Seville (Wolski) 105

SECOND RACE — Allowance, $1,720, for two-year-olds, six furlongs:

Swing Music (Estapper) 120
Spirit Man (Chabara) 120
Regal Perch (Sanchez) 115
Proud Magic (Cuthbertson) 115
Pallas Check (Dailey) 115
Sinful Pet (Olguin) 115
Roughdraft (Sandoval) 115
Trustwood (Combs) 115

THIRD RACE — Allowance, $2,025, for three-year-olds, six and one-half furlongs:

Faithless (Rawson) 117
Natenya (no rider) 112
Irish Fella (Swatuk) 122
Info Orbit (Blanco) 112
Labelle Rouge (Sandoval) 112
Palingenesis (Cuthbertson) 119
Handsome Pirate (no rider) 117
Daisy's Shadow (Furlong) 112
Double Circle (Olguin) 115

FOURTH RACE — Claiming, $2,155, for three-year-olds, six and one-half furlongs:

Lord Bug (Munoz) 115
Charlescrest (Swatuk) 115
Cotten D (Wall) 117
Vallown (Dailey) 120
Hedley Road (Cuthbertson) 117
Ty Mac (Leblanc) 115
Sutters Dream (Brownell) 115
Rock Baykey (Chabara) 115
Frantic Foogy (Frazier) 113

FIFTH RACE — Claiming, $2,410, for three-year-olds and up, one and one-sixteenth miles:

Nashville Baby (Munoz) 120
Super Drive (Wall) 117
Ky Wild (Rawson) 117
Without End (Cuthbertson) 122
Blue Candle (Frazier) 117
Gentle Sphere (Chabara) 122
North Arrow (Sanchez) 120

SIXTH RACE — Claiming, $2,410, for three-year-olds and up, six and one-half furlongs:

Faithful Joyce (Arnett) 107
Royal Jeep (Wall) 116
P Shooter (Cuthbertson) 119
Royal Alder (Hamill) 116
Win A Shot (Frazier) 119
Charlie Capri (Sanchez) 116
Broad Knife (Rawson) 119
Raider Boy (Leblanc) 119
Spooky Lukey (Chabara) 116
Buckskin Billy (Dailey) 119
Also eligible:
Hard To Know (Munoz) 116
Polka Lily (Carter) 110
Pirates Image (Olguin) 119

SEVENTH RACE — Claiming, $3,300, for three-year-olds and up, six and one-half furlongs.

Devon Sea (R. Arnold) 114
Dinosaur Ben (Sanchez) 122
Als Patient (Smith) 116
Mr. J.A.D. (J. Arnold) 119
Ribalier (Skinner) 114
Flying Pennant (Frazier) 119
a-King Pit (Cuthbertson) 116
Rural Summer (Blanco) 119
Money Grabber (Rawson) 122
Aldertissimo (Dailey) 116
Also eligible:
a-Brandy Magic (Cuthbertson) 116
a—R. G. Anderson entry.

EIGHTH RACE — "Ascot Sophomore Stakes", $15,000 added, for three-year-olds, Canadian, one and three-eighths miles:

Leisure Road (Smith) 121
Willie Amber (Cuthbertson) 126
Steveston Hwy (Sanchez) 126
Juggle George (Swatuk) 126
Trochu Joe (Rasmussen) 126
Coulee Sage (Furlong) 126
Big City Lights (Dailey) 126
Just A Little Guy (Munoz) 126
Donagh (Wolski) 126
Cowichan Cavalier (Blanco) 126
Kirks Glory (Frazier) 126
Ruler D (J. Arnold) 126

NINTH RACE — Allowance, $3,885, for four-year-olds and up, one and one-sixteenth miles:

Nine O'Clock Gun (J. Arnold) 119
Beau Cecil (Smith) 112
Proud Admiral (Ulrich) 115
Xplore (Furlong) 112
Island Drifter (Frazier) 120
Carry Sabers (Hamill) 115
Mincemeat (Dailey) 120

TENTH RACE — Claiming, $2,125, for three-year-olds and up, one and one-sixteenth miles:

Bold Bruce (Broomfield) 119
Beauties Beau (Munoz) 122
Fiery Hope (Leblanc) 115
Craigdell (J. Arnold) 115
Icy Stare (Dailey) 115
Double Ending (Blanco) 117
Indian Painting (Olguin) 115
Temple Star (R. McCowen) 107
Zorba (Smith) 115
Mr. Buffy (Cuthbertson) 122

Houle Jumps To WHA

MONTREAL (CP) — Rejean Houle, a utility forward with the National Hockey League Montreal Canadiens for the last three seasons, Friday signed a three-year contract with Les Nordiques, Quebec City's entry in the World Hockey Association.

In a telephone interview from Quebec City, Jacques Plante, general manager of the WHA club, said that neither he nor Houle were willing to disclose monetary terms of the contract.

Houle, 23, is a native of Rouyn, Que. He had been flirting with the idea of jumping to the Quebec City team for the last six months.

The contract was negotiated on Houle's behalf by Montreal lawyer Gabriel Lapointe, with both the player and his representative present for a Quebec City news conference to announce the signing.

Sprint Record

BERLIN (AP) — Renate Stecher of East Germany first equalled and then bettered her own world record in the women's 100-metre dash Friday by covering the distance in 10.8 seconds, the official East Berlin news agency ADN reported.

NOTICE

SAANICH RESIDENTS

All outdoor burning within the Municipality of Saanich is cancelled forthwith, with the exception of burning of domestic waste in approved incinerators from daylight to 10:00 a.m. only. This will be in effect until weather conditions change.

By order of H. B. Gains,
Fire Chief, Saanich

MEN AT 1010

1010 BROAD STREET

SUMMER CLEARANCE SALE

SUITS 37 - 46 Reg. and Tall **99.00** Reg. Price to 150.00

SLACKS **17.99** 2 Pr. **33.00** Reg. Price to 25.00

Sport Jackets BLAZERS 37 - 46 Reg. and Tall **66.00** Reg. Price to 95.00

DRESS SHIRTS 14½ - 17½ **6.99**

SPORT SHIRTS S.M.L.XL. **6.99** Reg. Price to 14.95

SOCKS 3 For **3.33** Reg. 2.00 Pr.

SWEATERS Alpaca Cardigans **17.99** OR **2 for 33.00** Reg. Price to 35.00

DOMAN'S

INVENTORY SALE
Last Few Days
Sale Ends Thurs., July 26

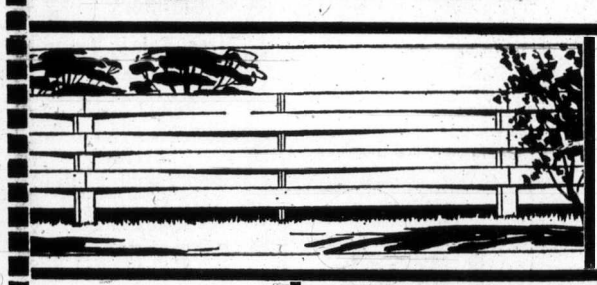

BASKET WEAVE FENCE 6 Boards High Nails Included **95¢** FOOT Based on 50' Minimum

TEN TILE **CEILING TILE** 12x12, 12x24, 16x16 Plain White JUST **10.35** Box Covers 64 Sq. Ft.

DOZENS OF BARGAINS Still to Be Had in TOOLS LUMBER CARPETS ROOFING PLYWOODS See Last Week's Advertisement

24" SOLID **MAHOGANY LEGS** Specially Priced at One Third of List Price **1.99** SET OF 4

FIBREGLAS PANELS

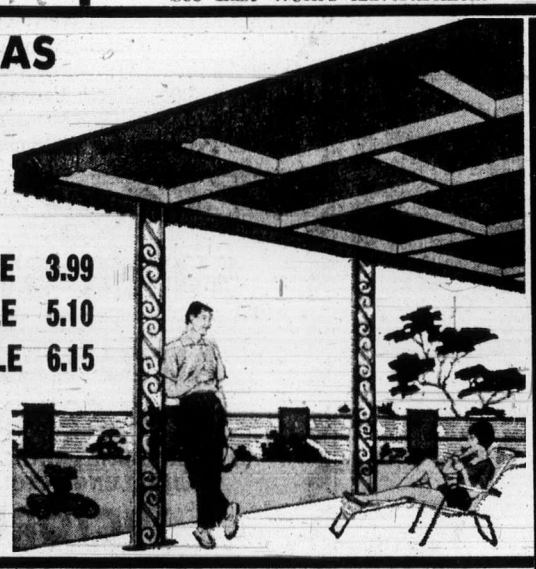

26x96 SALE 3.99
26x120 SALE 5.10
26x144 SALE 6.15

BUY NOW AND LAUGH LATER!

Beautify your home, office or cottage inside and out with Versa PHOS-FUSED Wrought Iron railings and columns. No special tools or skill required.

Versa PHOS-FUSED offers . . .
- high strength heavyweight spindles
- heavy duty, solid channel top and bottom rails
- electronically fused construction
- rust-resisting phosphated and painted posts and column frames
- choice of many attractive designs
- adjusts on the job to fit any step, porch, stoop, patio, etc.

Come in and see what Versa PHOS-FUSED Wrought Iron can do for your home, inside and out.

DOMAN'S

280 BAY STREET Just Over Point Ellice Bridge 386-2151

JULY GIANT clearance

• Shop Thurs., Fri. 9-9, Sat. 'Til 5:30

CAPITAL Downtown

BABY RIDER Ideal for packing the young toddler shopping, hiking or to the beach, etc. Sturdy, anodized, aluminum frame with cotton seat and back. Regular 12.89 each. SALE, EA. **9.99**

JOLLY JUMPER BABY PACK Reg. 19.95 **15.95**

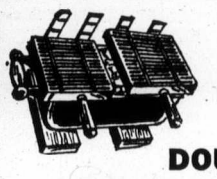

DOUBLE HIBACHI 10" x 20" Heavyweight, black cast hibachi with two 3-position chromed grills. Great for barbecues, steaks, etc., at home, at the beach or summer cabin. SALE, Each **7.88**

KINGSFORD BRIQUETTES 10 Lbs. 1.19 20 Lbs. 2.29

CAMPING STOOLS Wooden, folding camp stools. Sturdy and compact, take up very little room. Painted with RED or GREEN enamel. Regular 3.49 each. Save $1.00 on each! SALE **2.49**

ELECTRIC KETTLE 2-Quart, stainless steel, electric kettle with black base and handle with attached cord. Regular 8.95 each. SALE **6.88**

SLEEPING BAGS Come in and see the largest and best selection of sleeping bags on VANCOUVER ISLAND! Over 30 models in POLYESTERS, WOOL BATTS, FORTREL and incomparable DOWN FILLS. Whether you're a weekend camper or an avid outdoorsman, we have a bag to suit YOU . . . AND YOUR POCKETBOOK!

KIDDIES' BAG 1½-Lb. polyester for warmth without weight. Cut size 27"x 66" with full zipper, poplin outer shell and paisley lining. May be washed in a commercial washer. Introductory Price Each **9.88**

MOUNTIE 3-Lb. polyester fill — ideal adult summer bag. Cut size 36"x77" (finished approx. 34"x 75"). Poplin outer shell with print flannel lining. Two bags zip together to make a double. SPECIAL, Ea. **12.69**

CAMPING BLANKETS Inexpensive grey WOOL BLEND blankets for cots or to take camping or boating, etc. Approximate size 54"x66". SALE, Ea. **2.99**

BEACH TOWELS 31"x57" beach towels made from thirsty terry towelling. Multi-striped for added summer color. SALE, each **2.29**

FABRIC SPECIAL REG. TO. 5.95 YARD!

GREAT SAVINGS ON THE FOLLOWING FABRICS
SHOP EARLY FOR THE BEST SELECTION!
- 60" RACHEL KNITS (For the Crochet Look)
- 60" Lightweight FORTREL KNITS
- 66" PRINTED COTTON KNITS
- 60" ACETATE and NYLON HI-RIB TRAVELLE KNITS

SALE, YD. **2.88**

CAPITAL FOR **LEVIS (R) CORDS** THE SELECTION IS TERRIFIC!

Boys', teens' and men's LEVI (R) 100% cotton cords in the latest "IN" colors. For that famous LEVI fit — hurry to Capital!

- **CHILDREN'S FLARES** Sizes 8 - 12 in NAVY, BLUE, BEIGE or SPRUCE. PAIR **7.95**
- **TEENS' FLARES** Sizes 26 - 28 in BLUE, SPRUCE or BURGUNDY. PAIR **9.95**
- **MEN'S FLARES (BELLS)** Sizes 29 - 36 in CAMEL, NAVY, CHOCOLATE or SKY BLUE. PAIR **12.95**

GREAT ASSORTMENT OF LEG LENGTHS IN ALL SIZES!

NYLON JACKETS 100% Nylon jackets, made in Canada. Boys' sizes S.M.L. or sizes 8 - 18 in GOLD, BLUE, BROWN, RED or NAVY. Zipper front with zip or slash pockets. Regular to 7.49 each. ALL AT **1/3 OFF**

CHAMBRAY JEANS Boys' cuffed, 100% cotton, chambray jeans featuring longer inseam, back patch pockets and slash front pockets in a regular cut.
SIZES 8 - 12 Reg. 6.95 pair. SALE **5.49**
SIZES 14 - 18 Reg. 7.49 pair. SALE **5.95**

COLD PACK CANNER

BRILLIANT BLUE, enamelled, cold pack canner for preserving fruits, vegetables, etc. 7-Jar size complete with wire rack and lid. SPECIAL **4.89**

PRESERVING KETTLE Timely savings on 16-quart, blue enamelled, preserving kettle (no lid) with handy tipping handle. SALE **3.49**

BLANCHER BLUE enamelled blancher for steaming crabs, blanching vegetables, etc., for quick freezing or cooking spaghetti or corn on the cob. SALE, Each **5.99**

WINDSHIELD CLEANER STP WINDSHIELD CLEANER AT A TERRIFIC SPECIAL! Add to your windshield washer to clear your windshield of bugs, road grime, etc., on your holiday trips. 16 Fluid ounce tin. SALE, EA. **39¢**

CAPITAL IRON & METALS LTD
1832 STORE STREET
385-9703
FREE PARKING IN CAPITAL'S LARGE PARKING LOT

Yankees Log a Double Felling Wilbur Twice

What has been a strange season for Wilbur Wood reached its low point Friday.

The knuckleballing left-hander, who seemed to be headed for all sorts of modern records when he won two games on May 28 to make his log read 13-3, has had some recent troubles, But nothing to compare with what happened to him in New York.

It seemed an ideal situation to start getting things re-straightened. Wood had pitched eight consecutive route-going victories over the Yankees, and it was only natural that the Chicago White Sox would lead with him in the doubleheader.

Something had changed. Either these weren't the same Yankees or this wasn't the same Wood.

He couldn't get anyone out in the eight-run first inning of the first game. And when he came back to try it again after the Yankees had completed the slaughter at 12-2, he went out under fire in a five-run fifth inning tagged with his second setback of the day and with his season's tab now 18-14. The Yankees won this one, called off in the sixth inning because of rain, by 7-0.

Wood had some bad luck each time. He started by striking out Horace Clarke, but the leadoff hitter reached base when catcher Ed Herrmann failed to hold the third strike. Then Clarke stole second, Matty Alou walked, Roy White doubled, Bobby Murcer singled, Thurman Munson doubled and Graig Nettles singled.

That was enough to convince manager Chuck Tanner that Wood might have trouble getting his 19th win in this one. Out he came, and Eddie Fisher was touched for a single by Felipe Alou and a double by Celerino Sanchez before a Yankee was retired. Matty Alou eventually completed the scoring for the inning with a single.

When Wood tried again, he was in a scoreless tie with Sam McDowell and had retired the first nine Yankees when Clarke opened the fourth inning with a single. A throwing error by third-baseman Bill Melton followed by a fielder's choice rundown which failed to retire the runner and a dropped fly ball then made Wood a 0-2 trailer.

He couldn't make it through the fifth inning, which was featured by White's grand-slam home run.

The sweep enabled the Yankees to increase their lead in the American League East to two and a half games, California Angels giving some help by knocking off the second-place Baltimore Orioles, 8-3.

Orioles got 11 hits but Bill Singer had only one troublesome inning as he boosted his record to 15-5. A six-run third inning provided him with a comfortable cushion.

Victory boosted Angels into a third-place tie, but they remained five games behind Oakland Athletics, the fast-moving Western Division leaders. A sixth-inning single by Ray Fosse broke a tie and sent the Athletics to a 6-5 win over Cleveland Indians.

Kansas City Royals stayed within hailing distance by knocking over Milwaukee Brewers, 6-1, after Dick Drago had pitched out of a bases-loaded jam in the first inning.

AMERICAN LEAGUE

Eastern Division

	W	L	Pct.	GBL
New York	56	43	.566	—
Baltimore	49	41	.544	2½
Boston	51	43	.543	2½
Detroit	49	46	.516	5
Milwaukee	47	47	.500	6½
Cleveland	35	61	.365	19½

Western Division

	W	L	Pct.	GBL
Oakland	54	42	.563	—
Kansas City	53	46	.535	2½
California	48	46	.511	5
Minnesota	48	46	.511	5
Chicago	48	48	.500	6
Texas	32	61	.344	20½

Chicago 000 002 000 — 2 12 0
New York 800 010 21x —12 20 0
Wood 18-13, Fisher (1), Gossage (6), Geddes (8) and Herrmann; Medich 7-5, McDaniel (6) and Munson. Home run: Chicago—Melton (14th).

Second game

Chicago 000 000 — 0 2 2
New York 000 25x — 7 6 0
Wood 18-14, Frailing (5) and Brinkman; McDowell 5-1 and Moses. Home run: New York—White (11th).

Cleveland 001 003 001— 5 11 2
Oakland 020 022 00x— 6 13 0
Perry 8-14 and Ellis; Hunter 15-3 and Fosse; Home runs: Cleveland — Lowenstein (3rd), Williams (2nd); Oakland—R. Jackson (21st).

Baltimore 000 030 000— 3 11 1
California 106 000 10x— 8 11 0
Jefferson 3-2, Hood (3), B. Reynolds (3), Watt (8) and Williams; Singer 15-5 and Stephenson.

Milwaukee 001 000 000— 1 6 0
Kansas City 030 000 03x— 6 13 1
Short 3-3, Velazquez (2), Champion (7), Linzy (8) and Porter; Drago 11-9, Hoerner (8) and Healy.

Detroit 021 000 030— 6 16 2
Texas 600 100 10x— 8 12 1
J. Perry 9-10, Fryman (1), Strahler (4), Hiller (8) and Freehan; Merritt, Gogolewski 2-3 (3), Durham (8), Paul (9) and Suarez.

Minnesota 000 000 000 — 0 5 0
Bos
Boston 110 012 00x — 5 11 1
Blyleven 12-9, Corbin (6), Hands (7) and Mitterwald; Curtis 8-8 and Fisk. Home runs: Boston—Harper (6th), Fisk (18th).

FANFARE

By Walt Ditzen

Pirates Pass Expos As Stennett Sparkles

Rennie Stennett rapped a home run in each game and added four singles sparking Pittsburgh Pirates to a sweep of their National League doubleheader with San Diego Padres.

The two-game sweep moved the Pirates into third place in the Eastern Division, half a game ahead of Montreal Expos, who lost, 4-0, to Cincinnati, and five and a half games behind Chicago Cugs, who were beaten, 5-4, by San Francisco Giants.

Stennett's home run with one out in the 10th inning gave Pirates a 5-4 decision in the opener and his home run and two-run single helped Jim Rooker shutout San Diego, 7-0, in the second game.

Pittsburgh rallied from a 4-3 deficit in the first game to tie the score with a run in the eighth inning on infield hits by Stennett and Manny Sanguillen and a single by Al Oliver.

Willie Stargell brought his league-leading home run total to 28 with a two-run blast in the first inning of the opener.

At Chicago, Bobby Bonds doubled twice and scored each time on singles by Garry Maddox, helping Juan Marichal and the Giants beat Chicago.

Dave Rader got the winning run for the Giants with a home run in the eighth inning.

The Cubs stayed one and a half games ahead of St. Louis Cardinals who lost a 15-inning marathon, 4-3, to Los Angeles Dodgers.

Steve Garve's double scored Willie Crawford with the tie-breaking run.

Montreal remained six games out of first place after being blanked by Cincinnati's Fred Norman, with ninth inning relief help from Pedro Borbon. Norman recorded his seventh victory since being acquired from San Diego Padres June 16.

★ ★ ★

NATIONAL LEAGUE

Eastern Division

	W	L	Pct.	GBL
Chicago	51	44	.537	—
St. Louis	49	45	.521	1½
Pittsburgh	44	48	.478	5½
Montreal	44	49	.473	6
Philadelphia	43	51	.457	7½
New York	40	51	.440	9

Western Division

	W	L	Pct.	GBL
Los Angeles	63	35	.643	—
Cincinnati	55	42	.567	7½
San Francisco	54	43	.557	8½
Houston	53	48	.520	12
Atlanta	45	54	.455	18½
San Diego	33	63	.344	29

San Diego 100 021 000 0— 4 13 0
Pittsburgh 201 000 010 1— 5 10 0
Jones, Caldwell 3-10 (9) and Corrales; Morlan, Lamb (4) Hernandez (8), Giusti 6-1 (9) and Sanguillen. Home runs: Pittsburgh — Stargell (28th), Stennett (6th).

Second game

San Diego 000 000 000— 0 6 0
Pittsburgh 001 010 05x— 7 13 0
Troedson 4-2, Ross (8) and Kendall; Rooker 4-2 and Sanguillen. Home Run: Pittsburgh — Stennett (7th).

Montreal 000 000 000— 0 5 3
Cincinnati 100 001 20x— 4 8 0
Torrez 5-9, Marshall (7) and Bocabella; Norman 8-9, Borbon (9) and Bench.

Los Angeles 300 000 000 000 001— 4 17 2
St. Louis 100 020 000 000 000— 3 12 1
Osteen, Richert (8), Brewer (11), Rau 3-1 (12) and Ferguson; Murphy, Segui (8), Pena (10), Hyrabosky (13), Granger 2-4 (15) and Simmons. Home runs: Los Angeles — Ferguson (14th); St. Louis — Cerbo (3rd.)

San Francisco 300 010 010—5 10 2
Chicago 100 000 021—4 9 1
Marichal 8-5, Sosa (9) and Rader; Reuschel 10-7, Burris (6), Aker (8) Laroche (9) and Hundley. Home runs: San Francisco — Rader (7th); Chicago — Williams (12th), Bourque (7th).

New York 001 100 000—2 11 1
Houston 010 003 02x—6 7 0
Matlack 7-12 and Dyer; Roberts 10-7 and Jutze. Home runs: New York — Garrett (7th); Houston — Rader (14th and 15th), Cedeno (16th).

Philadelphia 130 000 101—6 11 0
Atlanta 000 000 400—4 5 0
Twitchell 8-3, Scarce (7), Ruthven (9) and Boone; Niekro 9-5, Gentry (7), Frisella (7), Devine (9), House (9) and Oates. Home runs: Atlanta — Aaron (26th), Johnson (22nd).

—Agnes Flett photo

Marilyn Palmer (right) receives trophy from Betty Maddsen at Nanaimo

The Original Knight
SOLUNAR TABLES
When To Fish Or Hunt

According to the Solunar Tables calculater for this area, the best times for hunting and fishing for the next 10 days will be as follows (Times shown are Pacific Daylight Time):

TODAY

A.M.	P.M.	A.M.	P.M.
10:05	4:15	10:25	4:40

TOMORROW

A.M.	P.M.	A.M.	P.M.
10:55	5:05	11:15	5:30

Major periods, lasting 1½ to 2 hours, dark type.
Minor periods, shorter in duration, light type.

Second Title in Week

Marilyn Keeps Title

NANAIMO — Favored Marilyn Palmer did the expected Friday and retained the B.C. women's Close golf championship.

A former Okanagan star who teaches school in Coquitlam and plays out of Vancouver's Marine Drive club, she broke away on the second nine in the morning round to defeat Carolyn Larsen, 5 and 4.

Mrs. Larsen, 1968 Saskatchewan champion, was only one down after 10 holes, but Miss Palmer ran off a string of five successive fours and took a lock on the championship by going six up. She lost the 16th but won the 17th to finish the first round six up.

Winner of the Pacific Northwest Golf Association championship in Victoria the week previous, Miss Palmer came close to taming the tough 6358-yard Nanaimo Golf Club course. She had eight pars and a bogey on the front nine and two birdies to take the sting out of three back-nine bogeys.

She was just as hard to handle in the last round of the 36-hole final, shooting seven pars on the first nine, but Mrs. Larsen still managed to take a run at it.

The former Saskatchewan player won the first afternoon hole with a par and the fourth and sixth with birdies to get within three holes. But the rally died there when she lost the next three holes to pars and again found herself six down.

The National Handicap Award, played for by teams from the Lower Mainland, Interior and Vancouver Island, was won by the trio of Bunny Anderson and Every Willcox of Nanaimo and Dale Wilson of Victoria.

★ ★ ★

Flight winners:

FIRST — Colleen McCulloch, Vancouver, defeated Linda Kadlec, Vancouver, 5 and 3.

SECOND — Barbara Baril, Vancouver, defeated Jean Stewart, Vancouver, on the 21st.

THIRD — Josephine Chapple, Vancouver, defeated Corrinee Floyd, Victoria, 3 and 2.

FOURTH — Lorna McPherson, Vancouver, defeated Roma Piovesan, Vancouver, 4 and 3.

FIFTH — Sarah Clement, Chemainus, defeated Jean Wolfe, Vancouver, 1 up.

SIXTH — Carole Woodman, Beach Grove, defeated Jean Kless, Richmond, 1 up.

SEVENTH — Maureen Hibberson, Victoria, defeated Lee Fraser, Pitt Meadows, 3 and 2.

EIGHTH — Joan Glover, Pitt Meadows, defeated Marjorie Jefferson, Quesnel, 1 up.

NINTH — Joan Townlet, Pitt Meadows, defeated Anne Grubb, Vancouver, 7 and 6.

TENTH — Verna Rathie, Vancouver, defeated Beth Sayers, Vancouver, 4 and 3.

ELEVENTH — Ann Webb, Vancouver, defeated Helen Hall, Vancouver, 1 up.

TWELFTH — Edna Goodheart, Vancouver, defeated Kay Dick, Comox, 6 and 5.

THIRTEENTH — Mary Reid, Vancouver, defeated Arlyn Menzies, Vancouver, 5 and 4.

FOURTEENTH — Joan Clake, Langley, defeated Billie Angell, Vancouver, 2 up.

Royal Oak Wins On Late Error

	W	L	Pct.	GBL
Century Inn	25	5	.833	—
Seaboard Constr.	22	7	.759	2½
Royal Oak Sports	16	11	.593	7½
Bell's Men's Wear	15	11	.577	8
Six Mile House	12	16	.429	12
Mike's Sport Shop	11	16	.417	12½
Labatts	10	15	.400	12½
Port Angeles	9	17	.346	14
Sooke Merchants	9	18	.333	14½
CFB Esquimalt	7	20	.259	16½

Royal Oak Sporting Goods scored two runs in the seventh inning to edge Labatts, 3-2, Friday in Stuffy McGinnis softball at Heywood Avenue Park.

Labatts had a 2-1 lead and only needed one more out when Frank Cooper's pop fly was dropped allowing Ken Grexton and Bob Bate to come home with the tying and winning runs.

Grexton had been awarded first base when Russ Carruthers used an illegal pitch and Bate got on with a pinch-hit single.

Cec Ferguson had given Labatts the lead with a two-run homer in the third inning.

At Central Park, CFB Esquimalt suffered their second straight shutout. Ross Johnson pitched a four-hitter to give Century Inn a 6-0 win over Esquimalt.

Royal Oak 000 010 2—3 5 1
Labatts 002 000 0—2 6 2
Ken Fox, Jack Lundquist (7) and Bob Gray; Russ Carruthers and Al Dand. Home run: Labatts — Cec Ferguson.

CFB Esquimalt 000 000 0—0 4 3
Century Inn 210 003 x—6 10 1
Ross Johnson and Terry Oscarson; Wayne Cripps and Dave Kirkwood. Home run: Century — Gord Rutherford.

Capsule Wrapup

Layritz Advances In Pony Tourney

Layritz scored eight runs in the first two innings Friday and went on to blast Sidney, 14-2, in the Vancouver Island Pony League championship playoffs at Layritz Park.

Layritz pitchers, Mike Kennish, Leonard Jones and Cam Bertrand combined for a two-hitter while Layritz batters nailed two Sidney pitchers for 14 hits.

Layritz advances in the winner's bracket and meets Carnarvon, today at 12:30 p.m., while Sidney will face Triangle at 10 a.m. in a losers' bracket game.

Carnarvon defeated Triangle, 10-3, Thursday in the tournament opener.

The tournament winner will advance to the B.C. playoffs to be held at Kamloops the first week in August.

Layritz 350 220 2—14 14 3
Sidney 000 110 0— 2 2 3
Avie Stubbington, Allan Hill (2) and Brian Coward, Mike Kennish, Leonard Jones (4), Cam Bertrand (7) and Ron Vincent.

Crofton Gains B.C. Final

CROFTON — Crofton outslugged Campbell River, 8-4, in the final game to win the Zone Seven Little League championship playoffs Friday.

Jack and Harry Mangles presented the Crofton team with the Dick Mangles Memorial Trophy, being awarded for the first time.

Dick Mangles, who passed away last year, was a brother of Jack and Harry and aided in the establishment and furthering of minor baseball throughout Vancouver Island.

Crofton will now go to the B.C. Little League championships to be held August 4-11 at Nanaimo.

Sharon Leads U.S. Open

SHARON MILLER fired a three-under-par 69 Friday to take the lead at the halfway mark of the **U.S. Women's Open golf championships** with a 142 total. **Shelley Hamlin** and amateur **Anne Quast Sanders** of Seattle share second place at 146. **Marlene Stewart Streit** of Fonthill, Ont., a former U.S. amateur champ, is in a four-way tie for eighth place at 148 and **Sandra Post** of Oakville survived the cut with a 155 total.

Jocelyne Bourassa of Shawinigan, Que., missed the cut when she carded her second 81 ... Lefthander **Bob Charles** of New Zealand took the lead at the halfway mark of the $60,000 Scandinavian Open, firing his second 69. **Angel Gallardo** of Spain is in second place at 139 after a 68 ... **Bob Taylor,** backup goalkeeper for Philadelphia Flyers of the National Hockey League successfull appealed a 30-day jail sentence in B.C. Supreme Court in Vancouver but was told a $500 fine for assaulting a police officer must be paid. Taylor was convicted as the result of a brawl which broke out Dec. 22 in a game between the Flyers and Vancouver Canucks ... **Rico Carty** of Texas Rangers will be out of action for a week as the result of a foot injury suffered Thursday in a game against Milwaukee ... The American League said Friday that manager **Dick Williams** of Oakland Athletics will be sufficiently recovered from surgery to manage the league team in the all-star baseball game Tuesday in Kansas City. Williams underwent an emergency appendectomy Thursday in Oakland

To Marry Aaron

Television interviewer Billye Williams of Atlanta confirmed Friday that she plans to marry Braves' slugger Hank Aaron in November. Mrs. Williams is the widow of Dr. Sam Williams, co-founder of the Southern Christian Leadership Conference. Aaron has been divorced from his first wife for more than a year.

Robin Loses Junior Final

EVERETT, Wash. (AP) — Rose Alexander of Portland defeated Robin Walton of Clarkston, Wash., 5 and 4, Friday to claim the Pacific Northwest Golf Association's junior girls championship.

Miss Alexander fired a two-over 38 on the front nine and was three over par after five holes on the back nine to take the match-play victory.

Miss Alexander eliminated Sydney Thomson of Victoria, 5 and 4, on her way to the final.

Exhibition Park Racing Results

Entries for today on Page 13

VANCOUVER—Results of thoroughbred racing Friday night at Exhibition Park:

First Race — $1600, claiming, three-year-olds, one and one-sixteenth miles:
Alder Chant (Leblanc) $31.90 $12.90 $8.40
Burnside (R. Arnold) 4.80 3.60
Grand Enterprise (Dailey) 10.50
Also ran: Pacific Maid, Sunset Road, A Sharpe Chestnut, Pacific Rim, Craigbe, Mr. Dress Up, Hurry Hawk. Time 1:49 1-5.
Quinella $99.10.

Second Race — $1550, claiming, two-year-olds, six furlongs:
Bendaway (J. Arnold) $4.90 $3.30 $2.50
Mr. Tom Thumb (Brownell) 4.00 3.10
Hurricum (Chabara) 2.80
Also ran: Globurn, Toms Guy, Titans Lodge, Solar Switch, Dantonesque, Winning Valentime, Viveneke. Time 1:15 1-5.

Third Race — $2025, claiming, three-year-olds, six and one-half furlongs:
Our Ta (Furlong) $23.20 $8.70 $4.60
Salt Chuck (Frazier) 5.10 3.60
Hard to Beat (Sanchez) 3.20
Also ran: High Blue Sea, Marni Dee, Dance to Heaven, Winning Feature, Prince Double. Time 1:19 4-5.

Fourth Race — $1550, claiming, four-year-olds, six and one-half furlongs:
In The Groove (Sandoval) $5.80 $4.00 $2.80
Magic Clown (Furlong) 15.90 9.30
For Money (Hamill) 3.30
Also ran: Tomahawk Brave, Hyperions Gain, Sisters Princess, Berriation, Sikanni Chief, Exemot, Arezzo's Wings. Time 1:19 3-5.
Quinella paid $185.60.

Fifth Race — $1600, claiming, four-year-olds, one and one-sixteenth miles:
Hasty Pirate (Frazier) $3.90 $3.30 $2.80
White Winter (Carter) 8.60 4.80
Empire Prince (Dailey) 3.30
Also ran: Keibo, Rimram, V-Count, Paddy Jones. Time 1:46 4-5.

Sixth Race — $2,255, claiming, four-year-olds, one and one-sixteenth miles:
Dual Personality (Skinner) $4.30 $3.50 $2.70
Saanich Spree (Dailey) 12.40 6.40
Beauties Beau (Munoz) 3.10
Also ran: Admiral Prince, Parthenon West, Conak, Delta Jay, Neily Schmidt, Mark Commander, King Of The Bushes. Time 1:45 2-5. Exactor $107.80.

Seventh Race — $2,510, claiming, four-year-olds, one and one-sixteenth miles:
Mernie Lou (Frazier) $9.30 $4.50 $3.50
Old Frank S (Cuthbertson) 3.70 2.90
Willy White Wheels (Sanodval) 5.80
Also ran: Avon Fleet, Classy Imp, Ardent Runner, Lady Vancouver, Ol' Bill C. Time 1:45 4-5.

Eighth Race — $2,765, claiming, four-year-olds, one and one-sixteenth miles:
Uncle (Swatuk) $24.40 $12.60 $7.90
Jakshot (Olguin) 5.40 4.40
Solar Drive (Cuthbertson) 3.90
Also ran: Sails and Sunset, Open Stock, Flashy Form, Lace Princess, Comax, Sandsiff. Time 1:45 2-5.

Ninth Race — $1,500, claiming, four-year-olds and up, six and one-half furlongs:
Erics Own (Carter) $18.40 $7.80 $3.60
Maurice Roy (Cuthbertson) 6.30 2.50
Mehine (Skinner) 2.50
Also ran: Mss Lisa B., Second Sifting, Little Magog, Court Request, Ediths Boy and Rages Reward. Time 1:19 1-5. Quinella $47.10.
Attendance: 9211. Mutuel handle: $585,686.

Sport Today

BASEBALL

10 a.m. — Continuation of Pony League zone playoffs, Layritz Park.

1:30 p.m.—Opening game of B.C. Babe Ruth (13-year-olds) championship, Coquitlam vs. Vancouver Inter-Community, Royal Athletic Park.

3:30—Second game of B.C. Babe Ruth (13-year-olds) championship, Duncan vs. Okanagan, Royal Athletic Park.

8:00—Third game of B.C. Babe Ruth (13-year-olds) championship, North Vancouver vs. Prince George, Royal Athletic Park.

LACROSSE

1 p.m.—West Coast Junior "B" League: Saanich vs. Cloverdale, Pearkes Arena.

6 p.m. — Vancouver Island Intermediate "B" League: Peninsula vs. Fuller Lake, Centennial Park.

CRICKET

2 p.m.—District Association: Alcos vs. Albion, Windsor Park; Castaways vs. Oak Bay, Beacon Hill Park; Cowichan vs. Incogs, Shawnigan Lake Boys' School.

SOFTBALL

6:45 p.m.—Stuffy McGinnis Men's League: CFB Esquimalt vs. Bell's Men's Wear, Central Park.

MOTOR SPORT

7 p.m.—Time trials for combined stock car and claimer program, Western Speedway.

LACROSSE

8:30 p.m. — Vancouver Island Senior "C" League: First game of best of three Southern Division playoffs, London Boxing Club vs. Duncan Cowboys, Memorial Arena.

Wins, Loses

WINNIPEG — Top-seeded Rejean Genois of Loretteville, Que., topped Glen Bradshaw of Victoria, 6-4, 6-4, Friday in second-round play in the Canadian junior Davis Cup tennis championships.

Bradshaw trimmed Donald Gilchrist of Ottawa, 6-3, 6-2, in the first round of the double-knockout tournament.

Sat. Night! IS
RACE NIGHT!
60 LAP MAN EVENT
★ Stock Cars
★ Claimers !
Time Trials 7 p.m.
Race Action 8 p.m.
Adults $2.50
Students and O.A.P. $1.75
Children 6-12 50c
WESTERN SPEEDWAY

NOTE . . .
Vancouver Island Coachlines Bus Service to and from Speedway Only 75c Bus Leaves Mayfair Shopping Centre at 6:45

Sunday, July 22
Speed Handicap
$10,000 Added
Doo-Dah.
Longacres
Spend the day.

B.C. BABE RUTH
13 YEAR OLD TOURNAMENT
ROYAL ATHLETIC PARK, JULY 21 - 28
Game 1 at 1:30 New Westminster vs. Inter-Community
Game 2 at 5:30 Okanagan vs. Mid-Island
Game 3 at 8:00 North Vancouver vs. Prince George
See the Program for additional times of games.

The
SUPER STARS
Of
AUTO RACING
ARE COMING!
THE INTERNATIONAL DRIVERS CHALLENGE COMES TO
VICTORIA
SUPER STOCK
Open Competition
TUESDAY, JULY 24th
WESTERN SPEEDWAY

—AP

Littler ponders tee shot on 18th

Littler Closes with Flourish To Earn Lead at St. Louis

ST. LOUIS (AP) — Gene Littler, still on the comeback from cancer, grabbed a one-stroke lead Friday in the $210,000 St. Louis Children's Hospital golf tournament.

Littler birdied six of his last seven holes for a 66 and a 36-hole total of 132, eight under par on the 6544-yard Norwood Hills Country Club course.

Lurking just over his shoulder at 133 was the trio of Lee Trevino, veteran Bob Goalby and John Schroeder.

Trevino, the defending champion in this event. that offers $42,000 to the winner, shot a six-under-par 64 in hot, muggy weather. Goalby, who shared the first-round lead with Rik Massengale, carded a 68, and Schroeder fashioned a 67.

Massengale and Jim Ferriell followed at 134 as the field continued generally low scoring. Ferriell had a 67 and Massengale a 69.

Tom Shaw, with a seven-under-par 63, headed a large group at 136 while South African Gary Player and leading money-winner Bruce Crampton of Australia improved for 137 totals. Crampton managed a 66 and Player a 67.

Littler, 42, a former United States Open champion, has won $37,000, but hasn't finished higher than fourth this season in his comeback following surgery for cancer last year.

Littler, who scored the last of his 24 tour victories in 1971, started slowly. He double-bogeyed the seventh hole from a bunker and was two over par for the day after 11 holes.

Then he started a display that included five birdies in a row, matching the best on the tour this year.

Littler chipped to within six feet on No. 12, holed out from 12 feet on the next hole and chipped to less than six feet on the 14th hole.

He ran in a 40-foot putt for his fourth consecutive birdie, then canned a 19-footer on the 16th.

His string came to an end with a par on the 17th, but he grabbed the lead alone with a 10-foot birdie putt on the long finishing hole.

★ ★ ★

Gene Littler	66-66—132
Bob Goalby	65-68—133
Lee Trevino	69-64—133
John Schroeder	66-67—133
Jim Ferriell	67-67—134
Rik Massengale	65-69—134
Don Bies	69-66—135
Gay Brewer	67-69—136
Jerry Heard	67-69—136
Mike Wynn	67-69—136
Larry Hinson	68-68—136
Dan Sikes	67-69—136
Tom Shaw	73-63—136
Mac McLendon	68-68—136
Cliff Locker	69-67—136
Bert Yancy	68-69—137
Bruce Crampton	71-66—137
J. C. Snead	67-70—137
Kermit Zaley	67-70—137
Garty Player	70-67—137

Panasiuk Leads Kingston Golf

KINGSTON, (CP) — Bob Panasiuk of Windsor fired a record-setting six-under-par 64 Friday to take the first-round lead in the $10,000 Kingston Invitational golf tournament.

Panasiuk's round shaved a stroke from the course record at Cataraqui Golf and Country Club.

Panasiuk, winner of the 1972 Professional Golfers' Association tournament, had seven birdies and one bogey.

John Kindred of Florida and Winnipeg's Wilf Homenuik were tied for second with 65. Another stroke back at 66 was Bob Breen of Oakville. Ben Kern of London is next with a 67.

A total of 20 golfers bettered par while a group at even par 70 included John Morgan of Victoria and Dale Tallon of Vancouver.

Victoria Seniors Lead

STANDINGS

Victoria	18
Gorge Vale	16½
Glen Meadows	15
Uplands	14
Royal Colwood	13½
Cedar Hill	13

Victoria won, 4-2, over Glen Meadows Friday, and broke a first-place tie in the Vancouver Island Seniors Golf League.

Victoria had been tied for first with Gorge Vale since June 29 but Gorge was upset on its home course, 3½-2½ by Uplands.

Victoria split the singles with Glen Meadows but Victoria won both best-ball matches.

Dave Fraser was the only Gorge player to win a singles match, defeating John MacMillan, 2 up. Gorge's only other points came from Ab Robertson who split with Carl Locatelli and a win by Fraser and Lyle Drewry in a best-ball match.

At Cedar Hill, the host club moved closer to getting out of the cellar by beating Royal Colwood, 4-2.

GLEN MEADOWS 2, VICTORIA 4

Don Sutherland lost to Bob Bonar, 3 and 2; Ken Adams defeated Brian Hunnings, 5 and 4; Victoria won best ball, 3 and 2.

Russell Ard defeated George Laird, 2 and 1; Win Embury lost to Jim Glassford, 3 and 2; Victoria won best ball, 3 and 2.

COLWOOD 2, CEDAR HILL 4

Henry Howard defeated Walter Critchley,k 5 and 4; Earnest Betteridge split with Ernest Wheeler; Cedar Hill won best ball, 2 up.

Merv Coulter split with Dave Beeching; Sandy Noel lost to Alex Caldwell, 3 up; Cedar Hill won best ball, 1 up.

UPLANDS 3½, GORGE VALE 2½

Alan McDonald defeated John Carlow, 2 up; Carl Locatelli split with Ab Robertson; Uplands won best ball, 3 up.

John B. MacMillan lost to Dave Fraser, 2 up; Peter Shannon defeated Lyle Drewry, 1 up; Gorge Vale won best ball, 2 up.

Lions Trim Roster As Deadline Nears

Only six days away from the deadline for declaring their 32-player roster, B.C. Lions pared it to 50 on Friday.

Coach Eagle Keys, who has to present the Canadian Football League with an active roster of 17 Canadians and 15 imports next Friday, lopped off four imports and a Canadian.

Leaving the club are running-back Jefferson Inmon, guard Chuck Bonica, lie-backer Tim Caropino, offence-tackle Dave Korczykowski and Canadian-centre Mike Ewachniuk.

Meanwhile, two Western Football Conference rivals were adding players in trades.

Edmonton Eskimos and Winnipeg Blue Bombers both made two deals. The Eskimos, pleased with the development of ex-Lion Bob Howes, traded veteran Canadian-centre Peter Travis to Montreal Alouettes in exchange for Phil Price, import defence back, and got import-linebacker Pete Wysocki from Toronto Argonauts in exchange for a future draft choice.

Bombers, using "future considerations" as the lure each time, got Jim Dye, veteran import defence back, from Toronto Argonauts, and Dan Brown, an import running back, from Hamilton Tiger-Cats. Released by the Bombers, now down to 20 Canadians and 20 imports, were running-back Alan Thompson, wide-receiver Charlie Collis, quarterback Bob Biggs and offence-tackle Harold Bell.

Among the five players released by Argonauts Friday were Canadian-kicker Ivan MacMillan, lineman Doug Dersch and Bob Houmard, a former fullback who had been tryng to make the club at a tackle position.

Victoria Ousted From Tourney

KAMLOOPS — Victoria lost, 1-0, to Coquitlam in eight innings Friday and was eliminated from the B.C. Senior Babe Ruth provincial championship playoffs.

The Island champions were unable to get to pitcher Brad McArthur who pitched a no-hitter over the regulation seven innings before giving up a single in the eighth. Rob Paris was the only Victorian to hit off McArthur.

Coquitlam scored the only run in the eighth inning when Norm McLeod singled, advanced on a pair of sacrifices and scored on McArthur's single.

Nanaimo, the only other Island team in the tourney, will face Coquitlam today at 2 p.m.

Trail, which downed Kamloops, 7-2, in Friday's other game, are the only undefeated team.

Kamloops moves into the losers' bracket and will play the winner of the Nanaimo-Coquitlam game at 8 p.m. today.

Coquitlam	000 000 01—	1	6 1
Victoria	000 000 00—	0	1 2

Brad McArthur and Jim Dempsey; Frank Dalziel and Wayne Simpson.

Nanaimo Beaten

NORTH VANCOUVER (CP) — North Vancouver defeated Nanaimo, 6-5, Friday in the provincial junior Babe Ruth baseball championships here. It was Nanaimo's first defeat. The teams play again today in the deciding game of the series.

VANCOUVER ISLAND BANTAM FOOTBALL LEAGUE
CHAMPION OAK BAY INVADERS
Are Holding Registrations for
Boys 14, 15, 16 at
WINDSOR PARK
SUNDAY, JULY 22 — 6:30 P.M.
Phone 598-2766
No Experience Necessary

INVENTORY SALE

YATES AT COOK
386-6168

√ '72 JAVELIN SST. THE HOT ONE FROM AMC .. $3595
√ '72 CHEV IMPALA 4-Door Hardtop. V-8 Automatic, Power Steering, Power Brakes, Radio. Has just gone 1,300 miles .. $3895
√ '69 MERCURY MONTEGO Convertible. All Power .. $2495
√ '72 TOYOTA LAND CRUISER. 6 Passenger, with 4 Wheel Drive, Warne hubs, Electric Brakes .. $4495
√ '72 TOYOTA LAND CRUISER. 4 Wheel Drive $3895
√ '72 DATSUN 240Z. Blue, radio, radial ply tires and all the "240" goodies .. $4395

COLWOOD LOT
478-5622

√ '72 FORD XLT PICKUP. All power options and canopy .. $4395
√ '71 GMC ¾-TON PICKUP. V-8 automatic, power steering, power brakes and radio .. $3695
√ '71 FORD ¾-TON PICKUP. V-8 automatic. Clean unit .. $3495
√ '68 FORD PICKUP with canopy. Low mileage .. $2295
√ '69 BEAUMONT 4-Dr. sedan. 6 cylinder automatic. Radio .. $1995
√ '72 DATSUN PICKUP with camper. One owner. 9,000 original miles .. $3695
√ '69 VW 3-speed automatic .. $1595

✓ DYNOMOMETER TESTED

√ '68 CUTLASS 2-Dr. Hardtop. Console and all Power $2595
√ '67 FORD XL 2-Dr. Hardtop. Console and Loaded .. $1495
√ '72 VW SUPER BEETLE 1,000 miles. Like New .. $2395
√ '71 DATSUN 240Z. Rated best sports car .. $3795
√ '70 VOLVO 4-Dr. 144 automatic. Radio and air conditioned .. $3095
√ '70 CHEVROLET TOWNSMAN wagon V-8 automatic, radio. Hard to find model .. $2095
√ '68 DODGE MONACO 2-Dr. hardtop, V-8 automatic, power steering, power brakes and radio .. $1995
√ '71 DATSUN 2-Dr. Automatic with radio .. $2095
√ '70 DATSUN wagon. Priced to sell at .. $1795
√ '72 DATSUN 4-Dr. wagon 4-speed and radio .. $2795
√ '70 CORTINA 2-Dr. New paint and clean unit .. $995
√ '68 OLDSMOBILE Delta Custom 2-Dr. Hardtop, V-8, automatic, power steering, power brakes, radio .. $1895

BANK RATE FINANCING

SKI BOAT SPECIAL . . . SAVE $500 on a 1973 VANGUARD 16-foot famous "Glasstron" fibreglass hull. Complete with 40 h.p. Mercury engine, with special controls. Canopy top, walk-through windshield, sleeper seats, life jackets and E-Z load trailer. SPECIALLY PRICED AT .. $2795

TRADES ACCEPTED . . . TERMS ARRANGED

McCALLUM MOTORS
"Have a Look at Yates and Cook"
1101 Yates St. Dealer Licence No. D 2129 386-6168

SATURDAY LAST DAY
TWICE-A-YEAR SALE
FLORSHEIM
MEN'S SHOES
selected Florsheim lines
all were formerly 32.95 to 43.95
25.95
For 80 years Florsheim has been the greatest name in men's shoes . . . once-a-year we offer selected lines of these fine shoes at sale prices . . . there is an excellent selection in all the popular leathers and wanted types including a splendid collection of handsome step-ins and there are lots of laced shoes, too . . . good size ranges including some up to 13s . . . in fact, our size range and choice of patterns is excellent.
all were formerly 32.95 to 43.95
25.95
Selected Lines
TOWN SQUIRE SHOES 18.95
Most were 26.95 to 29.95
Ingledew's
men's shoe shops
VICTORIA STORE ONLY 749 YATES ST.
Sorry, No Mail Orders! No Deposits!

B&W POSTER PHOTO 2'x3'
$5.95
Williams Color Photo Dealers
July Special

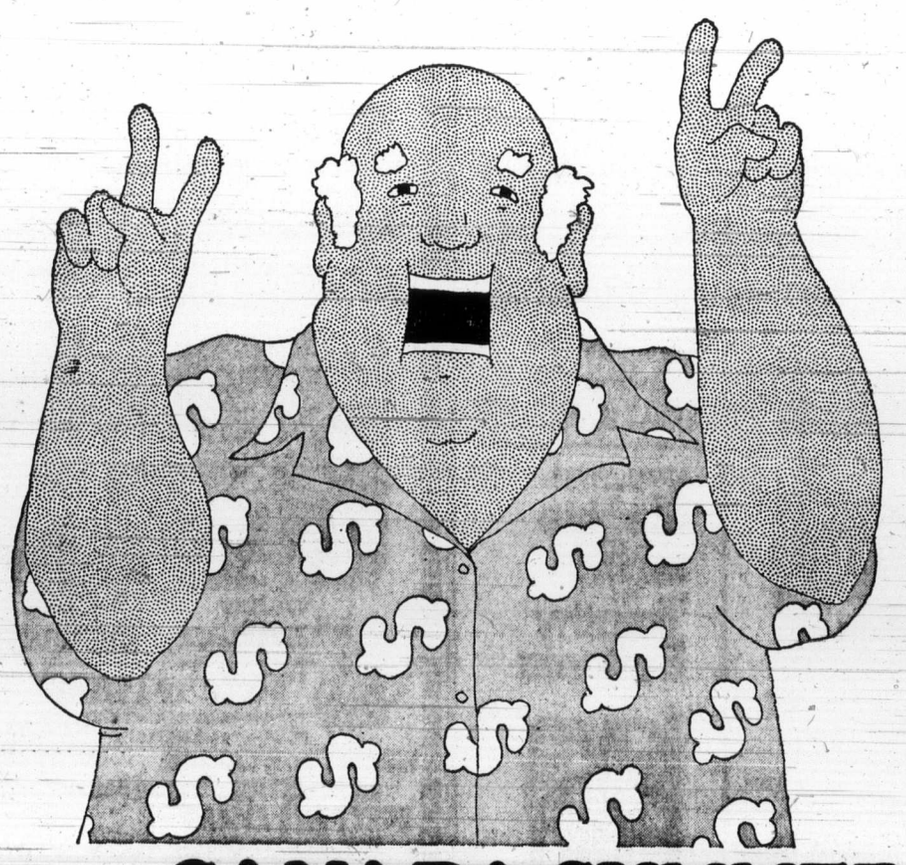

$100,000 IN PRIZES!
1st PRIZE $50,000
2nd PRIZE $20,000
3rd PRIZE $10,000
CONSOLATION PRIZES
$1,000 (A MINIMUM OF 5)
EARLY BIRD DRAWS
$15,000 TOTAL IN 6 DRAWS
CANADA SUMMER GAMES LOTTERY.
1973 jeux canada games LOTTERY

MAIL TODAY
C.G.L.I
1973 CANADA SUMMER GAMES LOTTERY HEADQUARTERS
P.O. Box 40
NEW WESTMINSTER, B.C.
Please send me ..... Canada Summer Games Lottery ticket(s) at $2.00 per ticket.
Total Enclosed $.....
NAME.....
ADDRESS.....
CITY..... ZONE.....
NO TICKETS WILL BE ISSUED UNTIL YOUR REMITTANCE IS RECEIVED! Do not send cash in the mail. Make money order or cheque payable to Canada Summer Games Lottery.
Province of British Columbia Lottery License #7594.

Talent Agency Starts

The first production of an interdenominational Christian talent agency recently formed in Victoria will be held at 7 p.m. Sunday in McPherson Playhouse.

The agency, which has been named Make A Joyful Noise, was formed as the result of thought and prayer at a recent Key 73 youth weekend at Gordon Head Parish Church, according to Kevan Hull, one of the organizers.

"The enthusiasm demonstrated there prompted the hiring of the playhouse," Hull said this week. Sunday's engagement is titled Concert For The Lord I.

Why a talent agency? Hull said that, throughout the area, there are several groups and individuals whose ministry is through the entertainment media.

"I believe that this ministry can become a more fulfilling experience if there is some kind of co-ordination, some place where a group can go to find Christian music. This may apply to a church or auxiliary group, an institution such as a nursing home or to service clubs," Hull said.

FOLLOW THIS VICTORIA ENTERTAINMENT GUIDE

BUTCHART GARDENS. OPEN EVERY DAY 9 A.M.-11 P.M. Many pleasing features combine to add to your pleasure. Regular admission at the International Entrance covers them all: Smashing stage shows . . . puppet and minstrel shows . . . Ross Fountains in their majestic "Ballet to the Stars" . . . romantic after-dark illumination . . . 6 gardens — fabulous Sunken Garden, English Rose, stately Italian, quaint Japanese, Lake and Stage Show Gardens . . . plus the Begonia Bower, Show Greenhouse, fascinating Seed and Gift Shop. Restaurant and coffee bar service available.

BUTCHART GARDENS. KNOWN THROUGHOUT THE WORLD FOR THEIR INCREDIBLE BEAUTY . . . EVER CHANGING, ALWAYS LOVELY! Skilful planning, constant replanting, dedicated gardeners pooling their ideas and knowledge, keep them that way week after week, season after season. Developed from an old abandoned limestone quarry over half a century ago, they have grown to become one of the world's most unusual, written about, talked about, admired attractions.

BUTCHART GARDENS ROMANTIC NIGHT LIGHTING. As darkness takes over, a thousand hidden lights combine with the moon and stars, the hills, trees and shrubs, lakes, lily ponds and fountains, to create a fairyland, softly scented by the flowers — a spectacle so unusual, so grand it's indescribable! Featuring the Sunken Garden and the spectacular Ross Fountains in their majestic "Ballet to the Stars." This alone is worth coming to see.

BUTCHART GARDENS FLORAL RESTAURANT. Open every day 11 a.m. to 7:30 p.m., serving delicious lunches, afternoon teas, and delightful buffet suppers in the evening. Continuous Snack and Coffee Bar service.

BUTCHART GARDENS SPARKLING ENTERTAINMENT. Staged in the midst of incredible beauty it's the highlight of Victoria's summer entertainment season.

MONDAYS, 8:30 p.m. "NICE 'N EASY" — Variety entertainment featuring Marge Bridgeman, Maura Hall, Murray McAlpine, Christopher Ross, Norm Watson, Betty Winter, Woody Woodland, and the "Butchart Buskers". Also the "Butchart Gardeners" 1:30 to 3:30 p.m. and 6 to 8 p.m.

TUESDAYS, 8:30 p.m. "NICE 'N EASY" — Variety entertainment musical featuring Marge Bridgeman, John Dunbar, Maura Hall, Christopher Ross, Norm Watson, Betty Winter, Woody Woodland, and the "Butchart Buskers." Also the "Butchart Gardeners" 1:30 to 3:30 p.m. and 6 to 8 p.m. and the "Zingari" Puppets 7:00 and 7:45 p.m.

WEDNESDAYS. Same as Monday listing.

THURSDAYS, 8:30 p.m. SCOTTISH AND VARIETY NIGHT. Colourful Scottish Stage Show and Tattoo. Thrill to the Pipes and Drums of the Canadian Scottish Regiment (Princess Mary's) as they march on our stage and parade in the great Stage Show Garden. Plus other entertainment starring baritone John Dunbar (M.C.), the Adeline Duncan dancers, June Dupuis and Lawrence Tuttle with Grace Timp and Dave Ferne. Also "The Butchart Gardeners" 1:30 to 3:30 p.m. and 6 to 8 p.m., and the "Zingari" Puppets 7:00 and 7:45 p.m.

FRIDAYS. Same as Monday listing.

SATURDAYS, "The Butchart Buskers" 1 to 3 p.m. The Heron Family (humanettes) 3:30 and 4:30 p.m. "Zingari" Puppets 7:30 and 8:30 p.m. Colour film "Helicopter Canada" or "Mountains of the Sea" approximately 9 to 10 p.m.

SUNDAYS. "The Butchart Buskers" 1 to 3 p.m. "Grace Tuckey" Puppets 3:30 and 4:30 p.m. The Heron Family (humanettes) 7:30 and 8:30 p.m. Colour film "Helicopter Canada" or "Mountains to the Sea" approximately 9 to 10 p.m.

BUTCHART GARDENS SUGGESTS: Combine it all into one grand, thrifty outing — the Gardens by daylight . . . stage entertainment . . . romantic night lighting . . . and the Ross Fountains in their majestic "Ballet to the Stars". Regular admission covers it all. For added pleasure, dine in the Floral Restaurant.

ROYAL LONDON WAX MUSEUM — All the family has a front row ticket. 130 life-size figures in 45 exciting scenes. Open every day 9 a.m. to 10 p.m. — Inner Harbour. 388-4461.

WORLD'S WETTEST KILLER WHALE SHOW, seals, sea lions, giant octopus, wolf eels, salmon and thousands of other creatures. Canada's Largest Oceanarium, SEALAND at OAK BAY MARINA on SCENIC MARINE DRIVE — features CONTINUOUS SHOWS HOURLY, large underwater viewing. 10 a.m. - 10 p.m. DAILY. Double decker bus service from Victoria's Inner Harbour.

BRITISH MUSIC HALL—On stage Jerry Gosley's famous "Smile Show" 21st YEAR, McPherson Playhouse, 8 p.m. Fun for the whole family. Reservations 386-6121. Wednesday to Saturday.

FABLE COTTAGE Open daily 9:30 a.m. Enjoy the lighthearted antics of Canada's finest ANIMATED ADVENTURE, as you approach FABLE COTTAGE. See this architectural masterpiece created by a handicraft genius. 5187 Cordova Bay Rd. (Scenic Marine Dr.) or via Hwy. 17. (Enquire about bus connections.) A camera is a MUST.

SALMON FISHING — Oak Bay Salmon Charters. Large boats, experienced guides, free tackle, bait and coffee. 592-4164, 598-3366.

THE OLD FORGE—Dancing six nights a week to the fabulous sounds of the Brothers Forbes in one of Canada's largest and most luxurious night clubs. Excellent late evening menu. No tables reserved after 9:00 p.m. Fridays or Saturdays, Strathcona Hotel, 919 Douglas St. 383-7137.

FISHING FOR EVERYONE deep sea SPORT FISHING; 61-ft. cruiser MV Lakewood; trips 9:00 a.m. and 1:30 p.m. daily; tackle available; bait free; $1.65 per hour; reservations for family fun 598-3366, OAK BAY MARINA.

OLD DOLLS AND TOYS—on display at **BASTION CURIOS** Antique Shop, Langley St., nr. Bastion Square.

THE PERSIAN ROOM—CENTURY INN — Enjoy Dining and Dancing Tuesday thru Saturday until midnight in the Air-Conditioned Persian Room to the "Sounds of the Century". Phone 383-1151 for your reservations . . . TODAY!

CLASSIC CAR MUSEUM AND GIFT SHOP, 813 Douglas St. (behind the Empress), 9 a.m. to 10 p.m.

OCTOPUS WRESTLES DIVER — See it live in the world's only undersea theatre. Undersea Gardens — open daily 9 a.m. - 10 p.m. Inner Harbour.

JUDGE HUNTER'S HAUNTED HOUSE — Fun for the family in a hundred year old mansion. 327 Belleville St.

Voyageur RESTAURANTS
FAMILY DINING
With Air Conditioning
90 Seats
OPEN 8 a.m. 'til 10 p.m.
7 Days a Week
652-1146
Pat Bay Hwy. at Mt. Newton X Rd.

GROCERIES
OPEN
24 HOURS
AT
QUONLEY'S
GOV'T AT FISGARD

GLENSHIEL HOTEL
Victoria's Finest
SMORGASBORD LUNCH 11:30-2:30 $1.75
Dinner Discontinued
Beautiful Thistle Room
Available for Parties and Receptions
Up to 150 Guests
Phone for Information.
606 DOUGLAS STREET
383-4164

Victoria's Unique Hungarian Restaurant
Gold Cup
RESTAURANT DINING
LOUNGE
HUNGARIAN and INTERNATIONAL CUISINE
Serving Breakfast, Lunch and Dinner, Daily
AMPLE FREE PARKING
1122 Yates 383-4732

THE BIG 3
NO Roller Skating NO
ICE SKATING
This Weekend
ESQUIMALT SPORTS CENTRE

FANTASTIC SEAVIEW "SUPPER DANCING"
THE DUKES
RELAXING ATMOSPHERE "SING ALONGS"
Bill Adams
4558 CORDOVA BAY ROAD
658-8922
BOOK NOW FOR WEDDINGS
BANQUETS, PARTIES, AFTERNOON TEAS
Styling at Organ and Piano
ANALITO CASTILLO

Bacchanalia Cabaret
388-6684, 905 Esquimalt Rd.
(Kitty corner from Maverick Market)
STRIP SHOW
HONEY MONIQUE
12:30 Luncheon Show; Eves. 10:30 and 12 Midnight
Recording Artists from Ottawa, Ontario "CANADA GOOSE"

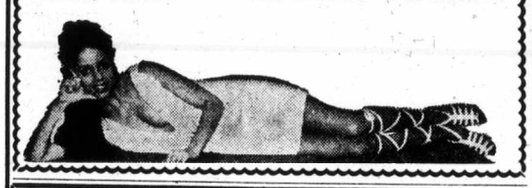

Company 1 Theatre
presents
OLD TOMORROW
A SAGA of the CPR
at The Empress Hotel
Crystal Ballroom
8:00 p.m.
Every: Thur., Fri., Sat.
From: July 19 to August 11
Admission
adults one dollar & fifty cents, students one dollar
children under 12 seventy-five cents
All tickets at the door.

家酒京北
PEKING HOUSE
RESTAURANT
AT THE HEAD OF CHINATOWN
"The place for authentic Chinese food"
CLOSED FOR LUNCH
Different Dinner Special Each Week
OPEN EVERY DAY FREE HOME DELIVERY
Monday to Thursday, 4:30 p.m. to 1 a.m.
Friday and Saturday, 4:30 p.m. to 2:30 a.m.
Sunday, 4:30 p.m. to 10:30 p.m.
1706-8 Government St. 385-5521 386-3633

VANCOUVER ISLAND
QUARTER HORSE SHOW CIRCUIT
SATURDAY AND SUNDAY
JULY 21 and 22
SAANICHTON FAIRGROUNDS
9 a.m. to 6 p.m.
ALL PERFORMANCE CLASSES
● ROPING ● HALTER ● SHOWMANSHIP
FULL YOUTH CLASSES
● CUTTING HORSE
● SPECIAL AWARDS PROGRAM

White Spot's Fabulous
SPAGHETTI FESTIVAL
Fine Spaghetti with Rich Red Spicy Meat Sauce ● Crisp tossed salad ● Dressing ● Imported Parmesan cheese ● Garlic bread
ONLY 1.69 Children under 12 1.19
For the hearty eater . . . seconds on spaghetti.
white spot
BOTH LOCATIONS:
PLEASE NOTE TIMES AND DATES:
DOWNTOWN ON DOUGLAS ST.
2 Blocks North of The Bay
TUESDAY 4:30 'til 12 Midnight
TOWN & COUNTRY SHOPPING CENTRE
FRIDAY and SATURDAY 5 p.m. 'til 2 a.m.

BUY YOUR DONUTS at The DONUT HOUSE
726 Johnson St

DRUGS? DEPRESSION? SOCIAL PROBLEMS?
DIAL LIFE-LINE
384-8024
8 p.m. to 12 p.m. Sun. to Wed.
8 p.m. to 8 a.m. Thurs. to Sat.

GEM Theatre Sidney
SPECIAL MATINEE
SATURDAY and SUNDAY
1:15 P.M.
PARAMOUNT PICTURES PRESENTS
Black Beauty
The all new motion picture about the most beloved story of all time.

GEM Theatre Sidney
You liked it before, so he's back with more,
SHAFT'S BIG SCORE
...he's on a brand new case.
RICHARD ROUNDTREE
Mature. Warning: Violence and coarse language.—B.C. Director
TONIGHT 6:50 and 9:00

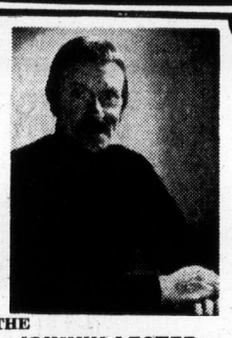

THE JOHNNY LESTER GROUP
WITH LOLA KALFAS
NIGHTLY — 8 'til 1 p.m.
An exciting blend of Jazz, Latin and Contemporary stylings in one smooth package for your dining, dancing or listening pleasure.
the RED LION INN
For Reservations Call 385-3366
the RED LION MOTOR INN
greater Victoria's only Full Facility hotel/385-3366
3366 DOUGLAS STREET
(Next to the World of Pleasure)

and now the film...
A NORMAN JEWISON Film
"JESUS CHRIST SUPERSTAR"

HAIDA
808 YATES STREET
382-4278
PRESENTED IN STEREOPHONIC SOUND
Sat., Sun., Wed. at 1:40, 3:30, 5:25, 7:25, 9:25
Mon., Tues., Thurs., Fri. at 7:25, 9:25 Only
You Are Requested to Be Seated by Showtime as Feature Starts Promptly

ROGER MOORE 7th as JAMES BOND
IAN FLEMING'S "LIVE AND LET DIE"
ODEON 2
780 YATES STREET
383-0513
GENERAL
Doors 1:45 p.m.
Shows 2:00, 4:25, 7:00, 9:10.
Golden Age 50c till 5 p.m.
Children 50c

BEST FILM—CANNES FILM FESTIVAL '73
GENE HACKMAN ★ AL PACINO
SCARECROW
Mature—Warning: Frequent swearing and coarse language.
—B.C. Director
ODEON 1
780 YATES STREET
383-0513
Doors Today and Sunday
Shows 1:30, 3:15, 5:00, 7:05, 9:05
Golden Age 50c 'til 5 p.m.

RICHARD BURTON
GENEVIEVE BUJOLD
IN THE HAL WALLIS PRODUCTION
Anne of the Thousand Days
At 9:20 PLUS
GLENDA JACKSON PETER FINCH
THE NELSON AFFAIR
COUNTING HOUSE CINEMA 2
At 7:30
Broad at Broughton
383-3434

COLUMBIA PICTURES presents
Maggie Smith and Timothy Bottoms
"Love and Pain"
AND THE WHOLE DAMN THING
Mature Entertainment
SHOWS 7:00-9:10
COUNTING HOUSE CINEMA 1
Broad at Broughton 383-3434
Also "We Call Them Killers"

DANCING TONIGHT
9-1
THE BIG BAND
Victoria's only 16-piece Dance Band
Juan De Fuca Recreation Centre
Tickets at Door
$2.50 per person

Dine Downtown at the
Family Restaurant
Enjoy satisfying, inexpensive "dining-out" often at SCOTT'S!
Open 24 Hours Every Day For Your Dining Pleasure
SCOTT'S RESTAURANT
650 YATES at Douglas

CRYSTAL POOL
MON.-FRI. Adults Only 12-1 Public 1-9
WEDNESDAY Adults Only 12-1; 7-9 Public 1-7
SATURDAY Family Swim 10:30-12 Public 1-9
SUNDAY Public 1-9

Avanti!
AN EXCELLENT COMEDY
SUPERB PHOTOGRAPHY OF ITALY IN COLOR
When someone knocks on your door and says permesso?
...be careful before you say Avanti!
Mature Entertainment
THE MIRISCH CORPORATION presents
JACK LEMMON · JULIET MILLS in A BILLY WILDER FILM
Evenings Only
Adults $1.75
Students $1.50
Golden Age $1.00
Children 75c
OAK BAY
2184 OAK BAY AVE
598-2213
EVENINGS ONLY
6:45 and 9:05
Doors Open 6:30
CLOSED SUNDAY

A DYNAMIC and POWERFUL DOUBLE BILL!

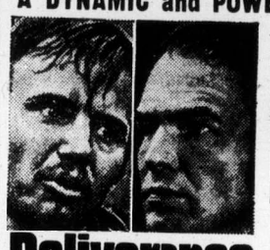

Deliverance
A JOHN BOORMAN FILM
Starring JON VOIGHT · BURT REYNOLDS
PANAVISION® · TECHNICOLOR®
RESTRICTED
WARNING: Perverted sex, much swearing and coarse language.
—B.C. Director
WARREN BEATTY JULIE CHRISTIE McCABE & MRS. MILLER
RESTRICTED
WARNING: Nudity, frequent swearing and very coarse language.
—B.C. Director
ONE SHOW NIGHTLY
DELIVERANCE 9:00
McCABE 7:00
B.O. OPENS 6:45
Fox CINEMA
QUADRA AT HILLSIDE - 382-3376
EAST INDIAN SHOW — SUNDAY 3 P.M.
"CHHOTI BAHU" STARRING RAJESH KHANNA, SHARMILA TAGORE, JR. MEHMOOD, NIRUPA ROY

MOVIE GUIDE
WINNER OF 5 ACADEMY AWARDS!

TWENTIETH CENTURY-FOX PRESENTS
RODGERS and HAMMERSTEIN'S
A ROBERT WISE PRODUCTION
THE SOUND OF MUSIC
Starring JULIE ANDREWS and CHRISTOPHER PLUMMER
FREE LIST SUSPENDED
ROYAL
805 BROUGHTON—383-9711
DAILY AT 2:00-5:00-8:15
Doors 1:45 P.M.
Gold. Age $1.00 — Children $1.00

SEE IT AGAIN AND AGAIN
with that Supercalifragilistic music!
WALT DISNEY'S
MARY POPPINS
JULIE ANDREWS • DICK VAN DYKE
General Eentertainment
TECHNICOLOR®
5 ACADEMY AWARDS
Children $1.00—Golden Age $1.00
CAPITOL
805 YATES—384-6811
Doors Mats. 1:30
Eves. 6:15 p.m.
Saturday and Sunday
Doors 1:30 p.m.
Feature 2:00-4:20-6:40-9:00 p.m.
Mon.-Tues. At 2:00-6:40 9:00 p.m.

THE NUMBER ONE BOOK OF THE YEAR!
NOW-THE SUSPENSE FILM OF THE YEAR!
Fred Zinnemann's Film of
THE DAY OF THE JACKAL
A John Woolf Production
GENERAL ENTERTAINMENT
Technicolor
CORONET
836 YATES ST.—383-6414
Sat. and Sun. At 2:00-4:25 6:50-9:20
Doors Open Daily at 1:45 p.m.
Golden Age $1.00 Anytime

NOW SHOWING

"Honeymoon's over... it's time to get married."
Walter Matthau / Carol Burnett
in
"Pete 'n' Tillie"
All about love and marriage!
Mature Entertainment
PLUS — 2nd FEATURE
WINNER 1972 CANNES FILM FESTIVAL JURY PRIZE AWARD
Only American Film to be so Honored
Warning: Occasional coarse language and swearing.
—R. W. McDonald, B.C. Director
A GEORGE ROY HILL-PAUL MONASH PRODUCTION
SLAUGHTERHOUSE-FIVE
TILLICUM Drive-In
BURNSIDE AT TILLICUM—382-7531
GATES 8:30 P.M.
SHOW AT DUSK

DON'T FORGET
SWAP AND SHOP
SUNDAY—10:00 a.m. to 5:00 p.m. at the Tillicum Drive-In.

Baptists To Lead Bandshell Service

Central Baptist Church will be in charge of the gospel service at 7 p.m. Sunday at the Cameron Bandshell in Beacon Hill Park.

Rev. Robert Holmes will speak at the service, the sixth in a series of 11 for the summer season.

A special feature will be presentations by the combined adult and youth choirs of the church. The series is sponsored by Park Services Interdenominational.

She sails from Victoria's front door right into Seattle's

Take the downtown to downtown route.

You can beat the long drives and traffic with us. You can also forget about the uncertainty of getting your car on the ferry. Because you can reserve both car space and a state room on the Princess Marguerite. And along with all these extras, you'll have a beautifully scenic trip.

Leave Downtown Victoria 5:30 p.m. Arrive Downtown Seattle 9:30 p.m.
Leave Downtown Seattle 8:00 a.m. Arrive Downtown Victoria 12:00 noon

For reservations and information - 385-7771

CP Rail

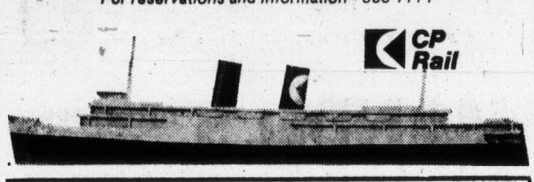

Ask your travel agent about the Victoria/Seattle tour. Price includes return transportation, Seattle hotel accommodations for 3 days and 2 nights and transfers to and from your hotel.

From $29.85 per person sharing.

Elk Lake Nursery

ROSES

This is your opportunity to select field grown Roses while in full bloom for Fall delivery

20,000

Roses in full bloom in over

100

Varieties

Also Herbaceous Perennials and Fuchsias

Come and browse around amid the largest rose display on Vancouver Island

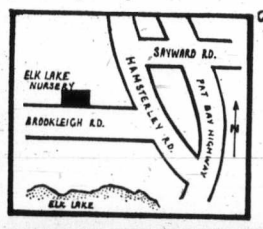

Elk Lake Nursery

Open Daily 10:00 a.m. to 6:30 p.m.

660 Brookleigh Road
Turn off Pat Bay Hwy. at Hemsterlay Road

—AP

Emotion overcomes Taylor, Burton

Rome Provides Scene for Togetherness

Hug, Kiss End Separation

ROME (UPI) — Elizabeth Taylor and Richard Burton ended their 177-day marital separation Friday with a hug and a kiss in the back seat of a Rolls Royce.

The screen stars were reunited in Rome, where their romance began 11 years ago, when Miss Taylor arrived on a flight from Los Angeles. Burton already was in Rome where they both have film commitments.

Burton, looking pale and nervous, waited inside a dark green Rolls Royce limousine when his wife's private jet plane landed at the Ciampino Military Airport. He peered out the rear window at the plane and tapped his fingers on the leather upholstery for 20 minutes before Miss Taylor finally disembarked.

The actress, wearing blue slacks, an orange blouse and an embroidered denim jacket, was preceded down the ramp by two large trunks, two animal crates and her two small black and white dogs.

Then, as a dozen assistants shielded her from a crowd of some 100 newsmen, she walked deliberately to the automobile in which Burton was waiting and entered as he swung the door for her.

Burton, wearing a white polo shirt and bright red sports jacket, broke into animated conversation as she got into the car, then embraced and kissed her. His hands were visibly trembling. A few seconds later, and without speaking to newsmen, the couple was driven away.

Burton has been in and out of Italy, staying as a guest of producer Carlo Ponti and his wife, Sophia Loren, at their villa near Rome.

The Welsh actor had accompanied Ponti to the Moscow film festival earlier this week where he told newsmen he would meet his wife Friday in Rome to end the separation she announced in New York July 3. After making the announcement, she flew to California where Burton later said her mother was ill.

Before leaving Los Angeles for Rome, Miss Taylor declined to say whether there would be a complete reconciliation with Burton.

"All I can say is that I'm going to join my husband," she said in Los Angeles.

The Taylor-Burton romance began in Rome 11 years ago when they were making the film Cleopatra, and their affair scandalized much of Italy and brought indirect criticism from The Vatican. Miss Taylor was married at the time to singer Eddie Fisher, whom she divorced to marry Burton in 1964.

Guess Who the Boy Is?

Rabbit-holding Robert, eight years old when he and his sister Arnett were photographed in 1915 at their Seattle home, went on to become an extra in Mack Sennett silent films and then a star of 100 movie and a TV series. The face in this recently-unearthed family photo, released by ABC, is familiar and should be — the boy is Robert (Marcus Welby) Young.

Wait in Vain

BOSTON (UPI) — More than 2,000 spectators, mostly men, jammed a downtown intersection for more than an hour Friday awaiting the naked arrival of Miss Nude Universe.

What they got was a local dancer — dressed in a bikini.

According to promotional literature distributed at noontime outside several large office buildings, Miss Nude Universe was to arrive nude at the intersection of Washington and State streets at 1 p.m. From there she was supposed to parade toward Dock Square where she expected to be arrested.

After several false alarms, a young woman called herself Kitten Natividad, and claiming to be Miss Nude Universe, did arrive. But, to the chagrin of the men in the crowd, she was wearing a black and flesh colored bikini.

Martial Arts Star Dies in Hospital

HONG KONG (UPI) — Bruce Lee, who parleyed his knowledge of oriental martial arts into movie career, died Friday night here. He was 32.

The government information service said the cause of Lee's death was not immediately determined. He died shortly after admission to the hospital.

Lee starred in numerous films made here featuring use of karate, kung-fu and other martial arts. The films recently became popular internationally, particularly in the United States.

In Hollywood, Warner Bros. said Lee was born in San Francisco in 1940 of Chinese parents, raised in Hong Kong and attended college at University of Washington in Seattle where he majored in philosophy.

Lee then moved to Los Angeles with his wife, Linda, and appeared in a number of television roles, The Green Hornet, the Batman and Longstreet series. He had a role in the 1969 movie "Marlowe."

He later ran a karate school in Los Angeles and became a member of the "Black Belt Hall of Fame."

TALLY-HO
Dining Lounge
OPEN SUNDAY and Every Week Day
7 a.m. to 9 p.m.
386-6141
3020 Douglas

Specializing in CHINESE CUISINE
Full Dining Facilities
From 5 p.m. Daily
FREE HOME DELIVERY
383-5322 383-4612
Golden Palace
金殿 RESTAURANT
Corner of Yates at Quadra

CREST MOTOR INN
BUSINESSMEN'S LUNCHEON
11:30 a.m. to 3:00 p.m.
Featuring Daily Specials
PROVINCIAL DINING ROOM AND COFFEE SHOP
OPEN WEEKDAYS 7 a.m.-10 p.m.
SUNDAYS and HOLIDAYS 8 a.m.-10 p.m.
386-2421
544 BELLEVILLE ST.
Facing the Inner Harbour

ON TOP OF VICTORIA
"The Roof Garden"

Imperial Inn
" A FULL FACILITY HOTEL"
1961 Douglas St.
"The INN for All Reasons"
382-2111

PEETZ TACKLE

TONIGHT – 8 p.m.
On Stage — Phoenix Theatre
"EVENING OF MIME"
Satie In Movement.
Phone for Reservations 477-4821

OPEN SUNDAYS 5-9 P.M.
DINING WITH A DIFFERENCE
Gay Nineties Spare Rib House
WHERE KEN PEAKER
Plays Your SING-A-LONG MUSIC
A SPARKLING ATMOSPHERE for
PERSONALIZED MUSICAL HAPPENINGS
World-Famous SPARERIBS — Full Dinner Menu
825 Burdett — CHERRY BANK HOTEL — 385-5380
"They do their specialty, spare ribs very well indeed. Informal sing-a-long type of atmosphere; service leisurely." Financial Post Magazine

Oak Bay Beach Hotel
Victoria's Only Seaside Hotel
Enjoy Our
TUDOR DINING LOUNGE

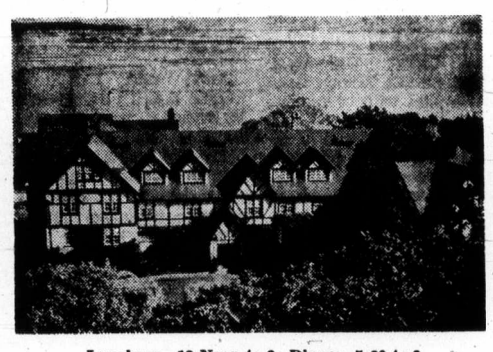

Luncheon—12 Noon to 2; Dinner, 5:30 to 9
Phone 598-4556 for Reservations
1175 BEACH DRIVE

Lee's CHINESE FOOD — ORIGINAL CHINESE SMORGASBORD
★ LUNCHEON SMORGASBORD 12 noon - 2:30 p.m. Mon. - Sat. $1.65
★ DELUXE SMORGASBORD 5 p.m. - 9 p.m. Daily $3.50
★ MIDNITE SMORGASBORD 11 p.m. 'til 2:15 a.m. Thurs., Fri., Sat. Only $2.25
1410 BROAD ST. (NEAR CITY HALL) 385-6764
Complete Catering Service Free Home Delivery

OPEN HOUSE

SATURDAY - 1:30 P.M. TO 4:30 P.M.
4921 SEARIDGE

EXECUTIVE AND PROFESSIONAL RESIDENCE WITH UNOBSTRUCTED PANORAMIC VIEW OF GULF ISLANDS AND BEAUTIFUL SNOW-CAPPED MOUNT BAKER.

FOUR BEDROOMS, 2½ BATHS, FRENCH PROVINCIAL DECOR, FEATURES GALORE. LARGE ENTRANCE WITH SLATE FLOOR, SLATE MANTEL FIREPLACE, ROSEWOOD PANELLING, WALL-TO-WALL CARPETS THROUGHOUT, 24 x 15 LIVING ROOM, 11 x 12 DINING ROOM, AND HALLS. RUMPUS ROOM 32 x 15 WITH FIREPLACE.

SITUATED ON ALMOST ½ ACRE OF THE MOST BEAUTIFULLY LANDSCAPED LOT. PARKING FOR 3 CARS PLUS BOAT OR TRAILER. THIS HOME HAS TOO MANY FEATURES TO LIST. COME AND HAVE A LOOK FROM THE MASSIVE SUNDECK. YOU WILL FALL IN LOVE IMMEDIATELY.

PRICED FOR A QUICK SALE AT $68,500.

MLS. LEN LEDOUX, 385-9765

CHARMAN PACIFIC REALTY LTD.
608 Broughton Street

JEUNE BROS. FOR HIKING

MR. PEARKES Arena 3100 TILLICUM 388-6664
ROLLER SKATING
FRIDAY 7-10 P.M.
SATURDAY 8-10 P.M.
SUNDAY 7-9 P.M.
SKATE RENTALS AVAILABLE
Bring a friend and enjoy skating on wheels.

The Sound of the Century
Bevan Gore-Langton
Tuesday thru Saturday in the Air-Conditioned Persian Room
Enquire at Desk
TODAY!
Londoner Double-Decker Nite-Light Tours
The Inn on Centennial Square
CENTURY INN
383-1151 We Park Your Car Free!

SHERWOOD PARK MOTOR HOTEL

DINING AND DANCING IN THE SHERWOOD ROOM
"YOUR KIND OF PLACE?"
"WE THINK SO!"
Open from 5 p.m. Except Sunday
SHERWOOD PARK MOTOR HOTEL
123 Gorge Rd. E. Res. 386-1422
Ample Covered Parking

PPWC Pact Rejection Aftermath

Pulp Mills Won't Enter Inter-Union Skirmishing

By NANCY BROWN
Colonist Reporter

B.C.'s pulp and paper mills will not be party to inter-union fighting, nor will they offer more money to one union than to another, says Don Lanskail, president of the Pulp and Paper Industrial Relations Bureau.

Members of the Pulp and Paper Workers of Canada voted Thursdy to reject an industry-wide offer which was accepted last week by the rival United Paperworkers International Union.

Three of the 10 B.C. mills represented by the PPWC took strike votes; 900 men in two Prince Rupert pulp mills were on strike Friday, and 300 at Castlegar served strike notice Friday morning.

The three mills are owned by the government controlled-Canadian Cellulose Co. Ltd.

Of the other seven mills, five, at Crofton, Harmac, Prince George (two mills) and Crestwood, in Skookumchuk, voted to reject the proposed contract.

There was a result Friday from Rayonier's Woodfibre plant, backing the proposal, while there was no vote at Gold River (Tahsis Co.) until local issues had been clarified.

Lanskail said that, in seeking to reopen negotiations, PPWC is simply seeking a political platform at management expense.

"If they can get more money in their contract than the international, then they will be able to campaign among UPIU members for certification to represent them.

"They will be able to raid, saying we have a better union and we got a better contract."

He did not think management should side with one or the other union and was adamant that there will be no new offers to the PPWC.

He said he was willing to meet with PPWC negotiators but only to clarify details in the package offer which was accepted by the other union.

"We have had a policy, and necessarily so, for many years that you can't treat employees in industry differently because they happen to belong to different unions," said Lanskail.

Stan Shewaga, negotiating committee chairman for the PPWC, said Friday he was not surprised by Lanskail's statements.

"I expected them to take that position, at least publicly," he said.

"Everything will depend upon how badly we are able to hurt them economically."

He said if negotiations fail strike action would be the next consideration.

"Most of the mills we negotiate for are smaller independent type mills, like Tahsis and Crestwood, and if we put economic pressure on them we can put them down and out," said Shewaga.

"If they are prepared to lose out because of policy dictated to the bureau by MacMillan Bloedel, then that is their problem," he said.

He said that the PPWC position was made more difficult by the UPIU acceptance.

"It would be far easier, and more effective, to strike if we could do it on an industry-wide basis," he said. He blamed the international for settling for an "inferior contract," which gives workers an 8.5-per-cent increase in each year of the two-year contract.

Meanwhile, the 1,300-employee MacMillan Bloedel complex in Port Alberni remained shut down as negotiations between the company and electrical and office workers continued.

Fat Hood Names Lansky

MIAMI (UPI) — The trial of Meyer Lansky, a sick little man said to be the financial genius of the underworld, hinges so far on the testimony of a fat hoodlum who said he delivered about $94,000 in cash to Lansky in 1968.

The government contends Lansky failed to report the income and will continue its prosecution of the 71-year-old crime figure in Federal District Court at 9 a.m. Monday.

Vincent "Fat Vinnie" Teresa, 44, told a seven-woman, five-man jury Friday he turned over $42,000, mostly in $100 bills, to Lansky and Dino Cellini in late January, 1968, and about $52,000 to the pair about May 20, 1968, in a downtown office of the Travel and Recreation Enterprises, Inc., firm operated by Lansky and Cellini.

Cellini is a co-defendant with Lansky in the indictment but was reported hiding out in Italy.

Teresa, a short man weighing more than 300 pounds, said the money came from the unreported profits of running junkets for gamblers to the George Raft Sporting Club casino in London. He was the first and star witness for the government.

U.S. District Judge Joe Eaton ruled Lansky was well enough to stand trial for tax evasion, although a court-appointed heart specialist testified the defendant had already outlived the odds for a man in his condition.

COSTPLUSIM PORTSBRASS WAREFROMIN DIA
1102 Government St. (At Fort)
Tel 388-5477
Open 7 Days & Nights

MANDEL'S
SHAG Carpeting Installed
Beautiful, long-lasting, colourful shag. Completely installed with FREE UNDERPAD. SQ. YD. 8.99
KON-TIKI
Introducing a new member of our Sovereign Collection. 20 different colour combinations. SQ. YD. 14.95
Open 'til 6 p.m.
SATURDAYS and SUNDAYS
MANDEL'S Interiors Ltd.
Quadra at McKenzie 479-7121

Central Saanich Lifts Outside Water Rule

Central Saanich water restrictions which has banned all outside watering since Wednesday midnight will be lifted this morning. Waterworks superintendent Gary Rogers said Friday night the system's two reservoirs have been topped up.

But if users fail to use the water sensibly and the reservoirs reach low lveels the restrictions will replaced," Rogers.

House Cites Silent Liddy

WASHINGTON (UPI) — A house subcommittee investigating relationships between the Central Intelligence Agency and the Watergate affair has voted to cite convicted conspirator G. Gordon Liddy for contempt of Congress.

The house armed services subcommittee on intelligence operations took the action Friday after a two-hour session in which Liddy refused even to take the oath to tell the truth, according to chairman Lucien Nedzi (D—Mich.).

"There weren't any questions. He refused to take the oath," Nedzi told reporters. He said Liddy, through an attorney, claimed that even submitting to the oath would violate his constitutional rights under the Fifth Amendment, which deals with self-incrimination, and the sixth, which spells out rights to trial by jury.

Nedzi said Liddy was warned that if he persisted in his refusal to take the oath he would be cited for contempt. Liddy did resist, and Nedzi said the subcommittee voted to enact a contempt of Congress resolution "as soon as practicable."

Meanwhile, Senator John Stennis, chairman of the senate armed services committee, said he has directed that committee's staff to begin work aimed at revising CIA's basic charter, the 1947 National Security Act.

In a letter to a colleague, Senator Edmund Muskie, Stennis said: "The experience of the CIA in Laos, as well as more recent matters, have caused me to definitely conclude that the entire CIA act should be fully reviewed."

Hitch-hiker Inquest Set Monday

An inquest will be held Monday night at Sands into the death Thursday of a 20-year-old Saanich man 38 days after an apparent hit-run accident, Greater Victoria Coroner Edmond Jorre de St. Jorre said Friday.

Scott Cooper, 7496 West Saanich, died in Victoria General Hospital without regaining consciousness after he was found about 3:30 a.m. June 9 lying in the intersection of West Saanich and Wilkinson roads.

A $500 reward has been posted for information leading to the identification of those responsible for the injuries to Cooper who was hitch-hiking home from downtown Victoria when he was fatally injured.

Guest Speaker

General superintendent of the Pentecostal Assemblies of Canada, Rev. Robert Taitinger, will be guest speaker at the 11 a.m. Sunday service at Glad Tidings Pentecostal Church.

FAMILY PLANNING

No matter where you live obtaining male contraceptives can be embarrassing. Now you can order these nationally known contraceptives from this discreet private sender. These contraceptives are made from the finest quality super thin latex. Order the quantity you wish, lubricated or unlubricated. Write today for fast delivery.

PRICE LIST: All prices *include* postage, handling, and tax.

Quantity	Non-Lubricated	Lubricated
1 Dozen	$ 4.50	$ 5.00
3 Dozen	$12.00	$13.00
5 Dozen	$18.00	$20.50

Sample package — 3 for $1.50

PLEASE PRINT
Please send me: _____ dozen ☐ lubricated ☐ non-lubricated
☐ I have enclosed my cheque or money order for $_____
☐ Bill me on my CHARGEX account. Card Expires_____
Account No. ☐☐☐☐ ☐☐☐ ☐☐☐ ☐☐☐
Signature_____
NAME_____
ADDRESS_____
CITY_____ PROVINCE_____
Mail to: SCANDIA INVEST LTD.
Box 86758, North Vancouver, B.C.
VT

TOP-SCORING VALUES
FROM VICTORIA'S WINNING TEAM . . . THE
Dodge Boys
AT NATIONAL CHRYSLER DODGE
Dodge CHRYSLER Dodge Trucks SALES/SERVICE
PIGSKIN PREVIEW
Of the upcoming Football Season Featuring the Western Allstar Teams on CJVI sponsored by National Motors.
BRAND NEW '73 D100 ½-Ton DODGE PICK-UP
(Stock No. 3365,
● Long Wheelbase 131" ● Dodge's Famous 225 Slant 6 Engine ● Electronic Ignition ● Heavy Duty 10" Clutch ● Spare Tire and Wheel, etc.
Toronto Argonauts Second Down
$3169
Not a Red Cent Down
$83 Per Month Tax and Licence extra.
(Based on 48 Months on Approved Credit)
'73 B100 Tradesman Van
(Stock No. 3272)
With Dodge's Famous 225 Slant Six Engine
● 3-Speed Syncromesh Transmission ● Heavy Duty Clutch ● Front Disc Brakes ● Electronic Voltage Regulator ● All Gauges
Ottawa Rough Riders Yards Ahead
$3289
Not a Red Cent Down
$89 Per Month
Based on 48 Months on Approved Credit.
BE A WINNER
TOUCHDOWN
USED CAR VALUES
Dependable USED CARS
'69 Plymouth Fury III
2-Door Hardtop
Automatic, radio,
Edmonton Eskimos To Tackle
$1469
'71 Mazda Pick-up
With Camper Top
Hamilton Tiger Cats Top Scoring
$1769
'65 Rambler Ambassador
Station Wagon
Fully powered.
Saskatchewan Rough Riders Touchdown
$1269
'70 Chevrolet
V-8, Automatic, powered.
Montreal Alouettes Yards Ahead
$1569
TOUCHDOWN
NOT A RED CENT TO TOUCHDOWN
● 100% Financing
● No Red Tape
● No Payments 'til Sept. '73
MOTOR HOMES
B.C. LIONS STANDOUT
CHINOOK
Exclusive to National Motors in Victoria. Easy to drive, easy to park, easy to live, Chinook's 18 PLUS combines motor home luxury with station wagon practicality . . . The 18 PLUS has become one of the most popular middle size recreation vehicles in North America today.
FEATURING:
● Open style kitchen with range, fridge, double sink, hot/cold running water.
● Superior handling under all driving conditions.
● Seamless insulated fibreglass body for maximum strength.
● Enjoy the thermostatically controlled heat, front and rear entrances and optional air-conditioning.
● Fully enclosed bathroom with fold-down toilet and sink.
● Choose from several floor plans.
● The front couch converts to full size double bed.
● An overhead double bed folds away when not in use.
● The foam insulated body and the foam backed carpeting of the 18 PLUS engineered to shut out exterior noise, allowing you restful enjoyment of the outdoor view.
● Giant tinted safety glass picture windows.
10 YEAR BANK FINANCING ON APPROVED CREDIT
"VICTORIA'S MOST TRUSTED NAME FOR 69 YEARS"
National Motors Victoria Ltd. (Licence D-2995)
NATIONAL CHRYSLER DODGE
Both sides of 800 Block YATES ST. ● 384-8174

Pollen Would Swap Land

For several months the provincial government has been trying to buy Victoria Mayor Peter Pollen's property on Maple Street in Saanich — but not for the Blanshard Street extension.

Public Works Minister William Hartley announced Friday that his department staff had approached Pollen "some months ago" asking him to sell the property so the government could extend its Cloverdale public works yard, north of Pollen's two lots.

It was learned Thursday that Pollen, through his company Nadar Holdings Ltd., owned two lots at 3216 and 3220 Maple, both facing the right-of-way for the new Blanshard Street extension route announced last week by Highways Minister Graham Lea.

Pollen said he had bought the two lots and two adjoining ones on Oak Street about five or six months ago to build a body shop.

For the past three months he had been working closely with Saanich municipal planners for development of the lots, he said.

Pollen said there had been no discussions with him concerning the new Blanshard extension route, either in his role as mayor or as owner of the property. He added he would never have bought the lots if he had known they were on a highway route.

But if the land was needed for the road, he would be glad to sell it to the government at cost or exchange it for another suitable body shop site, he said.

Hartley confirmed that Pollen hadn't known about the route of the proposed extension.

"At no time was Mayor Pollen privy to any discussions or information with regard to the Blanshard Street extension, said the minister.

However, Hartley, said, when Pollen had been approached to sell the land for the public works yard, the mayor "stated that if desired by this government, he would sell the property at his cost or would exchange it for property of equivalent value."

This was discussed with public works staff and "my staff is currently seeking an alternative industrial site for Mr. Pollen in order that this property may be exchanged."

The property lies about 150 feet north of Tolmie where the extension is to begin. An overpass may be constructed at that intersection to bypass Tolmie.

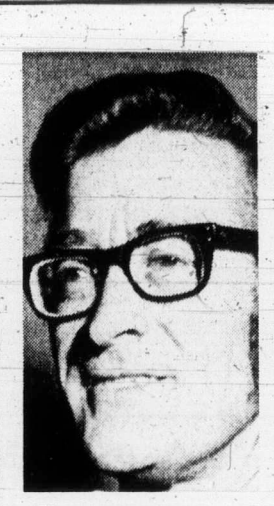

Hartley
. . . purchase bid

Saanich, Colwood-Langford Areas

Liquor Flow Widening

Two new liquor outlets, both of the self-serve variety, are in the planning stages for the Greater Victoria region, a spokesman for the B.C. Liquor Board said Friday.

Jerry Warren, board property supervisor, said both are in line with an overall service plan being developed by the board for Greater Victoria.

One is planned for a redeveloped shopping centre at Gorge and Tillicum in Saanich; the second, a new outlet to serve the Colwood-Langford area, on Goldstream near Jacklin Road.

For the first, Warren said the board hopes to acquire a site in the new centre. For the second, a site has been acquired, and approval of the building plan is now awaited. Approval of Saanich municipality is also required for the Gorge-Tillicum location.

The board, Warren added, had been considering another Saanich site, in a vacant building at the Tillicum-Burnside intersection, but had decided this would not fit into its development plans.

The two new stores, said Warren, would be included in a total of 70 self-serve liquor outlets in the province by the end of this year.

"From any point of view," he said, "the self-serve stores are most satisfactory."

Rayonier Hearing Told:

People Must Try To Better World Before Leaving

By BARBARA McLINTOCK
Colonist Reporter

"In this life we should strive . . . to leave this world in a little better shape than we found it. And if we cannot do that, then at least we should not mess it up too badly, not leave it in much worse shape than we found it."

That, said B.C. Pollution Control Branch lawyer Louis Lindholm Friday, was the morality the B.C. Pollution Control Board should adopt in ruling on Rayonier's controversial appeal of pollution control orders the branch has imposed on its Port Alice pulp mill.

Just Ruling

But Rayonier's lawyer Charles Locke said that to make a "just" ruling, the board must consider and balance the interests of all members of the public involved in Port Alice, not only the company nor only the fishermen and recreationists.

The two made their statements on the 10th and final day of the appeal hearing before the three-man board at Victoria Courts. The day was completely taken up with the final arguments of the lawyers for the two sides.

'The Destiny'

The board, chaired by Valter Raudsepp, reserved judgement on the appeal which would require Rayonier to spend about $42 million over the next six years to upgrade pollution standards at the mill in two stages. A decision is not expected for several weeks.

Locke said the board "holds the destiny of industries that come before you" in appeal hearings. It was, he said, the only place where industries could "go with confidence" that they would have a full and detailed hearing and be allowed to present their case against more stringent pollution control measures.

It was "nonsense" for the board to consider the question "in the abstract' without looking at the social and economic factors surrounding it, he suggested.

Lindholm rejected the idea that the amount of pollution control needed should be judged "by the size of the permitee's pocketbook." That, he said, would lead to "regulatory chaos."

He blasted those who had suggested the mill, and thence the town, might close if the regulations were enforced, and said the company, if not actually spreading the rumor, had done nothing to squelch it.

Not Justified

Those who suggested such a thing were "perpetrating a cruel hoax on the people of Port Alice," he said. They were "casting a pall of insecurity over Port Alice and the whole northern Island" — a pall that was not justified in his opinion.

"I think it's absurd to suggest that this mill is going to close down," said Lindholm. He noted the company wouldn't likely be willing to spend $30 million on the first phase of pollution control, which it is doing, if it thought it would be closing down a few years later when the second phase was required.

First Test

He noted the case was the first test of the pollution objectives for the forest industry developed by the branch and board in 1970. "If you don't apply the objectives here," Lindholm told the board, "then on the very first test the policy must be scrapped. The director (of the branch) must be declared bankrupt of power" to enforce such objectives.

"This is why the eyes of industry and the public are on you" in this case.

Locke argued, however, that the objectives were merely "suggested guidelines," not absolute requirements. They were to be applied on an individual basis to the province's mills, which meant that all factors should be taken into consideration before applying them.

Public Point

"There is no reason why thinking about pollution control, its costs, benefits and effects on all of us should not proceed in a business-like basis, and not one founded on emotion or semi-religious warfare."

The interests of all members of the public should be taken into consideration, he said, suggesting these included "commercial fishermen, anglers, pulp workers, investors, loggers, Pacific Western Airlines, longshoremen, artists, recreationists."

However, he said, "it cannot be claimed that Neurotsos Inlet (where the mill is located) has anything more than a modest potential as a recreational area."

Productivity

"One must consider whether or not we are not really looking at a confrontation between those who desire to preserve salmon as an article of commerce, and those who make use of another natural resource to manufacture into pulp. Economics would suggest that the cellulose resource has, in this particular area, been more productive than the fisheries resource."

Locke also argued that it had not been proved that more pollution control was needed than that which would be provided by the first stage of controls ordered, which Rayonier was quite willing to comply with.

What the company would ask, he said, was that it not be required to go ahead with the second stage until the first had been in operation for a few years. If it was found wanting, further controls could then be given.

Lindholm, however, said it was quite clear the first stage would not provide enough treatment of the mill's effluent. It would mean the pollution was reduced to what it was in 1957, but that was not good enough, he said. "The province and the community deserve something more.'

—Colonist photo by Alex Barta

Admirer

Featured in exhibition of European artists' works, owned by Montreal Museum and, through National Gallery of Canada in Ottawa, now in Art Gallery of Greater Victoria, is this portrait of Neapolitan Girl, done in oil on canvas by Renoir in 1881. Admiring painting is Paula Ford of Bamfield who dropped in at gallery during visit to Victoria.

Only Deluge Can Help

B.C. Forest Service officials say they are sitting on a powder keg which could blow up any time.

Thunderstorms forecast for this weekend could bring lightning, or careless people with cigarettes or campfires could bring the spark, to set off tinder-dry forests, a spokesman said Friday.

Cooler weather has brought no relief from the extreme forest fire hazard through much of B.C. and at least a two-inch rainfall is needed to ease the threat.

Dry Winter

"We've been sitting on this powder keg since spring," said a forest service spokesman."We had an unusually dry winter and spring, so everything was dry, even before the hot weather began."

He said campfire restrictions imposed Thursday would remain in effect until further notice.

"We shall have to get a real respite,"he said, "And that doesn't mean a quarter or half-inch of rain over the weekend — we need a real downpour, round about two inches, to dampen things down."

The service is concerned about the unusually high number of "people-caused" fires.

Of 172 new blazes last week 40 were caused by people — 10 by children playing with matches and 30 by careless smokers. By Friday morning, 102 were still blazing.

High Cost

He estimated that this week's fires would cost $574,600 to extinguish.

So far this year there have been 1,192 fires, compared to 971 by this time last year. So far, the cost is about $1,949,800, compared with $1,338,970 last year.

If campfire restrictions aren't enough, the next move would be travel restrictions, according to the forest service.

The dry weather has already forced logging companies to either close down or severely curtail operations.

Jail Terms Total 12 Years

Two Given Sentences On Heroin Charges

Two persons involved in a heroin trafficking operation in Victoria last fall were sentenced Friday to a total of 12 years in jail.

Victoria County Court Judge M. L. T. Drake sentenced Sharon Yvonne Danneberg, 29, to seven years in penitentiary, and Daniel Hadden, 58, to five years.

Danneberg had pleaded guilty July 5 to a charge of possession of heroin for the purposes of trafficking, while Hadden was convicted by Drake on Monday of conspiracy to traffic in heroin.

Two other men convicted by Drake on both charges. Robert Gerald Langer, 30, and Michael Kincses, 27, were remanded until Sept. 5 for sentence so that probation reports could be prepared.

Originally last October, all four and a fifth person were charged with both conspiracy and possession. But on the third day of a lengthy trial, Danneberg pleaded guilty to the possession charge.

She later gave evidence for the crown which entered a stay of proceedings against her on the conspiracy charge.

Hadden was acquitted by Drake on the possession charge but convicted on the conspiracy, and the fifth person was acquitted on both charges.

At the sentence hearing Friday, Danneberg's lawyer, Roger Cardinal, said that at the time of the offence, she had been a heroin addict with a habit of about 10 to 12 caps a day. This had cost her about $2,100 for a 20-day period.

She had been using drugs since her teens, he said, but during the past few months had been trying to break her heroin habit. She wished, while in jail, to upgrade her education and change her lifestyle.

He noted she had been in jail for five months awaiting trial, much of it in solitary confinement as protective custody, mainly because of her involvement as a witness in a Vancouver murder trial.

Psychiatrist Dr. Francis Mills testified that he felt Danneberg could work in psychotherapy and was motivated to do so. But if she didn't get therapy, her behavior would likely get worse and she might even become psychotic.

Drake, in passing sentence, recommended that she receive psychiatric help while in jail.

The judge said that while Danneberg had been involved in "the middle level" of the heroin trafficking system, there was a good possibility of her rehabilitation.

Hadden's lawyer, Dorothy Fetterley, described him as "an aging and sick man" with a serious heart condition. His part in the operation had been a minor one, mainly "running errands" for others involved, she said.

This, she suggested, he did "because of his anxiety, his desire to make contact with other people." Just before he became involved in the operation he had given up a job he liked as an orderly because of his health.

Crown counsel Cecil Branson said that Hadden had a "substantial" criminal record, dating back to 1931 and including convictions for armed robbery.

He was on day parole from William Head penitentiary from a sentence of preventive detention as a habitual criminal when the present offence was committed.

Drake agreed Hadden's record was poor but said he felt his "minor part" in the conspiracy did not merit a heavy sentence.

Unit Conversion Loophole To Be Plugged

By NANCY BROWN
Colonist Reporter

Municipal Affairs Minister James Lorimer said Friday he will clamp down on apartment owners who try to convert their buildings to co-operatives when prevented from selling them as condominiums.

He did not know whether new regulations would affect the apparent conversion of Hampshire House which is being advertised as a co-operative because Oak Bay council this week tabled the application of the owners to be allowed to sell the suites as condominiums.

Lorimer said his department has already looked into a loophole in regulations that have allowed owners to take the co-operative route when stymied in attempts to change to condominium status.

Asked if the regulations might be retroactive, as Oak Bay council has asked, he said: "We'll have to look into that."

"I consider this responsive government — and I'm speaking as a Conservative," said Oak Bay Ald. Brian Smith, who first stressed the loophole at a council meeting.

"I think there will be all kinds of vulnerable elderly people in apartments who will throw their hats in the air and say hurrah."

Meanwhile, Hampshire House tenants are worried about an advertisement which appeared this week, advertising Hampshire House as "Victoria's finest beach co-operative apartments."

They had pleaded with Oak Bay aldermen Monday night to allow the suites to be sold as condominiums because they were afraid that other wise they would be faced with either buying shares in a co-operative, or moving.

They said Friday that they have had no word from the apartment owner, a Judge Paul Hansen of Utah, about any changes.

Smith said he was distressed by the advertisement which had appeared when council had asked for time to draw up regulations to govern condominiums.

"If he had been patient and allowed us to get some guidelines ready, then the chances are that his application would have been approved."

Seen In Passing

Howard Polombo, a visitor from Ottawa spending a month in Victoria, poses with a four-pound fish. (He lives with his wife, **Dorothy** and three-year-old son, **Wayne,** at 912 Selkirk Ave. Howard enjoys fishing, bowling and playing pool) . . . **Vance Gill** okaying a cheque for a customer . . . **Veral Lanes** checking a frozen foods section . . . **Chris Kirk** driving an MGB to work . . . **Dale Thomas** watching bees on the roses in Beacon Hill Park . . . **Sam Mancuso** sharing a banana with **Sharon Carrol** . . . **Peggy Gibson** seen buying a new car . . . **Diane Peters** looking for a gift . . . **John Anderson** holding a bunch of roses . . . **Brian Forbes** giving directions . . . **Lillian Johnson** pumping gas . . . **Lorne Doby** walking his dog . . . **Chris James,** heading for the Old Country.

Howard

Mud Smothers Brush Blaze

A brush fire that started Thursday evening on Humpback Road about a mile south of Goldstream Park is now under control and in the mop-up stage, B.C. Forestry Service officials said Friday.

The outbreak was controlled quickly when a Canso bomber dropped 4,800 gallons of a mud mixture, used to prevent flames spreading and reduce any threat to residences.

No structures were threatened by the fire but homes in the area were without power until midnight.

The fire broke out when a man chopping trees dropped one across Humpback Road, breaking power lines. Resulting sparks lit the dry brush.

First to respond to the alarm was Langford fire department, followed by the forest service which called in the water bomber from Victoria International Airport. The plane made six drops, each of 800 gallons.

On Friday, 25 men were still working two tank trucks and four pumps to clean up the smouldering remains of the fire which is not expected to be completed until Sunday.

Struck by Van, Man 'Serious'

Gilles Pelletier, 18, of 1350 Bay, was in serious condition with internal injuries in Royal Jubilee Hospital late Friday after he was hit by a van driven by Marshall McCullough, 2290 Amity, Sidney, in the 6400-block Pat Bay Highway. Pelletier was repairing his father's truck that had broken down in the northbound lane at the time of the accident.

Women Raise Dustup Over Vacuum Cleaners

PRINCE GEORGE (CP) — Five irate women dumped their vacuum cleaners at the Kirby Company here this week and they don't want them back.

The women have had second thoughts after buying the cleaners and claim the machines are not what they expected them to be. They complain that picking up round objects such as marbles could cause the fan and housing to break and one woman said the machine's shampooing attachment ruined her shag carpet.

But returning the vacuum cleaners hasn't been easy. Several women have had their machines returned to them and one woman said that when the salesman brought her machine back he told her that "I could throw it in the garbage if I wanted to but that I was stuck with it."

Shirley Wist said that she and eight others are being sued for breach of contract by the Kirby Company and Mrs. Langton said she was told by the manager of the company that legal action would be brought against her unless she paid the balance of her account in 10 days.

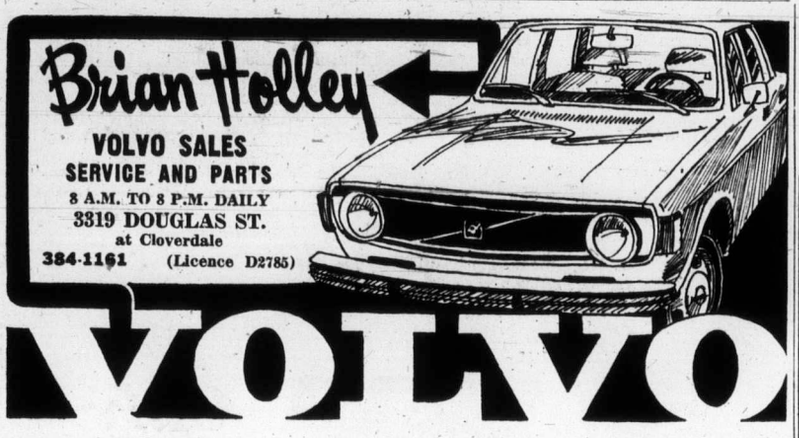

Cheaper, More Protein

Dog Food Outranks Wieners

OTTAWA (CP) — People might be better off eating dog food than some cheap types of meat, says Marg Hartling, president of the National Anti-Poverty Organization.

Here for a meeting with Beryl Plumtre of the food prices review board, Mrs. Hartling said in an interview that poor people are forced to pay high prices for non-nutritious food—and the situation is becoming worse.

She produced the results this week of laboratory surveys carried out last spring on brand-name weiners and dog foods.

Swift Canadian weiners which sold for 89 cents a pound, contained 12.1 per cent protein. Kal Kan dog food, selling for about 39 cents for slightly less than one pound, contained 14.1 per cent protein and only 18.8 per cent fat.

Fletchers weiners, at 89 cents a pound, contained 12.5 per cent protein and 28.2 per cent fat, while Maple Leaf weiners—75 cents a pound—contained 12.4 per cent protein and 31 per cent fat.

All four brands averaged more than 55 per cent water.

The two other dog foods, Dr. Ballard's and Husky, contained 5.6 per cent protein and 6.5 per cent protein respectively while averaging less than five per cent fat.

A second survey concerned ground beef and hamburger.

Despite federal laws which allow a maximum fat content of only 30 per cent in ground or minced beef, the three samples averaged 37.2 per cent fat.

Advertised as ground beef, they averaged 15.6 per cent protein, with the lowest protein content only 13.6 per cent. The average price for the beef was 79 cents a pound.

Mrs. Hartling said she doesn't think that merely publicizing some of the practices of the marketing industry—one of the roles of the review board—"is going to put more food into the mouths of our children."

Mrs. Hartling wants the federal government to develop better means of controlling testing food quality and she feels that the food industry could "go a long way towards policing itself."

"People must demand this quality. They've just got to get up and demand it of the food industry. We're entitled to a lot better than that."

SIMPSONS-SEARS AD CORRECTION

The "A-Frame Boat Trailer" that was advertised in the Sports Centre Clearance ad, July 18th and 19th, was incorrectly priced at 127.53. The correct price should have been $177 for this item.

Auto Shop Hit

BELFAST (UPI) — An automobile accessory shop near the centre of Londonderry was hit Thursday for the fifth time by a bomb blast and firemen were hampered from putting out a resulting blaze by a second bomb planted nearby, an army spokesman said.

—Jim Ryan photo

Their Golden Day

Golden wedding celebrants Mr. and Mrs. Charles Morrish, will receive their friends at an open house Wednesday, the day of their anniversary. The reception starts at 2 p.m. at the home of their son-in-law and daughter, Mr. and Mrs. Art Rhodes, 3510 Richmond. The Morrishes were married in Nanton, Alta., and moved to Victoria the same year, 1923. Before his retirement in 1963, Morrish worked as a baker for 40 years. They have another daughter, Mrs. Kathleen Hall, Ottawa, and seven grandchildren.

The Fur's Flying Over Jaguar Coat

ROME (AP) — The head of the Italian Fashion Association, Mario Goracci, said Thursday the association council might expel one of its members for presenting jaguar fur at the autumn-winter collections.

Members of the association had agreed not to use the furs of endangered species, such as jaguar and tiger.

However, Milanese designer Mila Schoen broke the agreement Wednesday night by featuring a jaguar coat in her collection. Goracci walked out of the show in protest.

Goracci, a lawyer, said that no legal sanctions could be taken against Mila Schoen other than barring her from the association.

That design, he said, would be up to the council. But he added that he felt the public's reaction against the designer would be sufficient punishment in itself.

She could not be reached for comment.

"The designer showed callous lack of concern for ecological problems," Goracci said. "Fortunately, it was an isolated episode."

Sears

Vilas Clearance Living Room and Occasional Furniture

On Sale Saturday, July 21, 9:30 a.m. to 5:30 p.m., While Quantities Last
No Special Orders—Clearance Prices for Stock on Hand Only.

Vilas Settees
No. 61-610. Settees upholstered in hard wearing Titan. Colours of Gold, Russet, Olive. 9 only. Ea. $269

Vilas Love Seats
No. 61-620. Upholstered in fabrics and colours to match the above settees. 7 only. Ea. $229

Vilas Wing Chairs
No. 61-630. Comfortably designed colonial chairs in coverings to match the above items. 6 only. Ea. $139

Vilas Platform Rockers
No. 61-640. Luxurious colonial rockers in covers to match the settees. 5 only. Ea. $175

Vilas Occasional Tables
5 only. No. 10-787 end tables. Ea. $59
5 only. No. 10-786 lamp tables. Ea. $69

Vilas Bedroom Pieces
4 only. No. 22-105. 39-inch beds. Headboard, footboard and rails. Set $90
3 only. No. 22-109. Five-drawer chests. Ea. $149

Miscellaneous Vilas Pieces
Clearance prices Vilas pieces including side chairs, arm chairs, server buffets, china tops and tables. Stock Nos. 26-304, 26-305, 38-307, 38-312, 41-303.

Personal Shopping Only—Sears Furniture (1)

Shop Early Saturday for Your Vilas Furniture Value!

SATURDAY FASHION VALUES!

Women's Summer Tops
Simpsons-Sears Low Price 2.99 Each
A large selection of cotton knit tops in short sleeved, shell and tank top styles. Assorted solids and patterns to choose from, all machine washable.
Personal Shopping: Women's Sportswear (7)

Misses' Spring and Summer Coats
Simpsons-Sears Low Price 9.99 Each
High fashion pant coats or full length coats in single or double breasted styles. Choose from solid shades or printed designs in various materials. Buy two at this low, low price. Misses and Junior sizes.
Personal Shopping: Women's Coats (17)

Summer Fashion Fabrics
Simpsons-Sears Low Price 97¢ Yard
Cotton and cotton blend fabric in 36" and 45" widths. Choose from summer patterns and cool colours. Machine wash and dry for easy care.
Personal Shopping: Fabrics (36)

Women's Polyester Shorts
Simpsons-Sears Low Price 3.33 Each
Perma-Prest short shorts and Jamaicas. Comfy pull-on elasticized waist and stitched front crease. Easy-care machine wash and dry with no ironing needed. White, Yellow, Navy, Red, and pastels. Sizes 10 to 20.
Personal Shopping: Women's Sportswear (7)

Women's Shoe Clearance
Reg. 22.00 to 25.00 Sale Price 15.97 Pair
Final clearance of Naturalizer shoes in popular spring and summer styles. Good selection in leathers and patents in colours of White, Bone, Red, Navy, Black, Brown. Broken sizes (5 to 11), (3A-B).
Personal Shopping: Women's Shoes (54)

Simpsons-Sears Sayelle Super Ball
Reg. 3.29. Sale Price 2.77 Ball
Sayelle 8-oz. Super Ball. Yarn is shrink and stretch resistant as well as machine wash and dry. Choose from a variety of fashion colors.
Personal Shopping: Notions (25)

Simpsons-Sears Ltd.

Simpsons-Sears Hillside: 3190 Shelbourne Street. Lots of Free Parking . . . No Tickets, No Time Limit. (7-38)

VISITING VANCOUVER?

7 GOOD REASONS WHY YOU SHOULD SELECT

the Richmond Inn

FOR YOUR HOLIDAY HEADQUARTERS

- 105 spacious air conditioned rooms with colour TV (Children under 12 free in same room as parents)
- Saunas and heated outdoor swimming pool
- Complete dining, dancing and cabaret featuring live entertainment
- Steps from major shopping facilities
- Free limousine service from nearby Vancouver International Airport. Ample free parking
- Minutes from downtown Vancouver
- Dollars from downtown rates

For reservations phone or write:

the Richmond Inn
755 Westminster Highway, Richmond, B.C.
Phone (604) 273-7878 Telex 04-507604

Women Bus Drivers

They're Self-Starters With a Destination

Lynne Dresser describes herself as the resident slave.

She sits in South West Coach Lines home base at Langford and puts in a full day as dispatcher, tour promoter and planner, and a one-woman cleanup detail—a key figure who knows exactly where five drivers are or where they should be.

Then there's her other occupation—driving the company's chartered buses on the night run.

Lynne, who is 24 and a slim five-foot three, does that with the same skill and self-assurance that she displays running the operation indoors.

"I respect what a bus can do. I might be a bit more cautious than a male driver but I don't get over-confident," she said.

Three years ago in Vancouver, Lynne earned her class two licence with air endorsement (she can drive a vehicle with air brakes).

"I was keeping books for the owner-operator of a bus and thought if I was working with buses I might as well drive one. I rented a bunny bus to take my test and then got lost trying to find the examination office."

Later that day, armed with her licence, the bookeeper launched into another career that took her to Langford two years ago.

Work to Lynne is a seven-day week. She has even had an extension phone installed in her home to handle calls during off-hours or early morning when she's resting from a late night run. Uusually her days start at 6:30 a.m.

Although she always wanted to be a registered nurse and teach—she took one year at university—Lynne took naturally to the bus line because she is fascinated by heavy equipment. Her father runs a construction company.

Lynne Dresser got in on the ground floor of the Langford operation and has seen it grow into a thriving business. "My boss is the ideas man . . . I make the ideas go," she said.

She also has a hand in training drivers.

□

Another eyebrow-raiser in transit around Greater Victoria is Penny Harding, 28, who stands five-feet even, and who like Lynne is qualified to transport more than 50 passengers.

By SHARON CURRIE
Colonist Reporter

She wheels her 35-foot bus neatly against the curb at Pacific Commuter's last Victoria stop on Belleville before making another swing up the Saanich Peninsula.

She starts to help an elderly man carry his heavy suitcase and ends up taking it to the bus depot locker a few yeards away.

"It's the personal touch that counts," she says. "It didn't take me long to know all the regular passengers on my service run from Victoria to Sidney."

Mrs. Harding, mother of four girls under 10, started driving with the Sidney-based company in May after her husband was transferred to Esquimalt naval base from Montreal.

"Actually my bus driving career started five years ago because I wanted to learn to speak French while on the job," she said.

"I found a newspaper ad in St. Bruno, a small community outside Montreal, wanting people to train as bus drivers.

"When I phoned, they said, 'fine, tell your husband to come down'. I said 'no, it's for me', and they still said, 'fine, come on down'."

Lynne Dresser mirrors alertness

Driver helps commuter Toni Belschner

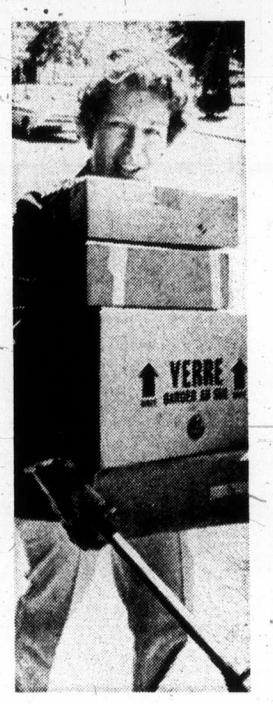

Harding
. . . carries her weight

She obtained her licence, along with another woman and a man, after a six-week training course which 20 students had entered.

Penny, born and brought up in Victoria, found that women bus drivers are quite common in Quebec. "It's not the big deal it is here," she said.

Gradually she accomplished her purpose and learned to speak French, not fluently, but enough to get by with during close to three years driving on a regular run.

□

Neither driver is a women's liberationist. Both say they are opposed to the movement. They like men to open doors for them but on the job they consider it their duty to help passengers of both sexes out of the bus.

To be a good bus deiver, they say, a person must get along with other people and have a large sense of responsibility. "Driving takes a lot of skill; you have to know and like it."

Both Lynne and Penny said they have not been discriminated against, and they can't think of another job right now they'd enjoy more.

"People are wonderful," says Penny. "I lost 15 pounds when I first started but gained them all back after passengers on the regular run brought me candy and home-baked cookies.

"I always get a reaction. Anytime anyone gets on—little boys in particular—they say, 'Oh, it's a lady': elderly people remark 'Isn't that nice?' "

Part of Penny's popularity with her fellow drivers comes from not expecting any privileges. "I load my own freight onto the bus. If you don't pull your weight the same as everyone else you shouldn't get the same pay."

Colonist photos by Alex Barta

Your Lucky Stars

LEO

First in your plans for this month. Dinner out at the Zodiac. Secretaries, take your boss TO LUNCH . . . but let him buy! Husbands, take your wife TO DINNER . . . Tonight.

Tues. thru Sat.
12 NOON — 10 P.M.
SUNDAY 5 p.m. — 10 P.M.

the zodiac house
DINING LOUNGE
Reservations 383-7811
820 ESQUIMALT ROAD

Ann Landers

Dear Ann Landers: I am in love with Todd and he is in love with me. He's a beautiful person and I know we could have a wonderful life together. My parents hate this man because he is several years my senior and has been divorced three times. I admit his past is nothing to brag about, but his previous wives were selfish and stupid. No woman has ever loved him or understood him as I do.

Next to Todd, the boys at school seem like infants. They bore me silly. I am willing to face the wrath of my family and go away with this man. Please tell me this marriage has a chance. —**Different Drummer.**

Dear Different: You don't want advice. You want approval, and I'm not about to give it.

Often I learn more by the facts omitted from a letter than the facts stated. You avoided telling me Todd's age, or yours. This leads me to believe you are at least a generation apart. You failed to mention whether Todd has children. I'll bet he has several living souvenirs from his previous marriages. And I'll bet, too, if you run off with this aging Lothario, within two years you'll be looking for a lawyer and he'll be looking for his fifth.

□

Dear Ann Landers: Every now and then you print a letter about problems that come up because people didn't make the proper plans in regard to their burial. Here is what happened in our family and I hope somebody will learn from it.

Our beloved mother passed on in 1957. Dad married again in 1961. His second wife started in with that double plot talk immediately after they were married. She nagged him incessantly. Dad agreed to a double plot for him and his second wife so he could get a night's sleep.

Last year our beloved dad suffered a stroke. He died two weeks later. His wife was married within five months. Yesterday we learned from a reliable source that now she is nagging her new husband for a double plot. Our beloved dad is alone in HIS half of a double plot and Mom is alone in HER half of a double plot. They are on opposite sides of the cemetery and for us children it is the longest walk in the world.

What should we do?—**Grieving.**

Dear G.: Have your father or your mother moved so they are side by side.

□

Dear Ann Landers: Please tell me what to do with our 16-year-old daughter. Sally is very pretty, has a darling figure, nice personality and a flair for clothes. I am so tired of her continual fishing for compliments that it's getting on my nerves.

Sally asks 10 times a day if I think she is pretty, or if her hair looks right. Now she wants to know if I think she is too fat or too thin, or if she should cut her hair or put a blonde streak in it. I try to be honest without giving her a swelled head.

Last night my husband got mad at me. He said, "That kid is too stuck on herself. Why don't you chop her down a little instead of giving her so much praise?"

Is he right? I'd like your views.—**Mom.**

Dear Mom: Sally wouldn't be begging for compliments if she weren't so hungry for reassurance.

Why not compliment her without being asked? Such praise is more meaningful. And it will reduce the fishing.

Wide Skirts, Cinched Waists

Valentino Lowers Hemline

ROME (UPI) — Here are the orders from Valentino, the top name in the Italian fashion world — return to the wide skirt and cinched waist of the 1950s.

And put the hemline two inches below the knee.

And use pink and grey for evening wear.

At his Rome fall and winter fashion show Thursday night, he showed skirts with soft pleats or a pleated panel effect, belted coats gathered at the waist and boxy tent coats over narrow-waisted, short-sleeved dresses. He even did a few tent evening dresses that fell loosely from the shoulders.

For day, his skirts stopped two inches below the knee, slightly longer than most other clothes shown in Rome this week. For evening wear, they were short, midcalf, ankle-length and full-length.

Some suits had belted jackets but Valentino also showed a cardigan jacket in a raised basket weave knit. The same knit was stunning as a long evening coat with big fox collar. Dresses often had a knit bodice.

Valentino's daytime colors were oat beige, banker's grey and combinations of green, blue, grey and a warm chocolate brown.

On some coats and suits, Valentino added a fringed scarf in a tablecloth check worn under the collar. Almost every skirt had pockets — "to give the young movement."

The newest element of his collection, he said, was the combination of pale pink and smoke grey for winter evening wear. "I always like to find some new color and this year it is pink and grey," he said.

Valentino used the colors, and a cool blue and grey combination, to good advantage in beautifully draped chiffon gowns on Grecian lines.

He used forest green chiffon for a midcalf evening dress with a ruffled, scalloped hem and deep round ruffled neck under a cardigan jacket of metallic stripes of red, gold and green.

A series of vivid geometric prints for long shirtlike evening dresses was inspired by Leon Bakst, costume designer for the great Ballet Russe de Monte Carlo, Valentino said. And a stylized feather print was a Homage to Erte, the French fashion illustrator and stage designer.

Greer Sued For Divorce

LONDON (AP) — Germaine Greer, women's liberation leader, is being sued for divorce.

Miss Greer, 34, married Peter de Feu in 1968. They parted three weeks later. She is a university lecturer and author of a book called The Female Eunuch.

De Feu's petition is not contested.

Miss Greer, born in Australia, said after the parting that she would neither seek a divorce nor marry again.

City Seeks Law To Stop Begging

VANCOUVER (CP) — The city will ask the B.C. Legislature to amend city bylaws to give police the power to make arrests for loitering and begging, Mayor Art Phillips said. He said a city charter amendment will be sought at the fall sitting of the Legislature.

Montague BRIDGMAN Ltd.
China Crystal Gifts
811 Government St 383-0821

PROTEIN PERMS
For Fine and Difficult Hair
We are now using the new lotions and conditioners for fragile hair. The tremendous success of our perms is due to satisfied clients, and our experience on perming fine or difficult hair. We recommend Formidal or Bio Kur conditioners after perming dry hair.
This salon is owned and supervised by Mr. Andrews of London, England (a lifelong hairdresser).
THE ANNAS TAYLOR BEAUTY SALON
1004 BROAD ST. TELEPHONE 383-6015
(Opp. Eaton's Car Park)

STOCK REDUCING
SALE
• CHESTERFIELD SUITES
• BEDROOM SUITES • DINETTES
• DINING ROOM SUITES
• OCCASIONAL CHAIRS • RECLINERS
• PICTURES • LAMPS
• CARPET REMNANTS
• SIMMONS BEAUTYREST MATTRESSES
• PORTABLE COLOR TELEVISIONS
ALL AT DRASTIC REDUCTIONS IN PRICE!
ROYAL Furniture and Appliances
at the bright red warehouse
733 JOHNSON 388-9021

Summer Dress
SALE
A leading manufacturer's stock clearance of this season's favorite fashions enables us to bring you these great savings on crisp and cool summer dresses.
Choose from the latest styles and shades in sizes 10 to 20. Your choice will be a delightful addition to your wardrobe — at a fraction of the original cost.
Regular 25.00 to 39.95
$16.88
383-5721
Hillside
Mr. NASH Fashions Ltd.

NEW LOW PRICES
Munday's
semi-annual
SHOE CLEARANCE
Now Save
1/3 to 2/3
off original prices
A wide variety of pumps, sandals and ties, and a large selection of handbags.
All groups have been remarked with further reductions for this final clearance.
ALL SALES FINAL AT SALE PRICES
Munday's
OPEN FRIDAY 9 a.m. to 9 p.m.
1203 DOUGLAS ST. 383-2211

POGO

RIP KIRBY

BLONDIE

MARY WORTH

HI and LOIS

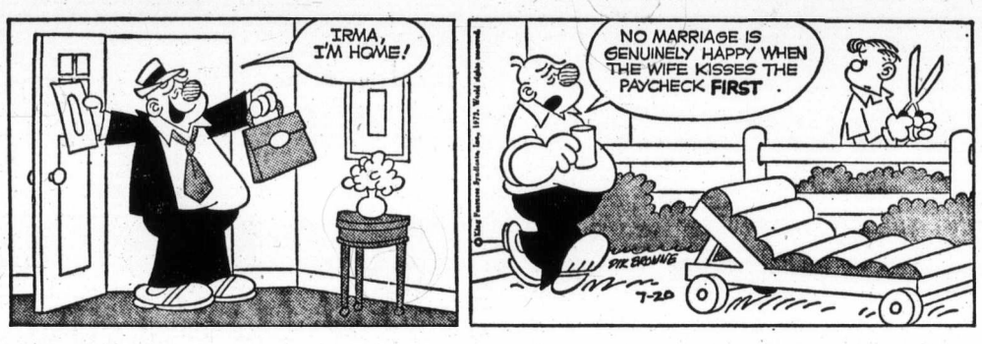

KERRY DRAKE

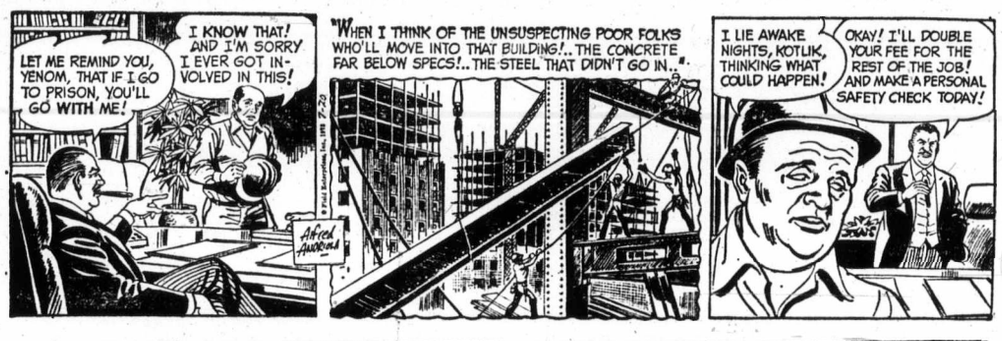

ARCHIE

JUDGE PARKER

LIL ABNER

MORGAN

M.V. Chesnut's Garden Notes

We get quite a few sudden and violent storms in our part of the country, and it seems to me that the more localized the storm, the greater its ferocity and consequent damage to our trees and shrubs.

In the light of this ever-present hazard, I think it might be useful to discuss some simple do-it-yourself tree surgery so prompt repairs can be effected.

Let us suppose one of these storms has broken a branch about halfway back on one of your most treasured shade trees. Obviously the jagged end must be trimmed off neatly, but you can't make your cut just anywhere — the healing of the wound and the future health of your tree depends largely on the proper placement of your cut.

You see, in trees, just as in man, circulation is all-important to the health of the tissue. If the blood circulation in your leg was impaired, a under the nuts to spread the scratch on your big toe could turn gangrenous and you could lose your leg or even your life.

Very much the same thing applies in the case of an injured tree — sap must circulate in the wounded member or it will surely die.

To ensure sap movement, you must have leaves or leafy shoots at or beyond the wound. A first rule in cutting a branch, then, is to leave no snags or stumps.

If the break is at or near the trunk, make your cut flushing with the trunk, with no stub protruding. If a leafless stub is left, it is quite sure to rot back, and in so doing, it may carry disease into the tree's central system.

In taking off a heavy branch, always make your first saw cut on the underside pressure on the bark, the bolt of the branch, then reverse the saw and cut from the top. Unless this undercut is made, the falling branch will surely tear a great strip of bark and wood out of the trunk.

Saw cuts, incidentally, are too rough-surfaced to heal readily, so it is wise to go over the cut surface with a chisel or sharp knife, paring it smooth.

When a split occurs in a tree, about the worst thing you can do is to bind the split with wire, as as is so often done. The wire cuts into the bark and strangles the flow of sap, causing die-back.

A better plan isto bolt the two halves of the split together. Drill a hole through both members and insert an iron rod threaded at both ends. With good big washers can be tightened to pull the split members together. If this is done promptly, before the raw wounds become weathered, even a bad split will heal nicely.

All large wounds should be sealed, of course, but the choice of sealing material is important. Coal tar is bad, as it contains material injurious to plant life. Our modern house paints, unlike the old linseed oil and white lead kinds, are injurious to trees.

A proper tree paint should be used, and several of these are on the market, including Braco and Bartlett brands. English grafting wax is good, applied hot with a brush, and even common shellac will provide good but not very long-lasting protection.

About the most convenient sealing materials I have run across are the aerosol tree wound dressings or pruning paint bombs. These sell for around a dollar and come in pressurized cans — just push the button and spray it on.

Sydney Harris

Can you define the much-used word "parameter," for me, and explain how it differs from a "perimeter"? No? Then stop using the word.

Can you tell me how "charisma" differs from mere "charm" or animal magnetism? No? Then stop using the word.

Can you tell me how a "paradox" differs from any contradiction or difficulty? No? Then stop using the word.

Can you define the "thrust" of a project or a program so that it means something else than "direction"? No? Then stop using the word.

Can you define an "allergy" as something beyond a mere dislike or aversion to something? No? Then stop using the word.

★ ★ ★

Can you define "realistic" as anything more than a proposal you happen to favor, as compared to the "impractical" proposal of your opponents? No? Then stop using the word.

Can you justify the use of "ambience" when "atmosphere" is meant? No? Then stop using the word.

Can you conceive of a "bottleneck" as something quite distinct from an "obstruction"? No? Then stop using the word.

Can you define the word "implement" as differing from "carry out" or "fulfill"? No? Then stop using the word.

Do you know how a "concept" differs from a mere "idea" or "thought" or "notion"? No? Then stop using the word.

★ ★ ★

Can you define "decimate" precisely, so that it means something other than "destroy a large number of"? No? Then stop using the word.

Can you define "echelon" as something other than "level of rank"? No? Then stop using the word.

Are you aware that "optimistic" is not the same as "hopeful," and "pessimistic" is not the same as "gloomy"? No? Then stop using these battered words.

Can you define a "reaction" as something other than a "response"? No? Then stop using the word.

Do you know what the "personal equation" means in astronomy? No? Then stop using the phrase in non-astronomical contexts.

Do you know how a "protagonist" differs from a "hero" or a "champion" or an "advocate" or a "defender"? No? Then stop using the word in any of these incorrect senses.

★ ★ ★

Can you define a "gambit" in chess so that it means other than a tactic or a plan of procedure? No? Then stop misapplying the word.

Can you strictly define a "complex" in psychology as something more than a "fixed idea," or a behavioral trait? No? Then stop using the word.

Avoid Mid-Career Blahs

Melvin Maddocks

The mid-career blahs will get you if you don't watch out. Just when you think you've risen — at last — to the level you deserve, just when you can paint on your office door in gold letters I've Made It, under that office door creep the blahs.

The mid-career blahs are thoroughly nasty sorts. They scribble red-crayon graffiti around those gold letters, like: "So what?" Or: "Is this what you really want?

★ ★ ★

The chief symptom of the mid-career blahs is an awful sense of more-of-the-same. One has arrived at this certain, trifling competence. But all it seems to bring is this terrible feeling of levelling off.

One has no horizon, no future. One feels like the conductor on a very short commuter line, singing out the same stations day after day: Paddington! East Lynne! Cucamunga! And every day the same people get on, the same people get off.

Walter Mitty was a victim of the mid-career blahs, old-style. That is, he kept on keeping-on. He sublimated the problem by means of fantasy: Walter Mitty, flying ace, and so forth. He wrote a whole library of boys' comic books in his head while outwardly playing the game: the ever-more-boring game.

★ ★ ★

Today one does not sublimate one's restlessness. One is expected to Do Something About It—this crisis that finds men with 15 or 20 years of the same thing behind them and 15 or 20 years of the same thing ahead of them.

Economists with a turn to compassion, like Peter Drucker, have suggested that victims of the mid-career blahs should go back to school and retool for a new career, a fresh start in their 40's or at least the illusion of a fresh start. That's one idea.

John R. Coleman may have another. Dr. Coleman, president of Haverford College, Hastings, Neb., feels no wall-climbing urge to switch careers. But, like Mitty, he shares the need to escape life's main role now and then.

Unlike Mitty, Coleman's escapes are not fantasies. Furthermore, they are downward-mobile rather than upward-mobile.

Coleman, a labor economist by specialization, took advantage of a semester sabbatical to play the unskilled laborer. He worked as a farmhand in Ontario, a ditch digger in Atlanta, Ga., a garbage collector in College Park, Md.

Coleman's two-month saga, which might be titled Down and Out in the U.S. and Canada, reached a sort of climax when he was fired from a South Boston cafeteria a matter of hours after he had been hired as porter-dishwasher.

For three days the successful college president, failed dishwasher walked the streets, unemployed. "I was demoralized," he has been quoted as saying. Then he made a comeback, as a sandwich and salad man.

★ ★ ★

Coleman had his real job, to say nothing of his real bank account to fall back upon.

Wiseacres — particularly those who have done less — are free to put down Coleman's escapade as slumming or blue-collar dilettantism.

But if the mid-career blahs are the desperate signal for a new perspective, the Coleman therapy should not be dismissed. Could a trip to Europe or, say, a change of profession promise a sharper shake to the old kaleidoscope?

To work with your hands, just as a hobbyist or weekend fixer, is to become a different self in a different world.

To work with your hands, even briefly, as a vocation is to open yourself to all sorts of variant identities, some of them humbling, a few of them shattering, but all of them, to say the least, educational.

★ ★ ★

People who don't work with their hands, day after day, shouldn't sentimentalize "manual labor." People who don't work with paper, day after day, shouldn't romanticize "desk jobs." Both can become ghastly dead ends.

But another observer of all sorts of blahs pointed out a profounder problem, perhaps the ultimate mid-career problem.

A professional identity, worn like a uniform, keeps man from seeing his primary child-like relationship to God, Pascal suggested. Garbage collectors, Coleman suggests, don't have that problem at least.

James Bacon's Hollywood

HOLLYWOOD — **Dean Martin**, one of Las Vegas' biggest draws, will be the opening attraction when the new Grand Hotel opens January 15 or thereabout.

The hotel, certainly the biggest resort hotel in the world, was hoping for an Oct. 31 opening but a cement strike intervened.

Dean got released from his Riviera promise not to play Las Vegas for two years after quitting there because he only wanted to do one show a night.

Ironically, he will do two shows a night at the Grand. No one is saying for how much but a guess is $150,000 a week, which is a lot better than pumping gas at a service station.

★ ★ ★

Hollywood is getting to be an unhealthy place to live—the way the stars have been dropping off the last week or two.

Robert Ryan was a surprise because he was out here only a few weeks ago doing some dubbing chores on The Outfit which, as it turns out, will be his swan song.

In it he plays a Mafia boss and gives a typically great Ryan performance. Always the consummate pro, his only concession to his illness was a noontime nap.

Producer **Carter De Haven** and director **John Flynn** both said he gave the part everything he had. It was his 80th movie.

Bob looked gaunt, but you expected someone who had had cancer three years ago to look gaunt. Apparently, everybody thought he was recovering.

One of the most distinguished actors on stage or screen, Bob also has The Iceman Cometh due to hit the screen soon.

He plays Slade the anarchist in the **Eugene O'Neill** classic.

Thank heavens, he exits with two good ones.

★ ★ ★

Caesar's Palace in Las Vegas is always staging parties. Next is The Magnificent Gardens of Caesar anniversary party on July 28.

It's got **Harry Finley** and **Fred Gibbons**, who are staging it, in a spin.

Harry wants to release 5,000 butterflies at the party but temperatures in Las Vegas this time of year average 112 degrees. That means the butterflies would hatch from larva on the ride from the airport to the hotel.

Caesar's will transport the embryonic butterflies in air-conditioned limousines.

★ ★ ★

You would think **George Barrie** would be happy just being a multimillionaire and having **Cary Grant** on his board of directors.

But he is a frustrated songwriter who has just beaten his frustrations.

Barrie, who is boss of Faberge Inc., and Brut Productions, wrote a song and recorded it on cassette tape. He sent the tape off to lyricist **Sammy Cahn** whom he had never met.

Title of Barrie's composition was Take Me to Japan.

Sammy, no dummy, called up Barrie and told him to forget the title but that the melody would be just right for Barrie's new movie A Touch of Class, starring **George Segal** and **Glenda Jackson**.

Next day Barrie took Sammy for a ride in his private jet fully equipped with electric piano and drums. Above the clouds, Sammy wrote the lyrics for A Touch of Class.

In subsequent jet trips the pair put together the picture's entire score plus the theme for **Elizabeth Taylor's** new suspense movie, Night Watch.

PIXies By Wohl

386-2121

CLASSIFIED ADVERTISING

Vancouver Island's Largest Shopping Centre in Print

386-2121

11:30 p.m. to 7:30 a.m.
TELEPHONES
AFTER-HOURS
AND SUNDAY
Editorials, 383-4114
Sports, 383-4113

BOX REPLIES
All replies to private box numbers available from 8:00 a.m. to 5:30 p.m. Monday to Friday inclusive.
Victoria Press Box numbers available on request. Charge $2.00 and $3.50.

OFFICE HOURS
Classified Counter, 8:00 a.m. to 5:30 p.m. Business Office, 8:30 a.m. to 5:00 p.m. Monday to Friday inclusive.
* * *
OFFICE CLOSED SATURDAY
* * *
CLASSIFIED TELEPHONE HOURS
8:00 a.m. to 6:00 p.m. Monday to Saturday inclusive.
* * *

CLASSIFIED COPY DEADLINES
Regular classified advertisments may be placed at the counter, 8 a.m. to 5:30 p.m. on the day prior to publication, Monday to Friday inclusive. By telephone, 8:00 a.m. to 6:00 p.m. Monday to Saturday inclusive.
All classified semi-display copy must be in the possession of Victoria Press Ltd., 2621 Douglas Street, by 12 noon on the day prior to publication, with the exception of that copy for Sunday Colonist must be in by 12 noon Friday.

FULL COVERAGE CLASSIFIED RATES

REGULAR CLASSIFIED LOCAL RATE
One day, 9c per word per day.
Three consecutive days, 8c per word per day.
Six consecutive days 7c per word per day.
1 6-pt. heading or white space allowed to be charged at 5 words.
Minimum advertisement 10 words and $1.00.
Each initial, sign, group or figures and abbreviation counts as one word.

SEMI-DISPLAY LOCAL RATE
Ads requiring a style other than that mentioned above will be charged by the measured agate line (14 agate lines equal 1 inch).
One day, 42c per line, $5.88 inch.
Three consecutive days, 37c per line, $5.18 inch.
Six consecutive days, 32c per line, $4.48 inch.

NATIONAL RATE AND OUT-OF-PROVINCE RATE
Regular classified, 10c per word per day.
Semi-display, 50c per line per day.

Birth Notices $2.50 per insertion for standard message of 30 words or less. 8c each additional word or initial.
In Memoriam notices, Cards of Thanks, Death and Funeral Notices, 35c per line per day. Three consecutive days 90c.

Births, Deaths, In Memoriam Notices, Cards of Thanks, personals not accepted by telephone.
Single paper rates on request.

SUBSCRIPTION RATES
Wherever carrier service is maintained, $3.00 per month.
By mail—
Canada, $3.50 per month, $10.00 per 3 months, $39.00 per year.
United States, $4 per month.
Sunday Only—
Canada, 25c per copy, $13.00 per year.
United States, 30c per copy, $15.60 per year.
Commonwealth and Foreign rates upon request.
Mail subscriptions are payable in advance.
Authorized as second class mail, Post Office Department, Ottawa. Member Audit Bureau of Circulations.

TERMS OF PUBLICATION
The Victoria Press Ltd. shall not be liable for non-insertion of any advertisement beyond the amount paid for such advertisement.
In the event of an error occuring the liability of Victoria Press Ltd. shall not exceed the charge for the space actually occupied by the item in question.
All claims on error in publication shall be made within 12 hours thereafter and if not made shall not be considered. No claim will be allowed for more than one incorrect insertion for not for errors not affecting the value of advertisement.
All estimates of cost are approximate. Advertisers will be charged with space actually used.
All advertising copy will be subject to the approval of the Victoria Press Ltd., who reserve the right in its sole discretion to classify, reject or insert copy furnished.
Advertisements must comply with the British Columbia Human Rights Act which prohibits any advertising that discriminates against any person because of his race, religion, sex. color, nationality, ancestry or place of origin, or because his age is between 44 and 65 years, unless the condition is justified by a bonafide requirement for the work involved.
While every endeavor will be made to forward replies to box numbers to the advertiser as soon as possible, we accept no liability in respect of loss or damage alleged to arise through either failure or delay in forwarding such replies, however caused, whether by negligence or otherwise.

CIRCULATION REPRESENTATIVES
Duncan, Chemainus—
P. J. Rogers 746-6181
Lake Cowichan—
P. Edwards 749-6771
Port Alberni—
Mrs. I. Shepherd 723-8312
Nanaimo—
A. Lakey 753-2766

DUNCAN BUREAU
Duncan Financial Centre, 435 Trunk Rd. Office and telephone hours 8:30 a.m. to 5 p.m. Monday to Friday inclusive.
PHONE DUNCAN 746-6181

United States Representatives
MATHEWS, SHANNON and CULLEN, INC.
New York, Boston, Chicago, Detroit, Philadelphia, Pittsburgh, Cleveland, Syracuse, Charlotte, Atlanta, Cincinnati.

CLASSIFIED SERVICE FOR DUNCAN COWICHAN VALLEY CHEMAINUS RESIDENTS
Classified Ads phoned to our Duncan office 746-6181 before 3:30 p.m. will appear in the following day's paper.

NOTICE OF COPYRIGHT
Full complete and sole copyright in any advertisement produced by Victoria Press Ltd. is vested in and belongs to, Victoria Press Ltd.; provided, however, that copyright IN THAT PART AND THAT PART ONLY of any such advertisement consisting of illustrations, borders, signatures or similar components which is, or are, supplied to Victoria Press Ltd. by the advertiser in the form of engravings, matrices, casts, etc., and incorporated in said advertisement shall remain in and belongs to the advertiser.

1 BIRTHS

GRIFFITH—Reg and Brenda (nee Spring) are happy to announce the arrival of their first baby at Royal Jubilee on July 12, 1973, 1:59 a.m., a son, Tavis Dwane, 6 lbs. 10 ozs. First grandchild for Mr. and Mrs. P. Spring, third grandchild for Mr. and Mrs. E. Griffith. Special thanks to Dr. Domke, Dr. Chan and maternity staff.

JONES — Born to Mr. and Mrs. D. Jones, 1015 Fairfield Rd., at Royal Jubilee on July 16th, 1973, a girl, Sarah Beth. Thanks to Dr. Rivers and Staff of Royal Jubilee. (Insured)

THOMPSON — Born to Joe and Penny Thompson, (nee Warholm), 59 Moss Street, Victoria, at Royal Jubilee Hospital on July 16th, a son, Mason Earl, 7 lbs., 4 oz. Thanks to Drs. R. A. Gale and E. C. Prevost.

TYLER — David and Sharon are happy to announce a new addition, John Dean, born at Royal Jubilee, July 17th, 1973, 6 lbs. 4 oz. Brother for Beverly. Thanks to Drs. Ireland, Heal, Chan and Staff. Insured.

5 DEATHS and FUNERALS

BASANTA — Passed away on July 19, 1973 at the Veterans Hospital, Louis Campbell Basanta, 1955 Ashgrove St., in his 89th year, a resident of this city for the past 44 years. Survived by his loving wife May, his children, Lionel, Frederick, Dorothy, and Elaine, also granddaughters, Susian, Dale, Maureen, and Gay, and 1 grandson, Grant, and a number of great-grandchildren.
Prayers will be said on Sunday evening at 8:30 p.m. at HAYWARDS FUNERAL CHAPEL, 734 Broughton St., Funeral Mass will be held on Monday, July 23 at 10 a.m. from Our Lady of the Rosary Church, 798 Goldstream Rd. Rev. Fr. W. J. O'Brien, celebrant. No flowers please.

CLASSIFICATION INDEX

VITAL STATISTICS
1 Births
8 Cards of Thanks
5 Deaths and Funerals
10 Funeral Directors
9 In Memoriam

NOTICES
14 Announcements
16 Catering, Banquets and Reception Rooms
15 Coming Events and Meetings
11 Monumentals
20 Lost and Found
18 Places to Visit
17 Restaurants

EMPLOYMENT
26 Female Help Wanted
21 Male Help Wanted
25 Male or Female Help Wanted
30 Situations Wanted Female
29 Situations Wanted Male
31 Situations Wanted Male or Female
27 Teachers Wanted

BUSINESS SERVICES AND DIRECTORY
36 Business Services and Directory

PERSONAL SERVICES
33 Bands, Musicians and Orchestras
40 Business Personals
43 Dancing
42 Education
71 Music Teachers
39 Personals
32 Trade Schools
38 Travel

MERCHANDISING
83 Aircraft
117 Antiques
78 Bicycles
80 Boats and Marine
65 Building Supplies
93 Cameras, Supplies and Photo Finishing
127 Chicks, Poultry, Hathing Eggs, Supplies
135 Farm Implements
12 Florists
60 Fuel
97 Furniture
120 Garden Supplies
99 Groceries, Meat and Produce
130 Heavy Equipment and Machinery
128 Livestock, Supplies and Events
100 Miscellaneous for Sale
103 Miscellaneous Wanted
109 Miscellaneous to Rent
77 Motorcycles
70 Musical Instruments
125 Pets and Supplies
96 Ranges, Stoves and Furnaces
92 Sporting Goods
115 Swaps
63 Timber
98 TV, Stereo, Radio Sales and Service
112 Wanted to Rent, Miscellaneous

AUTOMOTIVE
164 Auto Body and Painting
162 Auto Repairs, Service and Towing
168 Campers and Trailers
166 Cars and Trucks Wanted
150 Cars for Sale
151 Foreign Import and Sports Cars
169 Mobile Homes and Parks
149 New Car Directory
160 Parts, Accessories
158 Tires
154 Trucks and Buses
156 U-Drive and Auto Washing

ACCOMMODATION
185 Convalescent and Rest Homes
175 Hotels
178 Summer Resorts
181 Tourist Accommodation

RENTAL
201 Apartments to Rent, Furnished
200 Apartments to Rent, Unfurnished
203 Apartments Wanted
206 Duplexes to Rent
207 Duplexes Wanted to Rent
202 Apartment Furniture to Rent
215 Halls, Warehouses, Stores and Offices to Rent
197 Housekeeping Rooms to Rent
199 Housekeeping Rooms Wanted
211 Houses to Rent, Furnished
210 Houses to Rent, Unfurnished
212 Houses Wanted to Rent
190 Room and Board
191 Room and Board Wanted
193 Rooms to Rent
194 Rooms Wanted

FINANCIAL
155 Automobile Financing and Insurance
233 Mortgage Loans and Insurance
234 Mortgages for Sale
230 Personal Loans and Insurance
235 Wanted to Borrow

REAL ESTATE
280 Acreage for Sale and Wanted
240 Business Opportunities
241 Business Opportunities Wanted
300 Churches
247 Commercial or Industrial Properties
258 Condominiums and Town-houses
253 Country Homes and Properties
270 Exchange Real Estate
290 Farms for Sale and Wanted
263 Garages for Sale, Rent, Wanted
293 Gulf Islands Properties
250 Houses for Sale
265 Houses Wanted to Buy
295 Listings Cancelled
268 Listings Wanted
271 Lots for Sale
294 Mainland and Out-of-Province Properties
273 Property for Sale
274 Property Wanted
244 Revenue Property
245 Revenue Properties Wanted
285 Up-Island Properties
256 Waterfront Properties

PHONE DIRECT
386-2121
TO PLACE YOUR AD CLASSIFIED

5 DEATHS and FUNERALS

BIRD — Only July 20, 1973 at the Veterans' Hospital, Robert Crookson Bird, aged 83 years, of 2835 Colquitz Ave. Born in Scotland and a resident of Victoria for the past 11 years. Survived by his loving wife Jemima, two sons, Jim in Ottawa, Arthur of Vancouver; two daughters, Sylvia Bird of London, Eng., Mrs. Betty Cairns of Ile a la Crosse, Sask.; stepdaughter Mrs. G. Dixon and stepson Ron Fairbairn both of Victoria; grandchildren and great-grandchildren. He served in the First World War with the Old Contemptibles, and was a member of Britannia Branch No. 7, R.C.L.
Funeral services will be held on Wednesday, July 25 at 3:00 p.m. in the Thomson and Irving Funeral Chapel. Tony Roberts officiating followed by cremation.

COOPER — Gone to be with Jesus, Scott Emmanuel Cooper, aged 20 years, beloved son of Mr. and Mrs. John Cooper of 7496 West Saanich Rd. Besides his loving parents, he leaves his brothers, Randy, John Jr. and Stevie and his sister, Tari-Anne, at home; his grandmothers, Mrs. Eshter Cooper and Mrs. Julie Paul, Brentwood, B.C., numerous aunts, uncles and other relatives.
Arrangements will be announced later by the Sands Mortuary Limited.
Sands — Victoria

DAVIDSON — In Victoria, on July 18, 1973, Mrs. Helen Davidson, aged 70 years, of 820 Cook St. She leaves her loving husband John (Jock) Davidson; two sons in Scotland and one granddaughter.
Funeral service in McCall Bros. FLORAL CHAPEL, Johnson and Vancouver Streets, on Monday, July 23, at 10:15 a.m. with the Rev. B. Molloy officiating, followed by cremation.

LECOMTE — In Victoria, B.C. on July 19, 1973, Robert Rene Lecomte, beloved husband of Blanche Hazel, 224 Crease Ave. Born in France and a resident here for the past 12 years. Besides his wife he leaves a sister and niece in France.
Funeral services will be held on Monday, July 23, at 1:30 p.m. in the Thomson and Irving Funeral Chapel, followed by interment in the Royal Oak Burial Park.

MacMILLAN — In Victoria on July 19, 1973, Mary Ann MacMillan, aged 96 years, of 511 Davida St. She leaves 3 daughters, Mrs. K. O. Alexander and Mrs. J. R. N. Purser of Victoria and Mrs. Daniel Welch of Phoenix, Arizona; one son, Donald L. MacMillan of Seattle, Wash.; 10 grandchildren and three great-grandchildren.
MASS will be celebrated in St. Joseph's Church, W. Burnside Rd. on Monday, July 23 at 10 a.m. Accompanied to Prince George, B.C., for a graveside service on Tuesday, July 24 at 3 p.m. (Flowers gratefully declined) McCall Bros. Funeral Directors in charge of arrangements.

MITCHELL — Peacefully at the Vancouver General Hospital on July 18, 1973, Stephen Robert beloved infant son of Bob and Phyllis Mitchell, 1861 Hillcrest Avenue, Victoria, B.C. Besides his partents, survived by a sister, Terri, at home; maternal grandparents, Mr. and Mrs. H. J. Thornton, Victoria; paternal grandparents, Mr. and Mrs. Roy L. Mitchell, Victoria; aunts, uncles and cousins.
Private arrangements to be followed by cremation. (Flowers gratefully declined. Memorial donations, if desired, may be sent to the B.C. Heart foundation, 402-612 View Street.)

CHANGE OF DAY SERVICE
MOWAT — At the Rockland Private Hospital on July 18, 1973, Mrs. Evelyn Amy Mowat, aged 89 years, born in Staffordshire, England and a resident of Victoria since 1961. Predeceased by her husband George in 1950, she leaves a daughter-in-law, Mrs. G. (Marion) Mowat of Portage la Prairie; 3 grandchildren, Mrs. W. J. Wamsley of Edmonton, Douglas and Robert of Portage la Prairie; 2 great-grandchildren.
Funeral service in McCall Bros. FAMILY CHAPEL on Monday, July 23, at 10:30 a.m. Accompanied to Edmonton, Alta. for interment at Mount Pleasant View Cemetery. (Flowers gratefully declined).

OLSEN — Suddenly in Victoria, B.C., on July 17, 1973, Mr. John Olsen of Portland, Oregon. Born in Tacoma, Washington, and a resident of Portland for many years. He leaves his family.
Service will be held in Portland, Oregon, with interment in the Sunset Hills Memorial Park on Monday, July 23, 1973. Arrangements by the Sands Mortuary Limited.
Sands — Victoria

ONIONS — Suddenly in Victoria, B.C., on July 18, 1973, Mr. Joseph Dickson Onions, aged 65 years, of 3228 Service Street; born in Winnipeg and a resident of Victoria for 10 months, formerly of Edmonton. He is survived by his wife Obeline; one sister, Betty Philpot in California; also three nieces.
Funeral service in McCall Bros. FLORAL CHAPEL, Johnson and Vancouver Streets, on Monday, July 23, at 1:15 p.m. Interment at Royal Oak Burial Park.

PETRIE — William Skeen, in Veterans' Hospital on Tuesday, July 17, 1973, age 76, of 1653 Oak Bay Ave. Born in London, England. He is survived by his wife Mary, at the residence. Served with the British Army during World War 1. Toured Canada with the Coldstream Guards Band in 1926 and returned to Calgary in 1928. Was the first enlistment in the Calgary Highlanders in 1939 and served overseas as R.Q.M.S. 1940-47 with them and C.M.H.Q., London. Settled in Duncan and worked in the Post Office until retiring to Victoria in 1961.
Private cremation services were held. Cunningham Funeral Chapel in charge of arrangements.

PYKE — Funeral service was held for Richard B. Pyke at 1 p.m. on Friday July 20th, 1973 at the Royal Oak Crematorium Chapel. Flowers gratefully declined. Donations may be sent to the Multiple Sclerosis Society, 631 Fort Street, Victoria, B.C.
Sands — Sidney

9 IN MEMORIAM

BEER — In loving memory of a dear husband, father and grandfather, "Bert" Beer, who passed away July 22nd, 1969.
Always so true, unselfish and kind,
No one on this Earth his equal you'll find.
A beautiful life that came to an end . . .
He died as he lived — everyone's friend.
—Always remembered and sadly missed by his loving wife, Murph and family.

COTE — Cyp, passed away July 21st, 1972. Sadly missed, lovingly remembered.—Jean.

10 FUNERAL DIRECTORS

McCALL BROS.
Funeral Chapels
1400 Vancouver Street
385-4465 — 385-4466 — 385-4467
Professional Service of the Highest Order . . . and at Moderate Cost.
MONDAY
DAVIDSON, Mrs. Helen
10:15 a.m.—FLORAL CHAPEL
MOWAT, Mrs. Evelyn
10:30 a.m.—FAMILY CHAPEL
ONIONS, Mr. Joseph
1:15 p.m.—FLORAL CHAPEL
TO BE ANNOUNCED
MacMILLAN, Mrs. Mary Ann

THOMSON & IRVING
Funeral Chapel
Est. 1906—Formerley of Winnipeg
A Dignified and Understanding Service at Moderate Cost
PRE-NEED AT NEED
SHIPMENTS
1625 Quadra St. Phone 384-2612

CUNNINGHAM
FUNERAL CHAPEL
(Formerly Chaplin's)
1155 Fort Street
Phone 384-5512 or 384-8626
Offering dignified moderate services for all. Geo. S. Cunningham, owner, manager.

10 FUNERAL DIRECTORS

SERVING VANCOUVER ISLAND
Sands
WE CARE
Dedicated to service.
Sensible Prices
SANDS FUNERAL CHAPELS
VICTORIA 388-5155
SIDNEY 656-2932
COLWOOD 478-3821
DUNCAN 746-5212
LADYSMITH 245-2331
NANAIMO 753-2032
Your six community Chapels. Independent, Family Owned and Controlled. Sands since 1912.

IFC INTERNATIONAL FLIGHT CARE
Specializing in shipping to or from anywhere
call collect
VICTORIA, 388-5155
SIDNEY, 656-2932
COLWOOD, 478-3821
DUNCAN, 746-5212
LADYSMITH, 245-2331
NANAIMO 753-2032

Removal and Memorial Service
Covering Vancouver Island
A Division of Sands

HAYWARD'S CHAPEL
Ready to carry out the family's wishes, quietly, sympathetically, with efficiency and dignity.
386-3505
734 Broughton St.
REGINALD HAYWARD MGR.

FIRST MEMORIAL SERVICE
Undertakers for the Memorial Society of B.C. — 658-5244

11 MONUMENTAL

STEWART MONUMENTAL Works Ltd.
ESTABLISHED 1896
Memorial of Distinction
Marble fireplace and tabletops
1403 May St. 384-3452

MORTIMER'S MONUMENTS
ESTABLISHED 1877
"The Finest in Craftsmanship"
633 DAVID ST. 383-6421

12 FLORISTS

REAL FLOWERS FADE
but
THE MEMORY LASTS
Funeral Flowers expertly designed
WOODWARD'S FLORISTS
635 Fort 384-5614

14 ANNOUNCEMENTS

IN MEMORIAM DONATIONS
to be used exclusively for
CANCER RESEARCH
Should be directed to
CANADIAN CANCER SOCIETY
857 Caledonia Ave., Victoria

15 COMING EVENTS and MEETINGS

COSMOPOLITAN BINGO
O.A.P. Hall No. 1
1600 Government St.
7:00 p.m.
Sat., July 21
Admission $1
Six Cards $2
20 Games
5 Extra Games
25c a Card
Good Neighbor and Bonus Games
Door Prizes
Proceeds to Multiple Sclerosis
No Game Under $20

DAY TOURS
HURRICANE RIDGE—$9.50 each. August 11 and 25.
WHISTLER MOUNTAIN-PEMBERTON — $11 each, Aug. 4.
ABBOTSFORD AIR SHOW — Aug. 11 and 12. Leave Coach Lines Depot, 8 a.m. returning to Victoria at 10:15 p.m. A day of thrills and excitement as you witness some of the world's finest acrobatic performers including the outstanding Canadian Armed Forces "Snowbirds". Aeronautical ground displays, antiques, home builts, the GoodYear blimp, and much more. Only $10.50 each including ferry and air show admission.
SIMON FRASER UNIVERSITY-WHITEROCK — $10 each. Aug. 15.
P.N.E. — $10 each. August 18-22-25-29. Sept. 1-3.
For reservations and information call 385-4411
VANCOUVER ISLAND COACH LINES
710 Douglas
Employee Owned Company

MYSTERY TOURS
Leaves V.I. Coach Lines depot every Sunday at 1:30 p.m. Returns 5 p.m. $3.95 includes tea. 385-4411.

BINGO, SATURDAY JULY 21, 8 p.m. Prospect Lake Community Hall.

16 CATERING, BANQUET and RECEPTION ROOMS

BLACK PRINCE
Catering with elegance. Serving all of Victoria. No party too large or too small. Serving the Carleton Club, The Queens banquet room and The Kings Den. 388-4488.

20 LOST and FOUND

REWARD FOR GOLDEN COIN earring, lost in or about Wellington Manor on Sunday. 382-9512 after 8 p.m.

LOST: STRIPED CHESTERfield cushion en route from Gordon Head to 3051 Jackson St., Victoria. Please call 386-7422.

LOST: LARGE FRIENDLY NEUtered male tabby cat, answers to "Kit", Beacon Hill Park vicinity. 384-0860.

LOST — GOLD BAND IN HOLland Point Park, between Boyd and Menzies, on Dallas Rd. 385-4905.

LOST—MONDAY, MATERIAL and brooch in Woodwards bag, brooch sentimental value only. Reward offered. 478-7674.

LOST: BLACK MINK FUR NECK piece. Rockland Avenue or Government House Garden Party, July 18th. Please telephone, 477-3217.

LOST — SMALL BLACK leather folder containing papers, on road between 10 Mile Point and town. Reward. Phone 477-1125.

FOUND: BICYCLE, MAN'S RED 10-speed Peugeot, owner may have it upon identification and payment of ad. 656-5449.

LOST: PRESCRIPTION SUNglasses on Durrance Road. Reward. 652-2670.

MISSING TORTOISE SHELL CAT, vicinity Weir's Beach. Phone 478-3786.

LOST YOUR PET? HOMES wanted, found. SPCA, 388-6627.

HAVE YOU LOST YOUR CAT? Homes wanted. CPL, 598-5731.

20 LOST and FOUND

PLEASE HELP ME!
I've lost my two black puppies 2 days ago in the Esquimalt Lagoon beach, Farhill-Duke Rd. area. Anyone seeing these pups please contact Sue Malloch anytime, 478-3616. The children miss them very much. Reward.

LOST: PARCEL AT JOHNSON and Douglas St. With camera, pink sweater, yellow wool and knitting needles. Reward, Phone 385-0579.

LOST: IRISH SETTER, DURrance Lake area, approximately 2 weeks ago. Reward. 478-1252.

LOST—SET OF KEYS, NEAR Vancouver and Fort. 477-2917.

21 MALE HELP WANTED

ADVERTISEMENTS IN THIS CLASSIFICATION MUST COMPLY WITH THE BRITISH COLUMBIA HUMAN RIGHTS ACT SEE COLUMN 1

ACCOUNTING CLERK II
for the
CITY OF VICTORIA
Comptroller-Treasurer Department
SALARY RANGE: $692 - 841.
To perform duties of an internal audit nature reporting to a superior irregularities in departmental accounting procedures. To conduct pre-audit and audit checks of cash receipts and disbursements; bank reconciliations, payrolls, invoices and related. Operates standard office appliances, including typewriters, adding machines and calculators.
Preference will be given to applicants having Junior Matriculation or high school graduation, together with some previous municipal accounting experience or internal audit training. Some knowledge of Data Processing procedures would be desirable.
Applications in writing, stating age, experience, qualifications and telephone number, or on forms provided in the Personnel Department will be received by the Personnel Director, City Hall, not later than noon, Wednesday, July 18, 1973.

MacMillan Bloedel
requires
D8 Cat Operator
Grader Operator
For their Cameron Divison located 3 miles from Port Alberni and accessible by road. Please contact:
V. Mauro
1196 West Pender St.,
Vancouver 1, B.C.
or
W. E. Mosher
227 Commercial St.,
Nanaimo, B.C.
or
G. Close
Cameron Division,
Port Alberni, B.C.
Phone 723-3585

PROFESSIONAL DRIVERS
Located in Vancouver or other B.C. points and operating within B.C. Experience on Diesel and semi, doubles or tanker an asset. Please forward in confidence resume of past employment and experience. Top wages and excellent fringe benefits.
Personnel Dept.
P.O. Box 5300, Vancouver 3, B.C.

CONSTRUCTION SUPERVISOR
Required by expanding residential building department. Experienced in organizing and supervising all trades. We offer good basic salary plus bonus to the happily married and settled person who has the technical knowledge in carpentry, ability and willingness to skillfully run the above department. In reply to Victoria Press Box 28, please enclose reumse, academic standing and any proof of experience, also some indication of combined icome expected. All replies held in strictest confidence.

MORTGAGE INSPECTOR (APpraiser). Job: Inspection and appraisal for mortgage purposes for Vancouver Island real estate. Location: Victoria with short trips to up-island communities. Qualifications: Minimum 2 years experience appraising with mortgage or realty firm or tax assessment. Salary: open to negotiation with excellent fringe benefits and employment security plan. Please reply with full resume of experience and qualifications to Mr. W. Hobson. P.O. Box 1232, Victoria, B.C.

OPPORTUNITY
to enter the mortgage field with one of Canada's largest trust companies. This is an interesting posi tion reporting directly to the mortgage supervisor. Applicants must be high school graduates and should have minimum of 3 years experience in accounting or mortgage administration. Please reply with full resume of experience and self-dscripton to Victoria Press, Box 36.

ATTENTION
Immediate job openings. No experience necessary but prefer people we can train for future supervisory positions. $500 per month. Also incentive and bonus plan. Call 386-6393 for appointment.

ELLETT COPPER AND BRASS Co. Limited, Vancouver, B.C. requires fitters for stainless steel fabrication. Applicants should have metal fabrication experience and be able to read drawings and do layout. Rate $5.46 per hour plus excellent fringes. Apply 92 West 2nd Avenue, Vancouver, B.C.

EXCELLENT OPPORTUNITY
For intelligent ambitious man to handle and promote the exclusive rights to a product in B.C. and Alberta. Home office to be Vancouver or Victoria. Basic salary and expenses plus commission. Please apply in writing to Victoria Press Box 869.

SALESMAN WANTED FOR large retail stereo store, must be neat, aggressive and willing worker, apply 726 Yates St. between 10-11 a.m.

CAR WASH OPERATOR (SHERman equipment), experience necessary. Apply Uplands Gulf Center.

WANTED; EXPERIENCED RElief couples for motel in Victoria, approximately 2 days per week, references. Apply Victoria Press, Box 854.

REQUIRE TWO MATURE TRAINees for field manager service and sales. Electrolux, apply in person. 1015 Blanshard or 903 Esquimalt Rd.

MAN OVER 18 TO WASH CARS. Must be neat and personable. Part time leading to full time. Apply Monday 9 a.m. to 5 p.m. 677 Humboldt.

VICTORIA PRESS BOX 796. Thank you for applying, this position has now been filled.

21 MALE HELP WANTED

WORKS INSPECTOR
(Temporary)
$736.00 - $895.00 per month
Required for approximately one year — to perform technical field inspections of municipal work being carried out by contractors Duties include checking sewer mains and services, roads or subdivisions. Although given general direction, Works Inspectors have considerable personal responsibility in judging and accepting contract work.
Applicants should have engineering or related technical training together with a knowledge of methods, materials and equipment used in the construction of roads, drains, sewers, water and related services. A valid B.C. Driver's License is essential.
Saancih Application Forms are available from the undersigned and will be accepted until 4:30 P.M.,Friday, July 27, 1973.
Personnel Director
Saanich Municipal Hall
770 Vernon Avenue
Victoria, B.C.

BURNER SERVICE CONTRACTOR
Required by major fuel oil and heating equipment dealer in the Greater Victoria area. Must be fully qualified in all phases of oil burner service and maintenance on high and low pressure equipment including commercial units. Successful applicant must have a valid B.C. oil burner trade qualification certificate. Apply in writing giving age, summary of experience, etc., to Walter Walker and Sons, 739 Pandora Street, Victoria.

SALES OPPORTUNITY
National tobacco company requires sales representative for Vancouver Island, based in Nanaimo, B.C.
1. Experience in sales and merchandising of packaged goods preferred.
2. We offer good starting salary, travel expenses, company car and usual fringe benefits.
3. Forward complete resume in handwriting to:
Victoria Press, Box 893

AUTOMOTIVE TECHNICIAN
Must be qualified B.L.M. mechanic familiar with Austin, Jaguar, Triumph, Rover, M.G. as well as domestics. Union rates, full fringe benefits, excellent working conditions. Apply in person to MR. GEORGE SHARPLES, Service Mgr., THOMAS PLIMLEY LTD., 1010 Yates, 382-9121.

RESPONSIBLE MARRIED MAN to caretake 80 acre seaview property near Duncan, must be fond of dogs and country life, have knowledge of beef cattle and sheep, farm equipment and private water pumping system, basic gardening, etc., and have own car. Comfortable old 2 bedroom furnished cottage plus salary. Reply stating age and qualifications and when available to come for interview. Permanent to right couple. References required. Victoria Press Box 39.

WANTED
Experienced furniture drivers and china packers by large well established Victoria Moving Co. Guaranteed monthly salary, 12 months of the year. Union scale. Complete MSA coverage, welfare plan, etc. All replies strictly confidential. Please state age and experience. P.O. Box 1263, Victoria, B.C.

REQUIRED RESPONSIBLE INDIvidual for gas station operation. Over 21. Permanent employment for the right man. Include resume in own handwriting. We offer training. Must be available to work weekends. Reply Victoria Press, Box 78.

RESPONSIBLE MAN
To take care of new and used car clean-up. Experience in the automobile business an asset. To the right man, this is a permanent position. Apply Sales Mgr.—Thomas Plimley Ltd., 1010 Yates. 382-9121.

EXPERIENCED PARTS-MAN
required by import car dealer. Reply qualifications and remuneration expected to Victoria Press Box 59.

OFFICE MANAGER
A mature administrator required immediately for a national financial company. Experience in sales would be an asset. Salary is commensurate with experience. Reply Victoria Press Box 55.

WANTED, EXPERIENCED CARPET LAYER. STEADY EMPLOYMENT. REPLY STATING DETAILS OF EXPERIENCE AND PREVIOUS EMPLOYERS TO VICTORIA PRESS BOX 74.

APPRENTICE REQUIRED FOR import dealership. First or second year man preferred. With own tools. Apply to Service Manager after 6 p.m., Brian Holley Motors, 3319 Douglas St.

GENERAL MAINTENANCE MAN required for wholesale retail distribution business. Please reply giving details of experience to P.O. Box 1355, Victoria.

WAREHOUSE SHIPPER - REceiver for furniture store. Salary. Must have clean record and drivers licence. Write to Victoria Press Box 7.

CLASS ONE TRUCK DRIVERS interested in making better than average wages, complete history of experience. Apply Victoria Press, Box 58.

THE BAY HAS AN IMMEDIATE opening for a full time Men's hairstylist or barber. Please apply in person to the Bay Men's Hairstyling Shop on the Main floor.

WILLIAMS QUALITY MEATS
Requires experienced meat cutter able to accept responsibilities. Apply in writing only, 795 Fort Street.

REQUIRE SERVICE STATION attendant for weekends and evenings. Must be experienced. Victoria Press Box 69.

RESIDENT MANAGER
Required for 50 suite apartment block. near Jubilee Hospital. Begin August 1st, Victoria Press, Box 56.

CARPET AND LINO JOURneyman required immediately. Steady work, top wage. Ernie Palamarek, 478-5814.

STUDENT WITH DRIVER'S LIcense for summer employment. Call engineer at 383-7137.

EXPERIENCED MACHINE OPerator needed for small equipment. Full time. 652-2710, 652-2910.

SEMI RETIRED MAN AS OCCASsional relief service station attendant. Phone 383-1714.

EXPERIENCED GARDENER, half day weekly, permanent basis. 477-9103, eves.

TAXI DRIVERS WITH CLASS 4 license and chief's permit. 386-7768.

QUALIFIED MECHANIC FOR service station. Phone Bill days, 383-2013, evenings 384-7386.

BOX BOY WANTED FOR SUPER market, apply in person. 1058 Pandora Ave., before noon.

MALE, 20 OR OVER, TO BUFF and wax car exteriors, 386-2311, 1930 Blanshard.

WANTED — EXPERIENCED window cleaners. $3.25 hour. Phone 388-7121.

FULL TIME NIGHT AUDITOR and desk clerk, immediately. Victoria Press Box 62.

REQUIRED IMMEDIATELY framing crew. Phone after 5 p.m. 652-1087.

MEN FOR CABINET SHOP needed immediately, please phone between 6 and 7 p.m. 382-9014.

PLASTERERS NEEDED. PHONE 386-8435 or 479-5503.

EXPERIENCED CEMENT FINisher. 479-5354.

GREEN KEEPER FOR LAWN bowling club. Part time. 388-6736.

21 MALE HELP WANTED

SHIFT ENGINEER
The Prince Rupert, British Columbia, Northern Pulp Operations of Canadian Cellulose Company Limited have an opening for a Steam Plant Shift Engineer. Prospective candidates must possess a valid B.C. 2nd Class Stationary Steam Engineering Certificate or its equivalent. Under the supervision of the Shift Supervisor, the Shift Engineer shall direct all employees related to the power and recovery boilers, turbines, air compressors, water treatment, evaporators, recaust and kiln. Preference will be given to applicants who have recovery experience and are prepared to train and relieve in the capacity of Shift Supervisor. Base rate of pay is $6.94¾ per hour plus shift differential. Good employee benefits, including family medical, group life, weekly indemnity sickness insurance and relocation assistance, are offered.
Prince Rupert is a long-established community with a population of 16,000 featuring modern shopping, education and health services.
Please reply with complete resume to:
J. C. Lamble
Personnel Supervisor,
Canadian Cellulose Company, Limited
Northern Pulp Operations
Box 1000
Prince Rupert, B.C.
CANADIAN CELLULOSE COMPANY, LIMITED

MOTORCYCLE MECHANIC DUNCAN AREA
Must be qualified on Japanese and British motorcycles. Preferably Triumph and Yamaha. Write stating qualifications, age and past experience to Box 770, Victoria Press.

SALES REP. EXPERIENCED IN all aspects of floor covering. Good secure position with an aggressive growing company. Will definitely consider out of town applicant, willing to move to Victoria. Victoria Press, Box 5.

BRICKLAYER, QUALIFIED AND experienced only, required immediately. Apply job site, 808 Douglas St. $7.50 per hour.

COST CONTROL CLERK FOR general contractor's office. Write stating experience to Victoria Press, Box 83.

REPAIRMAN FOR SMALL motor appliances; drills, saws, sander, vacuums, etc. Victoria Press, Box 85.

EXPERIENCED CARPENTER required. Phone 598-4407.

WANTER FULL TIME BARMAN Apply Mr. Sykes, Wilson Inn.

25 MALE or FEMALE HELP WANTED

ADVERTISEMENTS IN THIS CLASSIFICATION MUST COMPLY WITH THE BRITISH COLUMBIA HUMAN RIGHTS ACT SEE COLUMN 1

JACK MEARS
OAK BAY REALTY LTD.
"The Professional People"
Coast to Coast
Real Estate Service
2194 OAK BAY 598-3321
201 - 727 JOHNSON 386-2291
HILLSIDE PLAZA 386-1341
REALTORS
WE ARE EXPANDING AGAIN
On August 1 we open our new office on Shelbourne (next to the new Bank of Montreal and opposite the Shelbourne Plaza) giving quick access for our staff to Victoria's fastest growing residential district.
We need additional EXPERIENCED REALTORS and if you too believe in the professional approach and wish to advance in our exciting calling, then we invite you to call us today for a confidential interview.
JACK MEARS 598-3321
DEREK RAYNER 386-1341
GEORGE BLACKBURN 386-2291
GORD. G. COWAN 598-3321

SUPERVISOR, RECREATION FACILITIES
(Gordon Head)
$701.00-$852,00 per month
This is administrative and supervisory work as manager of the Gordon Head Recreation Centre. Operates the entire complex, plans, organizes and administers the aquatics and recreation programs at the Centre, arranges staffing schedules, insures the safety of public and staff.
Applicants must be trained and certified in aquatics in addition to having experience and post-secondary training in other recreation specialties. Poven ability to make schedules, to communicate and to meet and deal with the public is expected.
Saanich Application Forms, or complete personal and career resumes will be accepted by the undersigned until 4:30 P.M. Friday, July 27, 1973.
Personnel Director
Saanich Municipal Hall
770 Vernon Avenue
Victoria, B.C.

ADULTS
Adults wishing to add to their income may apply for a large but compact Daily Colonist route in the James Bay or close to downtown area. Most of the deliveries are made to suites in apartment buildings and monthly profits approximate $75 to $100 or more per month depending on the route size. Duties take less than 1½ hours per day and are performed in the early morning so there is no interference with other occupations. Should have means of carrying papers. Please submit written application to Victoria Press Box 61.

APPLICATIONS ARE INVITED for temporary placement for a Nuclear Medicine Technologist to cover a three month period. Health Sciences Association contract covering fringe benefits and salary rates are applicable dependent on qualifications and experience. For further particulars apply to: Director of Personnel Services, Royal Inland Hospital, Kamloops, B.C.

GENERAL REPORTER WANTED immediately for interior weekly newspaper, must have own transportation, camera experience an asset. Apply Managing Director, Cariboo Observer, Box 4460, Quesnel, B.C., 992-2121.

EXPERIENCED COOK WANTED to start immediately. Permanent position to right applicant. Felice's Ristorante, 634 Humboldt St. after 5 p.m.

BACK SHOP EMPLOYEE TO REceive, check and mark incoming merchandise, to move and display same. Apply in person Shoppers Drug Mart, Sidney.

RELIABLE COUPLE TO MANage 20 unit downtown motel. References required, experienced preferred. Thunderbird Motel. 386-2812.

25 MALE or FEMALE HELP WANTED

CAPITAL REGIONAL DISTRICT
RESEARCH ASSISTANT
PLANNING DEPARTMENT
Salary Range $727-$884 per month
This is a research position involving the organization and undertaking of varied programmes relating to the various aspects of physical planning.
Duties will consist of the preparation, collection and analysis of data relevant to Regional District long-range planning and other related projects.
Applicants should preferably have an undergraduate degree in Urban Geography, Economics, Commerce or other related fields, together with at least one year's experience in a research position including a background in the application of statistical methods.
Hand-written applications stating education, experience, work history and telephone number will be received by the undersigned up to 4:30 p.m. Monday 30th, July 1973.
Assistant Secretary-Treasurer,
Capital Regional District,
P.O. Drawer 1000,
Victoria, B.C.

REALTORS
Don't Be A Number!
WORK WITH A SMALL SELECT SALES FORCE IN A FRIENDLY OFFICE WHERE YOU AND YOUR NAME ARE IMPORTANT.
CHECK THE
'DIFFERENT'
SALES AIDES WE OFFER
INTERVIEWS STRICTLY CONFIDENTIAL
fm FARMERS & MERCHANTS TRUST
"REAL ESTATE HAS A PRICE INTEGRITY IS PRICELESS"
731 FORT

SIMPSON SEARS
REQUIRES
PART TIME
SALES PEOPLE
Qualifications: Available beginning in the fall season. Able to work flexible hours. Available on a call basis. Those hired will receive complete training. Apply in person, Monday to Friday, 9:30 a.m. to 5:30 p.m., at Personnel Office.

HOME-INCOME OPPORTUNITY
Free training. Intelligent ladies and gentlemen. Help your friends to kuow all about the use of natural organic health and skin care. Victoria Press, Box 81.

DININGROOM WAITRESSES, chambermaids, kitchen help and dishwashers. Apply in person to Swiftsure Inn, 427 Belleville.

A COUPLE FOR CARETAKING small block in exchange for free apartment rent. Victoria Press Box 64.

VICTORIA PRESS, BOX 13. Thank you for applying, this position has now been filled.

Downtown Hotel requires Desk Clerk. Knowledge of 42 or 52 NCR machine. 383-4157.

WANTED: PART-TIME HELP, Beacon Hill area, apply in person between 9-10. Beacon Drive-In.

WANTED: CARRIERS FOR THE Free Press weekly. 383-6442.

PART-TIME HELP, FOR SERvice meat market. 253 Cook St.

26 FEMALE HELP WANTED

ADVERTISEMENTS IN THIS CLASSIFICATION MUST COMPLY WITH THE BRITISH COLUMBIA HUMAN RIGHTS ACT SEE COLUMN 1

ACCURATE TYPIST REQUIRED for local retail firm. Duties include: invoicing primarily, with some telephone answering, letters and filing. Shorthand useful but not essential. Group insurance and MSA available. Salary commensurate with experience and ability. Please apply in own handwriting to Box 5130 Station B, stating age, marital status, phone number, qualifications and experience. Also supply 3 local references.

FULL TIME TELLER REquired, apply Bank of Nova Scotia, Simpsons-Sears shopping centre.

26 FEMALE HELP WANTED

PROVINCE OF BRITISH COLUMBIA
requires
KEY PUNCH OPERATORS
Department of Finance, Victoria; To operate alphabetic and-or numeric key punch and verifier machines; Requires one year key punch experience or pass from a recognized key punch operator course with a speed of 9,000 strokes hour. $489-$575; Obtain applications from the CIVIL SERVICE COMMISSION of British Columbia, 544 Michigan Street, Victoria, and return by August 8, 1973; COMPETITION No: 73:1114.

4 DAY WEEK
Sales receptionist required for small outdoor store in Vancouver. Applicant must have accurate typing and some sales experience desireable. Interest in travel and the outdoors essential. Starting salary $450 per month. Apply in writing to the Operations Manager, The Canadian Youth Hostels Association, 1406 West Broadway, Vancouver 9.

NATIONAL RENT-A-CAR COMpany requires reliable mature staff for airport counter personnel, Victoria Airport. Prefer applicants from Sidney area with own transportation. Ability to communicate and to meet and deal with the public is an asset. Applicants should apply in own handwriting giving full resume of experience, qualifications to Victoria Press, Box 86.

WHY NOT KEEP UP WITH your nursing, working 2 nights a week. We will help you regain your confidence in your ability if you have been absent many years. Graduate or RN needed for weekly relief Thursday and Friday, 11:30-7:30 a.m. Glengarry Hospital. 382-7322.

HOUSEWIVES! DOES THE HIGH cost of living get you down? Would an extra $15-$50 a week income help? You can earn this amount in a few spare hours servicing Fuller Brush customers in your own neighborhood. For information phone 382-1024.

31-YEAR-OLD CORPORATION lawyer desires to meet older or younger legal secretary with experience in corporate and commercial law. Object: employment. Offering good salary and pleasant working conditions in new offices. 386-1465 for appointment.

BUILDING SUPPLY FIRM REquires office stenographer, successful applicant must be familiar with use of dictaphone and be able to type accounting documents. Shorthand is not a prerequisite. Victoria Press Box 68.

LIVE-IN HOUSEKEEPER — companion for elderly lady in modern home. Non-smoker in good health. Good room and board plus $100 per month to start. References please. Victoria Press, Box 82.

SAVINGS TELLER
Preferably with minimum 3 months experience. Interesting position for person who enjoys dealing with public. Apply Montreal Trust, 1057 Fort St., Miss Laing.

RECEPTIONIST-SWITCHBOARD OPERATOR. TYPING REQUIRED AND SOME EXPERIENCE PREFERRED. BOORMAN INVESTMENT CO. LTD. 1111 GOVERNMENT ST. 386-7521

FOOD BAR WAITRESS NEEDED. Some knowledge of cooking useful. Over 19 years of age. See Mrs. Temtam, at Ingraham Hotel between 10 a.m. and 5 p.m.

KINDLY MATURE NURSES aides, full time day shift, part time afternoon shift. Must be conscience. Reference required. 382-4418.

HOUSEKEEPER
Cordova Bay area easy care modern home, 5 day week, live out, must have own transportation, $175 a month. 658-8410.

COMPLETELY COMPETENT bookkeeper for public accounting office. No other need apply. Reply in own handwriting to Victoria Press Box 90.

LEGAL SECRETARY, FULL OR part-time required in Victoria. Experienced preferred. Excellent salary. Cook, Roberts and Whittaker. 385-1411.

PART-TIME LEGAL SECREtary required. Conveying and estate. Experience preferred. 383-2231.

PART-TIME DRUG STORE clerk, 4 evenings a week. $2 per hour to start. Apply Victoria Press, Box 94.

GENTLE LADY TO TAKE CARE of 1 year old girl. My home. 382-9626.

REST HOME CLOSE TO TOWN requires mature nurses' aide, 7:30 a.m. to 1:30 p.m. 384-3742.

MATURE LADY FOR REST home work. Top wages. 385-0679.

STEADY HELP IN COFFEE shop. 385-6823.

PART-TIME COOK-HOUSEKEEPER, 3-4 hours daily. 598-2156.

COMMUNITY SERVICES INFORMATION DIRECTORY

Adoption, Foster Care, Child Protection, Unmarried Parents:	
— Victoria, Oak Bay, Esquimalt, Saanich and Central Saanich	382-5121
— View Royal, Langford, Colwood, Sooke	478-5516
— Sidney, North Saanich, Gulf Islands	656-3941
Alcoholism	383-0415
Birth Control	385-3356
Birthright	384-1431
Cool Aid	383-1951
Crisis Line (24 Hours)	386-6323
Day Care, Family and Marriage Counselling	382-5121
Emergency numbers, see the inside cover of the Telephone Directory:	
Environmental Centre	592-1281
Family Allowance, Old Age Security and Guaranteed Income Supplement	388-3631
Financial Assistance (Social Allowance and Supplement to Old Age Security):	
— Victoria	384-0571
— Saanich	385-4451
— Oak Bay, Esquimalt, Langford, Colwood, Sooke	478-5516
— Sidney, Central and North Saanich Gulf Islands	656-3941
Greater Victoria Assoc. for Retarded	382-4212
Homemaker	382-5135
Landlord and Tenant Advisory Bureau	382-3196
Legal Aid — Criminal	382-2101
Saanich Mental Health Centre	479-1602
Victoria Mental Health Centre	387-6311
Public Health (Pre-Natal, Well Baby, Immunization and V.D. Clinics; School Health Services; Sanitation Services):	
— Victoria, Esquimalt	385-3351
— Saanich, View Royal	386-3251
— Oak Bay	598-3311
— Langford, Colwood, Metchosin	478-1757
— Sidney	656-1188
— Sooke	642-3122
— Ganges	537-5424
School Districts	
Community Information Officer	592-1211
No. 61 — Oak Bay, Esquimalt, Saanich, City of Victoria	592-1211
No. 62 — Langford, Colwood, Metchosin, Port Renfrew	478-1731
No. 63 — Rural Saanich, Central Saanich, North Saanich, Sidney	656-1111
Services for the Elderly	388-4268

Published Daily as a Public Service

Classified—Victoria's Largest Proven Market Place—Where Your Articles Sell Faster! Cost Less to Sell—386-2121

Bruce Lowther

BUREAU OF USELESS INFORMATION: Friday's answer — It was Jules Dassin who directed everything from Canterville Ghost in 1942 to the later gems Naked City, Rififi, Never on Sunday and Topkapi. He acted in Never on Sunday with the lead male role and in Rififi as one of the hoods.

Today's question — Warners made movie biographies about Jacob Ehrlich, Benito Juarez, Louis Pasteur, Max Reuter and Emile Zola. Name the actors who played the title roles and did any of the films go by a surname alone? The sneaky answers Tuesday.

Saturday Highlights

C-7:00 p.m. — PBS Special of the Week stars jazzman Chuck Mangione — 9.

● C-8:30 — The CBC repeats The Sorrow and the Pity, a biased but often brilliant report of the Second War's effect on Clermont-Ferrand, France. Two hours tonight and the other 2½ hours Wednesday — 2, 6.

C-9:00 — PBS Biography stars Kitty Winn as Harriet Beecher Stowe — 9.

C-10:00 — The annual Miss Universe tedium — 7. 12.

Saturday Sport

C-11:00 a.m. — Baseball, Minnesota at Boston. No game Monday — 5.

C-1:00 p.m. — Three consecutive CBC sports specials might be worth seeing. Tennis first, then badminton at 2 p.m. and gymnastics at 3 — 2, 6.

C-4:30 — A Toronto horse race — 2, 6.

C-5:00 — World amateur boxing matches — 4.

C-6:00 — The U.S. spring hotrod races — 11.

C-6:30 — A preview of next week's Canadian golf open — 2.

C-8:30 — KOMO shows the University of Washington prepping for Henley — 4.

Saturday Movies

10:00 a.m. — Bedtime for Bonzo (1951 Ronald Reagan rot). Then, he acted with monkeys: now, he acts like one — 13.

11:30 — Johnny Allegro (equally silly 1949 gangsters), George Raft, George Macready. Don't flip a coin, flip the dial — 13.

12:45 noon — The Avengers (utterly awful 1950 John Carroll adventure). This makes even Raft look good — 11.

1:00 p.m. — Honky Tonk (1941 medium-rare nostalgia). In the "innocent" days when Clark Gable loved Lana Turner — 4.

1:00 — Frontier Marshal (1939 Randolph Scott) — 13.

2:25 — Last Posse (1953 western, much better than you might expect), Broderick Crawford, John Derek, fine support — 13.

C-2:30 — Ironside (1967 Raymond Burr series pilot). A must for fans of the series and-or luscious Barbara Anderson — 7.

4:00 — One of Our Aircraft Is Missing (1941 English wartime nostalgia, Eric Portman and many more worthies — 13.

C-4:30 — The Cool Ones (crummy 1967 rock-music drama), Roddy MacDowall, Phil Harris. It's a rotten day for movies; I'm beginning to regret being so nasty about Reagon — 5.

C-8:00 — They Came to Cordura (fairish 1957 western chase), Gary Cooper, Rita Hayworth, Van Heflin. Could have been better — 13.

C-9:00 — Mayerling (1968 historical tragedy), Omar Sharif, Catherine Deneuve, Ava Gardener, James Mason. A tragedy but hysterical — 5.

C-9:00 — Che! (1969 Guevara story, a good try that fails), Jack Palance, Omar Sharif, Robert Loggia. At least it beats Mayerling — 8.

C-9:00 — Bramble Bush (1960 soaper, a big bore), Richard Burton, Barbara Rush, many more victims. The producers hired Dave Brubeck to write the background music, then didn't use it; must have been too good — 11.

C-11:15 — Che! (see 9:00) — 6.

C-11:30 — Kiss the Girls and Make Them Die (1968 spyslop), Mike Connors. On and on the turkeys march—8.

11:30 — Creature with the Atom Brain (1956 monsters), Richard Denning. So bad it's funny — 13.

11:40 — Shepherd of the Hills (1941 mountain-folk museumpiece), John Wayne, Betty Fields. Shepherds poach fish by hook or crook — 2.

C-11:45 — The Miracle (1959 religious epic), Carroll Baker, Roger Moore. I always get letters when I say it's bad so I won't — 4.

C-11:45 — The Candy Man (fair 1969 kidnap comedy), George Segal, Leslie Parrish. It's no lolly, pop — 5.

12:00 — No title available. Maybe no movie — 7.

12:00 — One Man's Way (1964 Norman Vincent Peale story), Don Murray, William Windom. It's letter time again — 12.

C-12:50 a.m. — Witch Beneath the Sea (1960). Shakespeare played bridge, y'know; double, redouble, toil and trouble — 13.

Saturday Radio

8:00 p.m. — The Entertainers tells the story of Bessie Smith. Or is it?—CBU-FM (105.7).

10:00 — Remember When: Ruth Etting — CBU-FM.

Sunday Highlights

C-2:00 p.m. — Payday is a new CBC series on Canadian Labor — 2.

C-2:00 — KING repeats a daredevils special, Ultimate Risk — 5.

C-2:30 — The Gourmet is an hour with cook David Wade — 11.

C-4:00 — A CBC hour special on the B.C. NDP convention — 2, 6.

● C-6:00 — CBS News Retrospective repeats The Silent Spring of Rachel Carson, the show that helped start the ecology business — 7, 12.

C-8:00 — The Boston Pops plus the New Seekers — 9.

C-9:00—Sunday at Nine repeats the outdoors drama MacLeish's Wild Horse — 2, 6.

C-9:00 — Masterpiece Theatre begins a rerun of Cousin Bette— 9.

10:00 — CTV repeats the good Cities at War series. First, London — 8.

Sunday Sport

C-1:30 p.m. — The U.S. women's golf event ends — 4.

● C-2:30 — Soccer, Scotland vs. England — 2.

Sunday Movies

C-10:00 a.m. — Africa, Texas Style (1967 African western, good fun), John Mills, Hugh O'Brian, Nigel Green — 13.

Program Schedules for Saturday

Programs subject to last minute changes by stations concerned

CBUT 2	KOMO 4	KING 5	CHEK 6	KIRO 7	TIME	CHAN 8	KCTS 9	KTNT 11	KVOS 12	KTVW 13
	Osmonds	Jetsons	Edith Serel	Bugs Bunny	8:00	Edith Serel			Bugs Bunny	
	Superstar Movie	Pink Panther	Rupert Bear	Sabrina	8:30	Rupert Bear			Sabrina	
	Superstar Movie	Underdog	Uncle Bobby	Chan Clan	9:00	Uncle Bobby			Chan Clan	Contact
	Brady Kids	Barkleys	Uncle Bobby	Scooby Doo	9:30	Uncle Bobby			Scooby Doo	Contact
French Program	Bewitched	Sealab 2020	Pete's Place	Scooby Doo	10:00	Pete's Place			Scooby Doo	Movie
French Program	Kid Power	Runaround	Waterville Gang	Josie, Pussycats	10:30	Waterville Gang		News (10:45)	Atom Ant	Movie
French Program	Funky Phantom	Baseball	Puppet People	Flintstones	11:00	Puppet Theatre		Across Fence	Flintstones	Movie
French Program	Lidsville	Baseball	Story Theatre	Flintstones	11:30	Story Theatre		Access	Flintstones	Movie
French Program	Monkees	Baseball	Wrestling	Archie	12:00	Musical Friends		I Love Lucy	Dr. Doolittle	Movie
French Program	Amer. Bandstand	Baseball	Wrestling	Fat Albert	12:30	Musical Friends		Film; Movie	Fat Albert	Movie
Tennis	Movie	Baseball	Tennis	Children's Film	1:00	Red Fisher		Movie	Children's Films	Movie
Tennis	Movie	Baseball	Tennis	Children's Film	1:30	Doctor in House		Movie	Children's Films	Movie
Badminton	Movie	Sports Profile	Badminton	Green Acres	2:00	Survival		Movie; Rifleman	Josie, Pussycats	Movie
Badminton	Movie	Trevino Golf	Badminton	Movie	2:30	Under Attack		Rifleman; Cars	Page 12	Movie
Gymnastics	UFO	Comm. Workshop	Gymnastics	Movie	3:00	Under Attack		Laramie	Outlook	Movie
Gymnastics	UFO	Parent Game	Gymnastics	Movie	3:30	World Tennis		Laramie	Agriculture	Movie
World of Man	Car and Track	Death Valley	World of Man	Movie	4:00	World Tennis	Sesame Street	Lassie	Roller Derby	Movie
Ascot Stakes	Sportsman	Movie	Ascot Stakes	Wagon Train	4:30	World of Sports	Sesame Street	This Is Your Life	Roller Derby	Movie
Bugs, Runner	World of Sports	Movie	Bugs, Runner	Wagon Train	5:00	World of Sports	Mister Rogers	Adventure Film	Dick Van Dyke	Movie
Bugs, Runner	World of Sports	Movie	Bugs, Runner	News	5:30	World of Sports	Electric Company	Travel Passport	Mary T. Moore	Movie
Update	World of Sports	News	Update	News	6:00	Wrestling	Zoom	Hot Rods	News	Prevue
Golf Preview	News	News	Replay	Hee Haw	6:30	Wrestling	Black Perspective	Hot Rods	Medical Centre	Prevue
Doug Crosley	Lawrence Welk	Lloyd Bridges	Doug Crosley	Hee Haw	7:00	Bridget, Bernie	Special of Week	It Takes a Thief	Medical Centre	Boxing
Par 27	Lawrence Welk	Let's Make Deal	Rome with Love	You Asked for It	7:30	Police Surgeon	Special of Week	It Takes a Thief	Let's Make Deal	Boxing
Around Circle	Partridge Family	Emergency	Around Circle	All in the Family	8:00	Hawaii 5-0	Special of Week	Adventurer	Gunsmoke	Movie
Sorrow, Pity	Rowing Special	Emergency	Sorrow, Pity	Bridget, Bernie	8:30	Hawaii 5-0	Just Jazz	Protectors	Gunsmoke	Movie
Sorrow, Pity	Burns, Schreiber	Movie	Sorrow, Pity	Mary T. Moore	9:00	Movie	Biography	Movie	Sonny and Cher	Movie
Sorrow, Pity	Burns, Schreiber	Movie	Sorrow. Pity	Bob Newhart	9:30	Movie	Biography	Movie	Sonny and Cher	Movie
Sorrow, Pity	Jigsaw	Movie	Sorrow, Pity	Miss Universe	10:00	News	Biography	Movie	Miss Universe	Movie
Countrytime	Jigsaw	Movie	Countrytime	Miss Universe	10:30	Movie	The Session	Movie	Miss Universe	The Prisoner
News	News	Movie	News; Movie	Miss Universe	11:00	Movie		Roller Derby	Miss Universe	The Prisoner
Sports; Movie	News; Movie	News; Movie	Movie	Miss Universe	11:30	Movie		Roller Derby	Miss Universe	Movie
Movie	Movie	Movie	Movie	Movie	12:00	News		News	Movie	Movie
Movie	Movie	Movie	Movie	Movie	12:30	Movie			Movie	Movie

Program Schedules for Sunday

Programs subject to last minute changes by stations concerned

CBUT 2	KOMO 4	KING 5	CHEK 6	KIRO 7	TIME	CHAN 8	KCTS 9	KTNT 11	KVOS 12	KTVW 13
	This Is the Life	Ring; Life Signs	Oldtime Gospel	Discovery Day	8:00	Heart; Pet Set		News (8:15)	Discovery Day	
	Across Fence	Eucharist	Oldtime Gospel	Oral Roberts	8:30	Niven Miller		Billy Hargiss	12 Preview	
	Brainsville	Dialogue; Davey	Discovery Day	Hour of Power	9:00	Crossroads		Oldtime Gospel	Anchor	Good News
	Farm Youth	Gardening	Grassroots	Hour of Power	9:30	Grassroots		Oldtime Gospel	Rex Humbard	Dawn Bible
	Curiosity Shop	Answer	Oral Roberts	Camera Three	10:00	Oral Roberts		Access	Rex Humbard	Movie
	Curiosity Shop	Lively Arts	Crossroads	Face the Nation	10:30	Album TV		Hour of Power	Face the Nation	Movie
French Program	Bullwinkle	Around World	It Is Written	Eyewitness	11:00	It Is Written		Hour of Power	Max Solbrekken	Movie
French Program	Make a Wish	Talk with Giant	Garner Ted	Sports Challenge	11:30	Garner Ted		70s Scenario	News Special	Movie
French Program	Schoolhouse	Flipper	Roller Derby	CBS Sports	12:00	Kids on Kamera		What's My Line?	CBS Sports	Movie
News; Gardens	Untamed World	McHale's Navy	Roller Derby	CBS Sports	12:30	Outdoor Sports		Rex Humbard	CBS Sports	Movie
Remember Time	Charles Blair	I Spy	Film Board	CBS Sports	1:00	Film Board		Rex Humbard	CBS Sports	Movie
Country Canada	Women's Golf	I Spy	Outdoor Sports	CBS Tennis	1:30	Roller Derby		Kathryn Kuhlman	CBS Tennis	Movie
Payday	Women's Golf	Ultimate Risk	Kids on Kamera	Avengers	2:00	Roller Derby		Voice of Calvary	Sports Challenge	Movie
CBC Sports	Women's Golf	Ultimate Risk	Movie	Avengers	2:30	Movie		The Gourmet	CBS Sports	Movie
CBC Sports	Issues, Answers	Meet the Press	Movie	Suspense Theatre	3:00	Movie		The Gourmet	Movie	Movie
CBC Sports	Inner Seattle	Daktari	Movie	Suspense Theatre	3:30	Movie		Wild Wild West	Movie	Movie
New Democrats	Black Omnibus	Daktari	New Democrats	Movie	4:00	Outdoors Unltd.	Sesame Street	Wild Wild West	Movie	Movie
New Democrats	Black Omnibus	Movie	New Democrats	Movie	4:30	Question Period	Sesame Street	Movie	Movie	Movie
Music to See	Natl. Geographic	Movie	Music to See	Movie	5:00	Untamed World	Mister Rogers	Movie	Mannix	Movie
Impressions	Natl. Geographic	Movie	Travel '73	CBS Sports	5:30	Travel '73	Electric Company	Movie	Mannix	Movie
Disney World	Challenge	News	News	Retrospective	6:00	News	Zoom	Movie	Retrospective	Name of Game
Disney World	News	News	McGowan	Retrospective	6:30	McGowan	Erica; Theonie	Movie	Retrospective	Name of Game
Beachcombers	Vanishing Planet	Wild Kingdom	Beachcombers	Thrillseekers	7:00	Kreskin	Turning Points	Movie	Price Is Right	Name of Game
Black Beauty	Vanishing Planet	Disney World	Black Beauty	Dick Van Dyke	7:30	CTV Special	Just Jazz	Movie	Mayberry	Virginian
Helen Reddy	The FBI	Disney World	Helen Reddy	M.A.S.H.	8:00	CTV Special	Boston Pops	Movie	M.A.S.H.	Virginian
Helen Reddy	The FBI	Mystery Movie	Helen Reddy	Mannix	8:30	Mystery Movie	Boston Pops	Movie	Maude	Virginian
Sunday at Nine	Movie	Mystery Movie	Sunday at Nine	Mannix	9:00	Mystery Movie	Cousin Bette	Discovery Day	Movie	Eight-Ball
Sunday at Nine	Movie	Mystery Movie	Sunday at Nine	Barnaby Jones	9:30	Mystery Movie	Cousin Bette	70s Scenario	Movie	Jonathan Winters
Lester Pearson	Movie	Night Gallery	Lester Pearson	Barnaby Jones	10:00	Cities at War	William Buckley	Kroeze Crusade	Movie	Mancini
Of All People	Movie	News	Of All People	Young Kildare	10:30	Cities at War	William Buckley	Garner Ted	Movie	Rollin'
News	Movie; News	Thriller	News; Movie	News	11:00	News		News	Movie	Soul Train
News; Movie	News	Thriller	Movie	Movie	11:30	Journal: Wrestl'g			Movie	Soul Train
Movie	Movie	News	Movie	Movie	12:00	Wrestling			Movie	Movie
Movie	Movie		Movie	Movie	12:30	Wrestling			Movie	Movie

12:00 noon — South Sea Sinner (1950 nausea), Shelley Winters. This kind of movie gives me a Bali ache — 13.

● 2:00 p.m. — Les Miserables (1935 costume-adventure classic). Fredric March is good but it's Charles Laughton's film — 13.

C-2:30 — The Trackers (1971 inter-racial western, darn good), Sammy Davis, Ernest Borgnine. You should enjoy it — 6, 8.

3:00 — Tom Brown's Schooldays (entertaining 1952 English version), little John Howard Davies and blustery Robert Newton — 12.

C-4:00 — Love Slaves of the Amazons (1957 ridiculosity). Watching this kind of movie is my second favorite thing; my favorite is judging George Montgomery film festivals — 7.

4:00 — Racket Busters (1938 Bogartrash) — 13.

4:30 — Panic Button (faintly amusing 1956 romanticomedy), Chevalier, Mike Connors, Jayne Mansfield. Now there's a mix of talent — 5.

C-4:30 — For the Love of Mike (fairly good 1960 boy-and-horse adventure), Richard Basehart, Stu Erwin — 11.

● 6:00 — All About Eve (1950 inside Hollywood smasher), Bette Davis, Anne Baxter, George Sanders, all the gang and possibly the wittiest movie script ever — 11.

C-9:00 — Red Line 7000 (dull 1965 car racers), James Caan — 4.

C-9:00 — The Pleasure Seekers (duller 1964 jet-set junk), Tony Franciosa, Ann-Margret, Brian Keith — 12.

C-11:20 — Kiss the Girls and Make Them Die (1968 spyslop), Mike Connors, Raf Vallone. No better that it was Saturday — 6

11:30 — Signpost to Murder (so-so 1964 psycho suspense), Stuart Whitman, Joanne Woodward. Good cast, fair script — 7, 12.

11:30 — The Stranger Wore a Gun (1953 Randolph Scott) — 13.

11:40 — No title available — 2.

12:00 — Follow a Star (1961 Norman Wisdom comedy). The only time I liked Wisdom was in that Minsky movie — 4.

Sunday Radio

7:00 p.m. — The Entertainers repeats a Bessie Smith profile — CBU (690).

7:00 — Opera Theatre, lightened for the summer, floats through A Night in Venice by Johann Strauss — CBU-FM (105.7).

●—Recommended; C—Color.

26 FEMALE HELP WANTED

If your are a fully qualified seamstress or tailoress experienced in working with couturier merchandise we guarantee to improve your present working conditions and salary. Apply in person to:
GIBSON'S LADIES' WEAR
Victoria of course,
708 View St.

A SALARIED SERVICE POSITION leading to a most interesting career for the person who meets the following requirements.
1 Able to solve problems through initiative.
2 Happy in Public Relations Service
3 Single, separated, divorced.
4 Transferable.
5 Promotable
Call 383-1644 Weekdays.

FOR DOCTOR'S OFFICE. BOOKKEEPER-receptionist with some typing. Previous medical experience not necessary, but essential that applicant enjoys dealing with public. Minimum Grade 12 education. Reply in own handwriting stating age, marital status, previous experience (if any) and salary expected. Victoria Press, Box 80.

HOUSEWIVES
On-call pantry maid needed for extended care hospital. $2.85 an hour. Apply Mount St. Mary Hospital, 999 Burdett Ave.

WANTED: MATURE KINDLY lady to look after a small baby, my home, beginning Sept., 8:15-3:45, 5 days a week while mother teaches school, 592-1708.

VICTORIA DOCTOR REQUIRES experienced medical secretary-receptionist Application in writing only with 2 references, Victoria Press, Box 81.

REQUIRED IMMEDIATELY: Models and hair stylists. Sets, cuts, perms, tints. All at no charge to you. Call 388-6618 to arrange an appointment.

26 FEMALE HELP WANTED

UNIVERSITY OF VICTORIA
Requires typist-library to type letters order forms — record cards — multilith masters and stencils. To file, check invoices, maintain records and other related duties, qualifications include high school graduation with commercial courses. Minimum 1-year office or library experience. Accurate typing 50 words per minute on electric machine. Familiarity with at least 1 major European language preferred. Salary range $427-$515 per month. Please apply in person to Personnel Services. Building L, University of Victoria, by July 25th.

CLERK TYPIST REQUIRED FOR purchasing department. Applicants must be mature, have good typing, be responsible for correspondance, placing supply orders, etc. Must be able to work with minimum supervision. Call 384-8111, local 7775, 9 a.m. to 4:30 p.m. weekdays.

SECRETARY — GIRL FRIDAY required for small office in the Fort and Oak Bay area. Should have good typing and general bookkeeping experience. Apply in writing to Naer. 1551 Oak Bay Ave. or telephone 384-9644 for interview.

AVON CALLING
AVON CAN HELP MAKE ENDS MEET. Earn the money you need for your family selling famous AVON products. Call Mrs. S. Burkinshaw, 384-7345.

WANTED, AMBITIOUS AND aggressive lady to work Aug. 13 to Sept. 28 inclusive for promotional work. Knowledge of Canadian banking is a definite asset, but not a requirement. Call Mr. Weston. 10 a.m. to 3 p.m., 388-7341.

NURSES AIDES, COMPANION helps, homemakers, work the days and hours you wish. Temporary, live-in assignments available in addition. For interview phone 388-4642. Sayward Building, 1207 Douglas, Medox Ltd.

CALCULATOR OR COMPTOMETER operator for the invoice department of a wholesale firm. Please reply in own handwriting, stating age, expereince to P.O. Box 1141, Victoria.

CLERK FOR DRUG STORE. Victoria Press, Box 47.

EXPERIENCED HAIRDRESSER wanted, with clientele. 385-3389.

26 FEMALE HELP WANTED

HOSTESS
Required for Victoria area.
Full-time position.
Call Vancouver collect
941-5431

MOTHER URGENLY NEEDS woman sitter for 5-year-old starting immediately and through the school year, weekdays 8 to 5. 382-5373 after 6 only.

BONDABLE BOOKKEEPER REquired full time. Send resume of experience, age, marital status, and phone number to Victoria Press, Box 49.

MATURE LIVE-IN HOUSEKEEPER for couple in lovely city home. Weekends free. References required. Good starting salary. Victoria Press, Box 53.

REGISTERED OR GRADUATE nurse for day shift in private hospital. Apply in person to the Matron, Richmond Heights Private Hospital, 3690 Richmond Road.

JANITORESS WITH VEHICLE required for commercial office building. No experience required. Work record and references to Victoria Press, Box 889.

CLASS ONE TRUCK DRIVERS interested in making better than average wages, complete history of experience. Apply Victoria Press, Box 58.

A VICTORIA DENTAL OFFICE has an opening for an experienced dental receptionist or dental assistant. Please reply with particulars to Victoria Press, Box 38.

HOUSEKEEPER-COOK FOR professional couple. 11 a.m.-3 p.m., Monday through Friday. Central Saanich. Must have own transportation. 652-3379.

EXPERIENCED PART-TIME short order cook, also experienced waitress. Apply in person, Grapevine Restaurant, 916 Government Street.

BOOKKEEPER SECRETARY with typing. Must be experienced bookkeeper to run 1 girl office. Victoria Press, Box 5.

NURSE'S AIDE FOR NIGHT shift in private hospital. Apply in person to the matron, 3690 Richmond Road.

MATURE LIVE-IN HELP IN small rest home, good wages for right person. Please phone 385-5043.

WANTED GRADUATE NURSE for night shift, 11 p.m.-7 a.m. Friday and Saturday off. Phone 479-1641 fpr appointment.

BRIGHT ENERGETIC FEMALE over 19 to work in photo finishing plant. Must drive standard. Reply Victoria Post Office Box 728.

NURSES AIDE FOR RELIEF shift in retirement lodge. 4 days a week. Age 25 and over. Phone 383-6258.

MATURE, RELIABLE WOMAN, own transportation, commercial cleaning 5 nights weekly, Monday to Friday, 385-3766, 12-2 and 5-7.

PERMANENT FULL TIME POSItion in downtown bakery for experienced mature sales lady. Victoria Press, Box 1.

LIVE-IN HOUSEKEEPER FOR one person. Preferably with driver's licence. Other help kept 385-6889 or 384-2592.

CADBORO BAY BEAUTY SALON Hairdresser wanted. Full time. Good wages. Start Immediately. 477-3098, Greta Kolvig.

CAPABLE MATURE WOMAN AS housekeeper to widow. Live-in. Light work. References. Victoria Press, Box 34.

WAITRESSES REQUIRED. EXperienced only. Apply in person 1150 Government Street.

LICENCED HAIRDRESSER REquired. Colwood area. Phone 478-3641.

EXPERIENCED SEAMSTRESS wanted. Please write Bastion Boutique, 18 Bastion Square.

LEADING FASHION STORE REquires experienced sales personnel full time, excellent wage. 384-2021.

EXPERIENCED WAITRESS wanted afternoon shift. Coffee Macs.

MASSEUSE OR PHYSIOTHERApist for B.C. Licence for cosmetic studio. Victoria Press, Box 54.

DAY CARE WANTED FOR 8-year-old boy, Fairfield district, housewife preferred. 385-2949.

LIVE-IN HOUSEKEEPER, MT. Douglas area, 2 pre-school children, phone between 5-9 477-5743.

WAITRESS EXPERIENCE, morning shift, apply in person Melrose Cafe, 622 Yates.

SEAMSTRESSES REQUIRED, full and part-time, for new drapery business. 388-6208.

LEGAL STENOGRAPHER WITH shorthand required. Experienced preferred. 385-8781.

EXPERIENCED WAITRESS wanted, night shift. Coffee Mac's 384-9547.

26 FEMALE HELP WANTED

HOLIDAY REPLACEMENT BOOKKEEPER
Aug. 9th-Sept. 8th for one write system and other office duties. Phone 382-6324 or 382-4312. Dickie Agencies Ltd.

BOOKKEEPER — STENOGRApher and general office assistant required by local Curling Club. For further particulars and to arrange an interview phone Mr. Mossop at 479-7188.

EXPERIENCED WAITRESS wanted. Permanent, non-student 11 a.m. to 3 p.m. daily except Sunday. Apply mornings in person, Nutshell Restaurant, 627 Fort St.

MEDICAL DICTAPHONE OPERAtor, vacation release, Pathology department. Apply to Personnel office Victoria General Hospital, 841 Collinson St.

Older lady needs housekeeper-companion for live-in position in gracious home. No heavy housework. Must prepare simple meals. Room and board, $100 per month. 384-7672.

LADY — HOUSEKEEPER FOR elderly gentleman for 6 weeks from about August 1st, while present housekeeper on vacation. No nursing required. Live in. 385-1037.

SALES GIRL FOR BAKERY counter. Experience preferred. Apply F. W. Woolworth, Bakery Counter. Experienced waitress for part time work. Apply F. W. Woolworth Lunch counter.

EXPERIENCED HEAD TELLER required. We can offer an excellent salary and benefits. For further information contact Mr. Hilliard, Bank of Montreal Sidney. 656-1181.

WANTED ROOM AND BOARD for my 2 children, ages 4 and 6. while mother works nights. Prefer someone with children of same age. 383-3308.

VICTORIA PRESS BOX 25. Thank you for applying, this position has now been filled.

27 TEACHERS WANTED

ADVERTISEMENTS IN THIS CLASSIFICATION MUST COMPLY WITH THE BRITISH COLUMBIA HUMAN RIGHTS ACT SEE COLUMN 1

ACADEMIC INSTRUCTORS REQUIRED FOR BRITISH COLUMBIA VOCATIONAL SCHOOL BURNABY (2 POSITIONS)

The general duties related to these positions are, to instruct adults in programs known as Basic Training for Skill Development. These lead to entry qualifications for certain vocational and post-secondary courses. A special requirement is the ability to respond to the individual needs of adults who did not complete their secondary education.

Position 1 — Maths-Science Instructor (This is a two-year appointment commencing August 29, 1973.)

DUTIES
To teach science at the secondary level using individualized methods of instruction.

QUALIFICATIONS
Professional teaching certificate with majors in maths and science and previous teaching experience. Industrial and/or business experience would be an asset.

Position 2 — Life Skills Instructor (Appointment date September 17, 1973)

DUTIES
To instruct basic reading skills and basic arithmetic. To operate an assessment and orientation program. To assist adults to learn the life skills necessary to function effectively in the home, on the job and in the community.

QUALIFICATIONS
Professional teaching certificate and teaching experience. Training and experience in individual and group counselling.

STATUS
These are Civil Service positions within the post-secondary division of the Department of Education.

SALARY
$1095.00-$1320.00 per month. Closing date for competitions July 31, 1973.

APPLY TO
The Principal
B.C. Voctional School — Burnaby
3650 Willingdon Avenue
BURNABY 2, B.C.
Telephone Number: 434-5722, local 406, or application.

PARENT OPERATED KINDERgarten, ages 3-5, requires teacher in September, mornings only. Applicants must have qualifications required by the Community Care Facility Licensing Board. 385-8110.

27 TEACHERS WANTED

PRE SCHOOL TEACHERS
Jiminy Cricket's Kindergarten require 2 full time and 2 part time teachers for September to work with 3 and 4 year old children. All applicats must have approval of their qualifications from the Community Care Facility Licensing Board of Provincial Government. Salary will be commensurate with training and experience. Please call Monday to Friday, 592-2488.

29 SITUATIONS WANTED MALE

VAN VEEN LANDSCAPING
Complete gardening and landscaping service, including cleanups, rearranging, new lawns, pruning, drains, fencing, sundecks, carports, etc. Designs. 386-1541.

NEED HELP? PROMPT EFficient hauling and-or compost, basement, attic clean-up, etc. Free estimates. Day or evening. 477-4340.

CASUAL WORK. PAINTING, REpairs. Gutters cleaned, lined, installed. Anything. Wesley, 388-7941, 384-0912.

HAVE ¾-TON TRUCK AND 5-ton. Will do odd jobs. Clean basements? 383-0776, 479-8156.

LONG GRASS MOWED
479-4067 after 6.

STUCCO HOUSES AND Garages. Repair work. 385-7357.

MOWING TALL GRASS. 479-4865, 382-4644.

GARDENING WORK WANTED. Free estimates. 479-2463.

GARDENER (EXPERIENCED) 478-3427 $4 hour.

JOURNEYMAN ELECTRICIAN seeks employment. 592-3698.

30 SITUATIONS WANTED FEMALE

EXCEPTIONALLY GOOD PERsonnel available for family care. Maternity, children, convalescent, elderly. We try to meet your need. Hourly, daily or temporary live-in assignments. Medox, 1207 Douglas, Sayward Building, phone 388-4642.

NURSE—COMPANION — HSKPR. — Chaffeause. Extremely refined intelligent lady, 46, own car, highest references, care for genteel elderly person. Permanent position. 383-0116.

STUDENTS, RELIABLE, AMBItious; require jobs. Anything — Experienced waitressing, errands, babysitting, cleaning, etc. References. 385-0847.

RESPONSIBLE YOUNG WOMAN seeking permanent full-time office employment (2 years office experience). Contact M. Dunn, 404-1160 Haro, Vancouver, B.C.

REGISTERED NURSE DESIRES work in a general practitioner's office or clinic. Many years experience. Phone 382-1271.

16-YEAR-OLD GIRL REQUIRES full-time babysitting, live in or out. 479-4303.

PRACTICAL NURSE WOULD like to work in private homes. 388-5006.

DAY CARE BY EX-TEACHER. Fernwood area. Phone evenings. 385-6396.

DAY CARE, MY HOME, NEAR Cobble Hill schools. Playmates. 3 years up. References. 743-5471.

HOUSEWORK, $2.25 AN HOUR. Prefer working people. Own transportation. Victoria Press, Box 75.

31 SITUATIONS WANTED MALE OR FEMALE

WELFARE MOTHERS AVAILable for house cleaning. Welfare men need odd jobs. Self-Help Society. 384-4632, 385-4654, 9-4 p.m.

33 BANDS, MUSCIANS and ORCHESTRAS

Dine or dance to the
SMOOTH TONES
of Victoria's own Twosome.
PIANO, DRUMS, ORGAN.
478-8279 383-6591

MODERN WESTERN COMBO OR pianist available for dances, weddings. 384-3704.

WEDDINGS . . . SPECIALIZED music by J.G.A., 478-2468.

36 BUSINESS SERVICES AND DIRECTORY

Accounting Service

ACCOUNTING, AUDITING, PAYROLLS
Sales and income taxes, business management and consulting, and full administrative facilities. Complete or partial services as required. OVER 25 YEARS experience at your disposal.
SIMKIN ACCOUNTING SERVICE
31-A CADILLAC BUILDING
(TOP FLOOR)
VICTORIA, B.C. 386-7074

YOUR BOOKKEEPING REquirements carried out with personal interest and efficiency. Phone 598-2946.

36 BUSINESS SERVICES and DIRECTORY

Books

POOR RICHARD'S USED BOOKS
Bought — Sold — Exchanged
923 Fort. 384-4411, 106 W. Burnside

Bulldozers

HENSON BULLDOZING LTD.
Loading, hauling, excavating and backfilling. Gravel, top soil and fill. Land clearing and burning. Specializing in subdivision developments. Free estimates, 479-4234 or 479-1685.

Carpenters

RENOVATION CONSULTANTS
Offer a complete construction service with skilled craftsmen to convert your waste space into productive living area. For free estimates and immediate service from the erection of a single wall to the renovation of your entire building please call:
592-7122

F YOU ARE LOOKING FOR the cheapest price for renovations, additions, sundecks, stucco, painting, etc., don't phoneus. we're not the cheapest nor the highest, bit if you want quality materials, good workmanship plus being careful around your flowering shrubs and garden, phone us. 598-1611.

RENOVATIONS, REPAIRS
Additions, Sundecks, Alterations — stairs — fences — cement work. Big or small, we do them all. 598-4551, 386-7240.

D. A. SMITH
Remodelling, renovating or general repairs. Free estimates 386-8002.

G. C. LUNEY
Alterations, repairs, additions. Estimates 477-2470 after 6

QUALITY WORK AT REASONable rates. Additions, renovations. Estimates, plans. Glover. 656-3745.

CARPORTS, SUNDECKS, rumpus rooms, general repairs. 477-8543, mornings or evenings.

ARBORITE KITCHEN counters, vanities. Low prices. Free stimates. 592-3490.

OLLMAN'S REPAIRS AND REnovations and clean-ups. Free estimates. Phone 383-5117.

CARPORTS, SUNDECKS, PATIOS. 478-8787

SMALL JOBS MY SPECIALTY Howie 478-4705, 478-2633

FRAMING, FINISHING, ALTERations, plans. Howard. 385-2943.

Carpet Cleaning

FOR CLEANER CARPETS CALL Baron Steam Carpet andd Upholstery Cleaners. We specialize in wall-to-wall and shag. Phone 477-3414.

CLEANING RUGS AND UPHOLstery is my business. Rugs dried less than 2 hours. All work done in your home. 385-7479.

Carpets and Linoleum

Floor Coverings
CARPET CORLON
FREE ESTIMATES
1126 QUADRA 386-2951

stevens interiors ltd.

HOURIGAN'S
CARPETS AND LINOS LTD.
LEVEL-LOOP NYLON CARPET
Rubber Backed—$5.95 sq. yd.
715 Pandora Ave. 386-2401

CARPET TREND DEVALUES CARPET PRICES:
SEE OUR AD IN MISCELLANEOUS
—386-7501—

B AND D CONTRACTORS
Carpet and Lino installed. Reasonable rates. Phone 592-4112.

PARKER JOHNSTON LTD.
1314 Broad Street 382-9181

Cement

CONCRETE
is our
ONLY
BUSINESS
Call General Concrete Finishing. 385-2662 Iggy or 592-0414 Vino for guaranteed quality.

G. S. TILLING
Cement work and landscaping. No job too small. Specializing in artistic patio work. 385-2102 or 386-0285.

CEMENT WORK AND CONcrete repairs. No job too small. Reasonable rates—reliable service. Phone Larry, 386-1291.

36 BUSINESS SERVICES and DIRECTORY

Cement

WEST COAST CEMENT FINISHING
Floors, patios, walks. Cord drilling, cement sewing. Call 388-6960. Free estimates.

PAUL DELUCA CONCRETE Ltd., all types of concrete work, refinishing old floors, 479-5354.

GERDA CEMENT FINISHING, basements, sidewalks, retaining walls. Steve Laszlo, 479-4756.

S. J. McNAMARA AND SON
All types, large, small. 386-8026.

DRAINS — CEMENT — SEWERS
384-8306 Frank Politano 383-3495

Cleanup Services

RELIABLE YOUNG MEN EQUIPPED TO remove refuse from composts, basements, gardens, renovators, etc. Tree removal and appliance moving. "Load a box, you load yourself and save." Free estimates 1, 2 or 3-ton trucks. RICK O'DELL, Servewell Services, 384-6111.

LET ME CLEAN YOUR YARD
Commercial premises, basements, garage or attic of articles or refuse for removal or disposal. We have container service, also daily and weekly disposal service. Will move anything anywhere or anytime.
PACK-ALL DISPOSAL LTD.
Phone 386-7142

NO CHARGE AND UP
Two young responsible men have large truck. Basement, attics, composts, etc. Very reasonable. Bob's, 386-2451 anytime.

PROMPT AND EFFICIENT. Cleaning yards, hauling debris Call Larry. 388-6373; after 5. 382-4627.

ADAMS
Walls and window cleaning services. 386-1649.

BETTER CLEANUP SERVICE. Compost, yards and what have you. 384-7587.

IMMEDIATE CLEANUP SERvice, large truck, reasonable. 384-1755, 386-7225.

BIG OR SMALL. HAULING, cleanups, personal service. Harvey's, 479-7078, 384-8621.

MAN WITH PICKUP, SMALL clean-ups, anytime. 478-7908.

Contractors

Feature
Kitchen Centre
2610 Douglas 385-4921

"Quality with Economy"

Sundecks — Additions
— Renovations —
FREE ESTIMATES
FREE Planning Service

Largest Selection
OF KITCHENS
On the West Coast

ALSO
Ask about our
NEW
JENN-AIR RANGE

A New ADVENTURE
IN COOKING

SIMPSONS Sears

CITATION
KITCHEN CABINETS
Let our planning and design experts play your "Dream Kitchen" Superbly crafted cabinets in luxurious hardwood finishes. Phone for free no-obligation estimate.
When you remodel
rely on the experts
at
388-9111

RENOVATION CONSULTANTS
Exclusively concerned with the renovation and restoration of older buildings. We do not build new houses but confine our tradesmen's vast experience and efforts to the retention of the charm of your home or building. If you have a project in mind please call us at 592-7122.

FARMER CONSTRUCTION
Design — Renovations
388-5121

WHEATON CONSTRUCTION LTD.
Design, Build and Renovate
382-2159

T. AND C. BUILDERS LTD.
Experienced framing crew and general carpentry. 385-5293, 385-8587.

W. CAMPBELL LTD.
General Contractors
Building Consultants 479-3904

RENOVATIONS, REPAIRS, ALTERATIONS.
598-4551 386-7240

FRAMING, RENOVATIONS, ADditions, kitchens and repairs. Phone Alright Builders. 479-1160.

WILL NAIL SUB FLOORS AND roof by contract with air gun. Phone 478-1963.

Draperies

SIMPSONS Sears

CUSTOM MADE DRAPERIES
Choose from our great fabric selection. Drapes PROFESSIONALLY MADE and installed in your home.
CHARGE IT!
PHONE 388-9111
NO OBLIGATION

Dressmaking

BRIDAL RENTALS, COSTUMES, formals, dressmaking. 28 Burnside W 385-1542 Fashion Craft Shop.

Drilling and Blasting

VICTORIA DRILLING AND Blasting Ltd. Bonded, insured, low rates. No job too big or small, we specialize in them all. 478-5609.

Electrical Contractors

OLDER HOMES REWIRED — NO down payment. We finance through B.C. Hydro Plan.
EDDY'S ELECTRIC — 385-7666

McCOY ELECTRIC
New and Older Homes
Rewiring Expert—Electric Heating
386-0822 or 477-6715 Eves.

PIERRE'S ELECTRIC CO. LTD. electric heating specialists, new wiring and rewiring. 383-3242.

Fencing

CHAIN LINK FENCING
— Free Estimates —
SIMPSONS-SEARS
388-9111

MR. FENCE-IT
All types erected. 479-4067 after 6.

PACIFIC FENCING 598-3765
Screen block—Chain link—Wood

Flooring and Sanding

JIM DUNCAN
Floor sanding and refinishing, exp. 386-1509 anytime

Gardening

FAST, QUALITY GARDENING, at reasonable rates, clean up and maintenance our specialty. 385-3174 after 6.

HARVEY'S LANDSCAPING AND Garden Service. New lawns. Fong 479-7078, 384-8621.

LAWN CUTTING MY SPEcialty. Also some gardening. Reasonable. Estimates. 384-9810.

FRANK'S GENERAL GARDENing and pruning, 477-6661.

36 BUSINESS SERVICES AND DIRECTORY

Gardening

A.G. PERSONAL GARDEN SERVICE 479-4067 after 6.

Gutter Cleaning and Repairs

5" CONTINUOUS ALUMINUM Gutter in Baked Enamel. "We make it!" "We Istall it!" Insist on 5". Takes care of itself for 20 years. "Easy terms." B.C. Aluminum, 479-3232

GUTTERING
Use our 20-year guaranteed white aluminum guttering.
SIMPSONS-SEARS
388-9111

Landscaping

NATURE LOVERS
If you want on your lawns crab grass, dandelions, chick weed and also crooked retaining walls and fireplaces etc. call Vic and Matins Landscaping 383-7461.

BARKER LANDSCAPING
Lawn and shrub specialists. Professional stone masonry for walls, steps, patios, fireplaces, etc. Free estimates. Terms. 382-8323.

SAANICH LANDSCAPING. Estimates for lawns, rock walls, and rockery, patios, etc. 14 years' experience in Victoria area. Lowest prices. 479-6490.

REASONABLE LANDSCAPING
Lawns, shrubs, stone masonry Designs. Consulting. 386-1541.

GRADING, LEVELLING, TRENCHING. Machine enters 61" opening. Free estimates. 478-4784.

Lawn Service

LAWN MOWING
479-4067 after 6.

Masonry

SANTOS MASONRY, 21 YEARS experience. Fireplaces, blocks, rock, slate, tile. Reasonable. 386-0234.

BENITO BROS. MASONRY AND stone work. Reasonable. 477-4434. If no answer call 386-0049 after 6.

MULTI-COLOUR STONE AND slate fireplaces. House front faces. Sipkes Masonry, 479-7348.

FIREPLACES, CHIMNEYS AND repairs. Ron Henson, 478-1557.

Moving

R and M Movers
Local moving and delivery, low rates. 386-2397, 386-8132.

BISSON'S MOVING, 384-6442 Apartment and home moving.

Painters and Decorators

CLARK AND PATTISON PAINTING CONTRACTORS LTD.
Brush or spray. Paperhangers Texture and vinyl work. Will do all or part of any job. Paint store. BAPCO, GENERAL and PRATT AND LAMBERT paints, and rentals of all painters' equipment. Terms if desired. Phone 384-0443. 760 Bay St.

ISLAND DECORATORS
Painters Paperhangers
Spray Painters
Plaster Repairs
Convenient, Time Payments
383-9059 Eves. 382-1479

RICHARDS PAINTING
Residential and Commercial, new work or repaint, over 3,000 gals supplied with latest airless spray equipment, material from Sidney Paint Supply. All work guaranteed, call 383-6309 for your free estimate.

TED HILL-TOUT
A complete decorating service, interior and exterior — spray or brush — papering — store — terms. For careful work at reasonable prices, please call 598-4012.

BROTHERS PAINTING AND DECORATING
Free appraisals, color consultant. All types of painting. All types of repairs. Commercial, farm, residential. Lowest rates. Terms. Work guaranteed. 383-8112.

MICHAEL'S PAINTING AND DECORATING LTD.
Interior and exterior. Residence-Commercial. Guaranteed work. Reasonable rates. 477-8232.

WEBB AND SON
384-6827 — Paperhanging, painting. Quick, clean, reliable. First-class workmanship. 30 years' experience Victoria. Terms if desired.

PAINTING
Interior-exterior, houses, patios etc. Gutters cleaned or replaced. Very reasonable. Work well done. Phone 384-2637.

PAINTING AND DECORATING
Reasonable rates. Satisfaction guaranteed. Terms. 382-7885, 479-2473.

INTERIOR
Special low prices. For clean job. Self-employed Phone Douglas, 477-5207.

EXTERIOR, INTERIOR; REASONABLE rates, free estimates, 478-8053, 385-8407.

QUALIFIED PAINTER, REASONABLE, guaranteed work, free estimates. 592-9210.

RENOVATION CONSULTANTS
592-7122

SCANDINAVIAN
Painters and Decorators. 382-0713

PAPER HANGING, PAINTING.
Tommy Harker. 383-3474.

G AND J PAINTING AND DECORATING. 2730 Prior. 382-2997.

36 BUSINESS SERVICES AND DIRECTORY

Plasterers

FRED BLANCHARD AND SONS
Plaster, stucco, drywall
Repairs our speciality
656-3638 656-4554

COLEMAN PLASTERING LTD. Quality work, keen prices. Free estimates for stuccoing your older house. Ph. 598-3433.

STUCCO, DRYWALL AND IMITATION granite stone. Commercial and residential. Stan Olson, 383-0897 after 5 p.m.

STUCCOING, PLASTERING
Alterations. Reasonable. 479-4779.

Plumbing and Heating

DEPENDABLE
Electric drain cleaning, plugged toilets, clogged sewers and drain tiles. All repairs. Fast efficient service. 386-0597.

S. H. BROWN
Repairs—Remodelling—New Work
479-5641 4051 Wilkinson

PLUMBING, REPAIRS. GUARANTEED workmanship. Reasonable. Phone 388-4584. (Nights).

JIM McGREGOR, 384-9457. REPAIRS and alterations.

Roofing and Siding

SIMPSONS Sears

FOR YOUR
Re-roofing Needs!

Ask about our exclusive 250-pound Superblock shingles with 5-15 year guarantee.

Install Now! No payments or carrying charges till October '73 on all installed roofing.
Call today! Phone Building Supplies Dept.
388-9111
OR MAIL YOUR COUPON TO SIMPSONS-SEARS
3190 Shelbourne St.
I am interested in re-roofing. Please have your specialist contact me for a free estimate. I understand I am under no obligation.
NAME ____________
ADDRESS ____________
PHONE ____________

PARKER JOHNSTON LTD.
1314 BROAD STREET, 382-9181
"Roofing Victoria Since 1935"

Sandblasting

ISLAND SANDBLASTING
Removes paint, rust from boats, trailers, swimming pools, houses, etc. Ready for painting. Mobile unit. 478-2657.

Sewers

NORM'S EXCAVATING
Free sewer estimates. Phone 478-6969.

SEWER AND STORM DRAIN hook-ups. C and D Excavating, 652-1526.

MACHINE ENTERS 61" OPENING. Very versatile. Free estimates. 478-4784.

FREE SEWER ESTIMATES, PEDERSEN Excavating. 479-5963.

Tailors

"ALEC" CUSTOM TAILOR. LADIES' and men's tailoring and alterations. 5-741 Fort. 386-1891.

Tree Service

MT. VIEW TREE SERVICE
Everything in trees. Insured. Big or small we do them all. Industrial ladder work, also apartment block maintenance. 479-3873.

Upholstery

DANISH UPHOLSTERY
Phone 652-1591 Anytime
FREE
Estimates — Delivery — Pickups

Welding

STUDENT HAS ARC WELDER. Any repairs needed ask Bruce 658-5354.

38 TRAVEL

WARDAIR, PWA
CP Air, Air Canada
CHARTERS
BOOK NOW with BAINS
International Travel Service Ltd.
For Fall, Christmas and 1974
1710 Douglas (opposite "The Bay")
386-6363

ABC CHARTERS
XMAS IN LONDON
$279.00
TRAVELWORLD
382-3121
Main floor Bank of Comm. Bldg.

WARDAIR
RESERVATIONS
386-2485
EUROPE from $249
Charter Flight Consultants

38 TRAVEL

EUROPEAN TOUR— $245
Private tour party has 2 cancellations, August 25th for 14 days from London to Munich, Venice, Rome, Paris, etc. All inclusive. 592-3875 or 384-7121.

39 PERSONALS

DIVORCED GENT, 40, 5'11", 150 lbs., residing in Vancouver, considered of neat appearance, enjoys drives, outdoors and movies, wishes to meet attractive, unattached female under 36, with similar interest, for companionship. Must be of clean habits and nondrinker. Exchange photos and phone numbers. Reply to Victoria Press Box 65.

LADY, HONEST, RESPECTABLE, happy outlook, would like to meet gentleman, who enjoyss outdoors, fishing, dancing and companionship. Young 60. Victoria Press Box 35.

HAVE YOU TRIED THE SPIRITUAL WAY?
SPIRITUAL HEALING AND E.S.P. UNFOLDMENT
385-5501 388-4881

GENT, 44, WOULD LIKE TO meet lady, 30-45, who enjoys outdoors, dining, dancing, shows, for companionship. Victoria Press, Box 51.

GENTLEMAN MID FORTIES considered good looking would like to meet lady 35-45 for companionship. One or two children acceptable. Victoria Press Box 71.

BIRTH CONTROL CLINIC
1947 Cook St.
Tues. and Thurs. 7:30-9:30 p.m.
Appointments, 385-3356

BURDEN SHARERS, CHRISTIAN counselling, personal, social, family problems. Call 383-3815. 24 hours.

QUIET LADY, 54, DESIRES meeting gentleman 50 to 60 years for fun and companionship, drives. Victoria Press, Box 87.

WANTED, A RIDE TO ELK LAKE 6:45 a.m. Wednesday through Sunday, will share gas. Phone 382-5795.

WIDOWER WOULD LIKE TO meet attractive lady in sixties for companionship, in Sidney or Deep Cove area. Victoria Press Box 67.

ATTRACTIVE DIVORCEE, 40, wishes to meet older, generous man with means. Object companionship. Victoria Press, Box 73.

OLDER GENTLEMAN WISHES to meet woman, 42-55, object companionship. Victoria Press, Box 824.

GENTLEMAN, 49, WOULD LIKE to meet lady for compahionship. Victoria Press Box 92.

ALCOHOLICS ANONYMOUS
Drinking problem? Want to quit? phone 383-0415; P.O. Box 1.

PREGNANT AND DISTRESSED? Birthright can help you. 384-1431.

40 BUSINESS PERSONALS

HYPNOSIS
Certified Hypno-technicians (AAEH ISPH) can help you. Learn self-hypnosis and be relaxed. Improve self-confidence, study habits, concentration, weight and smoking habits. Proven methods used. For information 388-9722. Victoria Hypnosis Centre Ltd., 101-645 Fort.

VICTORIA HEALTH CENTRE
Sauna — Whirlpool — Gymnasium Private dressing rooms. No contract or membership fee. Open 7 days a week. Ladies Tuesday and Thursday. 947 Fort St. 383-1334.

LONELY? LET ME HELP YOU find a compatible companion, for a happier, fuller life. Confidential. Write Emily Quest, P.O. Box 5220, Victoria.

FANTASTIC CLAIRVOYANT MEDIUM at the Islander Restaurant, 649 Johnson St., off Douglas Readings, 2-5 and 7-10. 386-7870.

"MARRIAGE — MARKET" IS available for 50c from MATCH-MAKER. Box 3326, Courtenay, B.C.

SELF-DIVORCE OR SELF INCORPORATION. Free information. 414-1298 West 10th, Vancouver. B.C. Telephone 738-1731.

CARPENTER ANTS, POWDER-post, economically controlled. Professional Ecological Services. 598-1921.

WEAVE AT THE WEAVER'S Loft. Month-long workshops start 1st Monday of August, September. 1021 Government Street.

MASSAGE FOR THE RELIEF OF tension, flexibility, and relaxation. For appointment 385-1966, 10 - 6.

HAVE YOUR HOROSCOPE PERSONALLY done. Accurate, confidential. Call Rosheen. 383-0405.

MRS. PAYN-JONES, TRANCE medium, questions answered, advice given. 386-3603.

HOW TO QUIT SMOKING?
SMOKE WATCHERS. 383-6914

42 EDUCATION

HIGH SCHOOL AT HOME. CANADA'S Leading School. Free booklet. National College, 444 Robson St., Vancouver 3, B.C. 688-4913.

TUTORING — PROFESSIONAL help by experienced teacher. French, Math, new and old method. 598-2331.

C. FOLSE, READING TUTOR M.A.ED. B.C. certified. 384-2563.

PIANO — ALL GRADES. PHONE 598-2865.

60 FUEL

SPECIAL — MILL WOOD, 2½ cords, $15.95. 5 cords, $29.95. Best Fuel Company, 384-5524.

FOR SALE ALDER FIREWOOD, $30 per cord, delivered now or in the fall. Phone 478-1415 evenings.

63 TIMBER

WANTED: TIMBER STANDING or felled fir, cedar or hemlock logs. Top prices paid.
Ideal Sawmill Co. Ltd. 385-0441

65 BUILDING SUPPLIES

why pay more?

2x4-8 utility	.75
2x4-6	.65
mixed lumber about 1000 bm	49.95

we have cedar boards, 1x3, 1x4, 1x6, 1x8
2 only, gas lawn mowers, special 79.95
rent our rug shampooer $1:00 day
glass and keys cut while you wait
post office

fast courteous delivery
langford building supply
and hardware
940 goldstream ave. 478-1724
open seven days a week

S. J. PEDEN LTD.
FIR PLY SPECIALS

4x8x¼ factory grade	$5.75
4x8x½ factory grade	$8.90
4x8x¾ sanded	$10.75
4x8x5-16 unsanded	$4.25
4x8x⅝ unsanded	$8.40

SEWER PIPE
4" and 6" pipe and fittings stocked
S. J. PEDEN LTD.
2855 QUESNEL ST., 386-3464

COLUMBIA READY-MIX LTD.
—ready-mix concrete
—sand
—gravel
—drain rock
—fill materials
Phone 478-1701
860 Attree Rd.

MOORE WHITTINGTON LUMBER LTD.
MW
2614 BRIDGE ST.
386-1331

PRE-HUNG WOOD DOORS and FRAMES. CLEARANCE prices on odd size doors — sash — frames.

BEAUTIFUL OLD RED DOMINION BRICKS
Never used. Factory culls. 13c each delivered in Victoria area. 427 Howard Avenue, Nanaimo, 754-7587.

WAREHOUSE MATERIAL, 160'x40' wood frame with 10 ton overhead crane corregated iron roof and sides. 478-6585.

USED LUMBER, 2X4, 2X6; SHIPLAP 2x10, 2x12; etc. Apply 749 McClure or Ocean Cement on Wharf St.

USED RED BRICKS, SAND AND GRAVEL. OK TRUCKING CO LTD., 760 TOPAZ, 386-3414.

FOR SALE 28 SQUARE OF 18" shakes, $20 per sq. ph. 748-9115, 746-6056.

IDEAL SAWMILL LTD.
385-0441

SHAKES FOR SALE, ALL SIZES, 642-5247.

LARGE BURLS, YEW TREES wood burls for tables. 642-3867.

65 BUILDING SUPPLIES

Cubbon on Cook
Lumber and Building Supplies

25 pcs. 2x4 approx. 8 ft. Eco	11.95
Reject doors from	3.99
¾" sanded ply 4x8	9.95
⅜" Gyproc 4x8	2.49
½" Gyproc 4x8	2.69
¾" Rough D Ply 4x8	8.75
Formica-Arborite from	14.99
Latex Ceiling Paint, gal	4.25
Arborite 18"x48"	1.89
12 pieces 1x2—6 foot	2.64
6 pieces 1x3—6 foot	1.62
6 pieces 1x4—6 foot	1.80
4 pieces 1x6—6 foot	1.68
4 pieces 1x8—6 foot	2.40
4 pieces 1x10—6 foot	3.16
4 pieces 1x12—6 foot	3.84
6 pieces 2x2—6 foot	2.34
12 pieces 1x1—6 foot	1.95
12 pieces 1x1—8 foot	2.75
6 pieces 1x3—8 foot	2.40
6 pieces 1x4—8 foot	3.36
4 pieces 1x6—8 foot	2.88
4 pieces 1x8—8 foot	3.84
4 pieces 1x10—8 foot	5.12
4 pieces 1x12—8 foot	6.00

Priced for each piece for the following:

2x3 6 ft.	.42	2x3 8 ft.	.88
2x4 6 ft.	.66	2x4 8 ft.	1.20
2x6 6 ft.	.90	2x6 8 ft.	1.76
2x8 6 ft.	1.20	2x8 8 ft.	2.32
2x10 6 ft.	1.56	2x12 8 ft.	2.96
2x12 6 ft.	1.80	2x12 8 ft.	3.52

Note 8 foot lumber is utility grade
MAHOG. LUMBER PANELLING
1x4 per lin. foot .15
1x6 per lin. foot .25

Open 8 a.m. to 5:30 p.m. 6 days
Also Friday notes till 9 p.m.
1720 Cook Street 384-8181

STEWART AND HUDSON
BUILDING SUPPLY CENTRE
½"x50' Reinforced Nylon Garden Hose at 6.99
Black and Decker Triple Combination Blade Pack at 6.66
Amerock Cabinet Hdwe ⅜" White offset Hinges Reg. 1.10 Sale .77c
Birch Filligree Decorator Panels
16x24 Reg. 1.99 Sale 1.44
16x48 Reg. 3.99 Sale 3.44
16x72 Reg. 5.49 Sale 4.94
Supertone Interior Latex Paint—
Supertone Exterior Latex Paint —
Supertone Exterior Oil Base Paint
Your choice 4.49 Gallon
7½" Paint Roller and Tray Kit ea. 1.33
¾"x10" Suburban Rough Face Cedar Bevel Siding Ft. 12c
OPEN MON. THRU SAT.
7:30 - 5:30 — 386-3211
400 Gorge Rd. East
STEWART AND HUDSON

SAANICH LUMBER YARDS
3041 Douglas St., 385-2486
Night Phone 479-1423

Materials for 12x21 carport attached

Sabot Kit (sailing)	$42.00
Pram dinghy kit	$32.00
8'x10' greenhouse	$185.00
Work bench	$10.50
Garden sheds, 6'8"	$111.00

70 MUSICAL INSTRUMENT

Woodward's
USED UPRIGHT PIANOS by HEINTZMAN, NORDHEIMER and other well known makers is at its best. Convenient credit terms. WOODWARD'S MAYFAIR. 2ND FLOOR.

BERNIE PORTER MUSIC
725 CALEDONIA AVE.
CLOSED MONDAYS JULY — AUG.
382-9542, 384-0641
DRIVE-IN — PARK FREE
OPEN TILL 9 TUES.-FRI.

GOOD SELECTION OF PRE-OWNED organs, spinets and consoles including Philips, Baldwin, Hammond, Estey, Gulbransen and Yamaha. All organs in superb condition, and awaiting your approval.
SCOTT PIANO AND ORGAN
Your Wurlitzer Headquarters
612 FORT ST. 384-4623

THE CONN ORGAN $14.95 UP SEE ALL — NEW FISHER PANEL SPEAKER FOR ORGAN OR STEREO JUST $159.00. EXCLUSIVE TO
REGINALD STONE ORGAN STUDIO
1517 Quadra 383-0239

KIMBALL ORGANS
featuring "THE ENTERTAINER"
(world's easiest organ to play)
GULBRANSEN ORGANS
with piano, rhythm and Leslie
PARAGON MUSIC LTD.
Hillside Shopping Centre 385-5275

THE CONN ORGAN $1495 UP SEE ALL — NEW FISHER PANEL SPEAKER FOR ORGAN OR STEREO JUST $159.00. EXCLUSIVE TO
REGINALD STONE ORGAN STUDIO
1517 Quadra 383-0239

SHURE MIKES
Just arrived — Complete line of Shure Microphones from $44 - $104.
TALISMAN MUSIC
939 Yates 384-9222

PIANOS BY AUCTION
KILSHAW'S 1115 FORT

BALDWIN, WONDERCORD, 2 MANUAL ORGAN, 7 RHYTHM INSTRUMENTS, 5 AUTOMATIC PATTERNS, LESLIE ONLY $1795
BERNIE PORTER MUSIC
725 CALEDONIA 382-9542

GLEESON MUSIC
For your fender supplies.
Now an authorized dealer.
707 FORT 388-9632
Doorway to
"THE WORLD OF MUSIC"

VICTORIA SOUND CENTER
Fender telecaster with Gibson Humbucking pick up $395. Fender jaguar with case, $295.
1315 Government St. 385-4842

NELSON'S MUSIC CENTRE
Sales - Service - Instruction
1320 Broad St. 385-9728

HAMMOND ORGAN STUDIOS
Sales, Service, Lessons
3400 Douglas St.
388-9177

9-PIECE DRUM SET WITH SYMBOLS, black and chrome, good quality, new $900. Sell $750. 383-5464 after 6, ask for Greg.

YAMAHA YC 20 COMBO ORGAN. Immaculate condition. Hammond like tone and features. Asking $695. 477-5483.

DRUM SET, LUDWIG CHROME snare, Gretch hi-hat. Good stands and speedking peddle, $275 firm. 382-3516 after 5.

USED FENDER STRATOCASTER, offers. Phone Jim, 598-2634.

120 BASS ACCORDION, ESTELLA make, like new, $300 or closest offer. 479-5057.

GIBSON J-50, DELUXE FLAT top guitar and hardshell case. Best offer. 383-7639 after 5 p.m.

SOUND SOURCE MUSIC
Sales — quality service
2250 OAK BAY 598-3514

FENDER-RHODES ELECTRIC piano, $675 firm. 598-3514 or 477-2267.

PRESTIGE KIT. FIBES BLACK smoked and Hayman hardware. 479-5716 evenings.

THOMAS ELECTRONIC ORGAN, model 110, 9 instrument keys, new condition, $725. 477-5909 evenings.

STUDENT WANTS TO BUY AN oboe. Phone 656-2142.

UPRIGHT PIANO FOR SALE, $350. 477-6439.

PIANO TUNER — CRAFTSMAN NORMAN DUCKWORTH, 383-3083.

WE BUY PIANOS FOR CASH. Scott Piano and Organ. 384-4623.

WANTED: VIOLA. PHONE 479-1419, evenings.

HAMMOND ORGAN. $595. 479-4635

ACOUSTIC GUITAR FOR SALE. Phone 382-1667 after 12 noon.

AS NEW MENDELSSOHN PIANO, $600. 598-2776.

NEW KING TRUMPET AND case, $50 or best offer. 598-3492.

70 MUSICAL INSTRUMENT

GRETSCH
2 models in stock, the "DOUBLE ANNIVERSARY" and the "NASHVILLE." Beautiful professional instruments. Substantial trade allowances or very attractive cash prices on these!
PEAVEY
"VINTAGE 212" amplifier. A 100 watt tube, amp, compactly styled. Probably the most accredited club professional amp. in North America today. Trade up!
FOLK GUITARS
Quality units from $22.00. Chosen for tone and good value. Summer specials throughout the store.
SOFT SOUNDS MUSIC
2031 OAK BAY AVE. 598-1524

STUDENTS!
Are you planning on joining your SCHOOL BAND in September? . . . If so . . . you will probably want to rent an instrument . . .
Why not have your parent phone us today and we will reserve an instrument for you until September.
Avoid disappointment . . . reserve your instrument TODAY!
HALL-FAIRFIELD MUSIC CENTRE LIMITED
728 FORT ST. 385-8342

BASS CABINET AND P.A. SPEAKER boxes. 385-4353.

77 MOTORCYCLES

SAVE NOW
ON
2 ONLY
new 125 c.c. YAMAMA Twins
Reg. $795
NOW ONLY $595
2 ONLY
New 200 c.c. YAMAHA Twins, electric start. Reg. $899.
NOW ONLY $699
TRADE-INS

1973 Yamaha 100 Enduro	$565
1972 Yamaha 100 Enduro	$495
1972 Honda 500 4	$1595
1971 Bultaco 125 MX	$595
1970 CZ 250 Motocross	$650
1973 Honda 350 cc (4)	$1095
1971 Triumph 650 cc	$1095
1971 Triumph 650 cc	$995
1970 Triumph 650 cc	$1050
1972 BSA 500 cc	$ 795
1971 BSA 650 cc	$ 995
1971 Suzuki 125 cc Trail	$495
1969 Suzuki 500 cc Twin	$595
1973 Yamaha 125 cc M.X.	$ 695
1972 Yamaha 125 cc M.X.	$ 595
1972 Yamaha 125 cc Enduro	$650
1970 Yamaha 350 cc Twin	$595
1973 Suzuki GT 250s (2)	$ 995
1972 Suzuki GT 550	$1295

SUPER SPECIAL
Sissy Bars $9.95
(While they last)
at
MULLINS MARINE SALES LTD.
925 Yates St. 382-1928
Dealer Lic. 4531

SUZUKI
GT 750
World's only water cooled tourer
—3 cylinders
—67 horsepower
—fantastic torque at low r.p.m.
—better oil mileage than the 4 strokes
—12 month 12,000 mile warranty available
$2195
See it now at
FREDERICK MOTORS
616 Queens 383-6632
Dealer Licence D1567

METRO BIKE SALE
1972 Honda 350 Four
We trade either way—bikes in on cars or in on bikes.
Remember at METRO no reasonable offer refused.
Contact Carey Davies at 386-3516
METRO TOYOTA LTD.
624 Finlayson
Dealer Licence D3515

HONDA
HONDA
NEW MODELS
Always in stock
See us before you buy
at
BROOKLANDS MOTORCYCLES
937 Fort 383-5926

SPECIAL
New 1972 S2 350
KAWASAKI
$875
with full warranty at
KAWASAKI CITY
3220 Douglas 383-9525
D 3209

DYNO TUNING HERE NOW
BEST TUNING IN TOWN
Let us show you
TOM McKENZIE'S M.C. SERVICE
(Div. of Frederick Motors)
616 Queens 383-6632

KEYSTONE MINIBIKES
Sales — Service — Parts
Bikes priced from $179.95
VIC LAWNMOWER HOSPITAL
834 Johnson 386-8338

1971 KAWASAKI 500, COMPLETE history with all bills since new. Many extras. Very clean. $950. 384-8565 or 383-5071.

MOVING, NEED A GOOD HOME for a very well cared for 1971 Suzuki 350 with extras. 6,000 miles, asking $725. 658-5156.

BETTER THAN NEW, 1972 KAWASAKI 500, never raced. $995. Low mileage. 598-5775.

'72 YAMAHA ENDURO. EXCELLENT condition, many extras, low mileage. 658-8849.

1972 XLCH SPORTSTER, 10,000 miles, completely redone. $3500. 652-2480 after 4.

TRIUMPH CHOPPER, EXCELLENT bike, must sell soon, 478-4257.

1971 NORTON 750 CC. Showroom condition. Asking $1350. 479-7467.

BSA 750 CC, 3 CYLINDER, 62 b.h.p., 2,000 miles only. $1275 firm. Call 658-8781.

650 BSA CHOPPER, $1400 OR closest offer. 4168 Wilkinson Road, after 5.

'72 YAMAHA 175 ENDURO $695. '73 Yamaha 125 MX. $695. Cash or trade. 656-4375.

250 HUSKY, 4-SPEED, MX, EXCELLENT condition, must be seen and 6-speed wide ratio. 592-1152.

MONTESA — BULTACO
Victoria MOTORCYCLE Sales
382-7905 1551 Pear St.

1971 KAWASAKI 100 TRAIL, very good condition. One helmet included. Offers over $300. 743-5445.

1970 NORTON 750. REBUILT, EXCELLENT condition. $1150. 592-2545.

71 BSA, NEW CLUTCH. $850 OR offers. 383-1743, or 383-5901.

500 CC TRIUMPH FLATHEAD, $600, immaculate. 388-4995.

'72 HONDA CB 350, IMMACULATE, low mileage. $850. 592-6768.

1970 YAMAHA 360 ENDURO, $600 or best offer. 383-4279 after 5.

1973 HONDA CB350, 400 MILES. Perfect condition. $1025. 592-1122.

1966 HONDA 305, EXCELLENT condition. 592-1760.

1971 650 LIGHTNING. 6,600 miles. $900. 1541 Gladstone.

77 MOTORCYCLES

WORLD Pleasure
H-O-N-D-A
for the FAMILY!
There's a HONDAY made for everybody . . . EVEN MOM!
THIS SUMMER
why not pack a MINI-TRIAL HONDA
On your camping trip!
HONDA Z50A
You won't find a tougher little bike or one that's more fun to ride.
50cc OHC engine, 3-speed gearbox, hydraulic suspension. Stow it in the trunk.
$429
NO MONEY DOWN $14 MO.
HONDA SL70
Looks like a full-size machine, tough double-loop cradle frame, long-travel front forks, knobby tires. 72 cc OHC engine. Town or Trail.
$519
NO MONEY DOWN $17 MO.
36 MONTHS TO PAY
NO MONEY DOWN
and
NO PAYMENTS 'TIL OCTOBER
WE'RE NOT FOOLIN'
Your trade is worth more to us this month, more than any other time of the year.
TRADE NOW
on a brand new HONDA
You'll have made the best deal ever!
FREE COLD PEPSI
WORLD Pleasure
386-8424 3388 Douglas 382-2222
"Next to Red Lion"
9-9, Saturday 'til 6
Pearson World of Pleasure Ltd.
Dealer Lic. 1516

LAST CHANCE
2 ONLY
1973 750 cc. Twins
5-speed, disc brake
TRIUMPH BONNEVILLES
$1850
2 ONLY
1973 650 cc. Twins
5-speed
TRIUMPH BONNEVILLES
Special $1599
EASY EASY TERMS
at
MULLINS MARINE SALES LTD.
925 Yates St. 382-1928
Dealer Lic. 4531

1967 SUZUKI TRAIL BIKE, 80 CC, 610 miles, helmet included, $250. 479-3201.

1972 HONDA C.B. 350 WITH HELMET. Top condition. Offers. 384-5719.

1973 HONDA 750-4, EXCELLENT condition, under 1,000 miles, offers will be taken, after 5 p.m. 385-5479.

1970 TRIUMPH BONNEVILLE, chopped. must be sold by Monday, offers. 478-3202.

68 NORTON COMMANDO, FASTBACK styling. runs good. $550. 385-3885, anytime.

SACRIFICE — '73 YAMAHA 250 CC MX, low mileage, never been raced, $800. 384-6716.

1971 250 SUZUKI X-6 $600 GOOD shape, tested. 658-8210.

69 YAMAHA 100 C.C. TURNMASTER. Excellent condition. Phone after 7 p.m. 743-9346.

1973 YAMAHA MX100, $500. 384-0066 before 6 p.m.

78 BICYCLES

IN-CRATE 10-SPEED
S—P—E—C—I—A—L—S
Brand New
S—E—K—I—N—E
10-SPEEDS
Save by buying them IN THE CRATE
STANDARD 10-SPEED
Reg. $123
IN-CRATE PRICE $94
NO MONEY DOWN $8.88 MO.
DE LUXE 10-SPEED
Reg. $159
IN-CRATE PRICE $114
NO MONEY DOWN $10 MO.
12 MOS. TO PAY
FREE COLD PEPSI
WORLD Pleasure
386-8424 3388 Douglas 382-2222
"Next to Clare Anderson's Red Lion"
9-9, Saturday 'til 5

ASSEMBLE YOUR OWN 10-SPEED
SALE
Brand name, handmade French models. Frame sizes 19½" to 24½" assorted colors, with fenders.
IN THE BOX SPECIALS
STANDARD MODELS
$99.95
DE LUXE MODELS
(Quick release hubs)
$105.95
SAVE UP TO
$100
on a very small number of special race models.
TERMS AVAILABLE
24 months to pay
at
MULLINS MARINE SALES LTD.
925 Yates St. 382-1928
P.S.: We also have many other bikes at similar savings.

GORDON'S SPORTING GOODS
1030 Hillside 382-5815
Good stock of
PEUGEOT—APOLLO—CHIORDA
10-Speeds
Good stock of RALEIGH
5-sp. ladies' and gents'
Good stock of used bikes
Trades welcome—Terms available

OAK BAY AND ESQUIMALT BICYCLE SHOPS
Two locations to serve you better
Full line of parts and accessories
EASY TERMS AVAILABLE
1968 Oak Bay 1211 Esquimalt
598-4111 388-6712

Robinson's
'SALES WITH SERVICE'
1307 Broad St. 385-3429

GIRL'S 3-SPEED, WOODWARD'S Mercury, $50. Boy's 3-speed, CCM Marauder, $50. Both like new. 598-2578.

GIRL'S CCM BIKE, 26", 2 YEARS old, with carrier and lock. Good condition. $40. 479-1812.

BOY'S MAVERICK, 12" WHEEL bike, banana seat, as new, training wheels included. 478-4225.

RALEIGH 10 SPEED, GOOD CONDITION, extras, $100. 384-8953.

BICYCLES AT COST
Pearson's 386-8424

GIRL'S; ONE BRAND NEW, $45, one 16". $20. 656-4303.

BICYCLE, MAN'S STANDARD CCM, $25. Good shape. 478-3705.

BOY'S 18" APOLLO 10 SPEED, excellent condition, $70. 656-4416.

BOY'S 26" BICYCLE, GOOD CONDITION, 478-3671.

78 BICYCLES

SALE
RALEIGH FIREBIRDS
The reliable 10-speed with synchro brakes and Simplex gears. Regular $119.95.
SALE $94.88
RALEIGH SUPER COURSE
The very best 21½" and 23½" frames. Regular $195.50.
SALE $159.95
CHIORDA
10-speed Italian made, lightweight Simplex gears.
ONLY $83.88
5-SPEED
Ladies and men's bikes with touring handle bars, rat-trap fenders and kick-stand.
Just 76.88

Russ Hay
On Government
Between Bay and Hillside
2542 Government 384-4722

WHITE CCM 10-SPEED BICYCLE, $55. Phone Jim, 598-2634.

80 BOATS and MARINE

MORE REINELLS
Have just been unloaded from the truck and ready for your viewing.
REINELL RV 1900
Blue outboard, foam padded dash, foredeck teak strips, walk-through windshield $2,495
REINELL RV2270
Hardtop, galley dinette, camper back, locking door. 165 H.P. MERCRUISER I-O $11,154
REINELL RV 2270
Same as above but tangerine in color with 188 H.P. MERCRUISER I-O $11,434
REINELL RV 1710
Full canvas top, large capacity gas tank, padded dash, teak bow runners. walk-through windshield, yellow. 130 H.P. VOLVO I-O $5,979
REINELL RV 1810
Tangerine sizzler!
140 MERCRUISER I-O $60.45
REINELL RT 1860
Tri-hull performance. Blue stripe and interior convertible top, side curtains, flat back cover, sleeper seats, padded dash.
130 H.P. VOLVO I-O $5875
ONE LOOK AT
Those other boats and you'll know REINELLS are the BEST!
RELAX AND BROWSE
Look over our impressive selection and have yourself FREE PEPSI!
WORLD Pleasure
386-8424 3388 Douglas 382-2222
"Next to Clare Anderson's Red Lion"
9-9, Saturday 'til 5
WESTPORT OFFICE
2075 Tyron Rd.
656-5434

WORLD OF PLEASURE
WESTPORT MARINA
656-5434

22' Brandlmayr, V-8	$3,000
34' Comm Bridge F.G. diesel	$28,000
28' Comm Bridge F.G. diesel	$24,950
23' Chris Craft, V-8	$6,000
24' Comm Bridge F.G. 125 OB.	$11,900
38' Sparkman and Stephens Sloop	$38,500
32' Brandlmayr Sloop	$20,000
28' Comm Bridge Trojan	$19,000
28' Monk Displ., V-8	$4,500
36' F.b. Canoe Cove Twin V-8	$24,000
13'4" Enterprise	$1,200
23' Hourston, 215 I-O	$11,000

GEORGE BARR
656-5434
WORLD OF PLEASURE

WORLD OF PLEASURE
36' CHRIS CRAFT CONNIE. Flying bridge Cruiser. Twin G.M. 283 C.I. V-8, F.W. Cooled, sleeps 6. Full galley, head, ship to shore radio, depth sounder, etc. Boathouse kept. Excellent condition. $23,000
36' TROJAN Flying Bridge Cruiser. Twin 215 V-8. Condition as new. $32,950
26' GRENFELL Single V-8, two positions, boathouse kept. Very well-maintained. Boat house available. $8,700
GEORGE BARR
WORLD OF PLEASURE
Westport Marina 2075 Tryon Rd.
656-5434 N. Saanich

ONE TWO MANY
Two cabin cruisers, 24' Glen L design, factory rebuilt 348 Chev V-8, Barr Marine F-W cooled, roomy cabin, enclosed head, etc.. completely rebuilt (needs top). Excellent condition. Good buy at $6800, less cost of top. 22', 221 Ford V-8 f.w. New upholstery, carpets, top etc., enclosed head, very roomy. Asking $5400. See them now out of water. Sunny Shores Resort and Marina. 642-5731.

EXCELLENT FAMILY BOAT. 1972 21 Ft. Fibreform includes everything for a weekend of boating. Complete galley and head loaded with extras. After 7:00 p.m., 477-9667.

30' CABIN CRUISER, TWIN screw inboards, planked hull, sturdy, roomy, seaworthy, excellent charter boat for West Coast. Gulf Service Centre, Tofino. 725-3394.

40' TROLLER, OVER 10 TON, A class licence, fully equipped with 2 sounders, radar, loran, 2 radios, hydraulic gurdies and anchor winch. 112-748-2084, evenings.

14' PETERBOROUGH TWIN Cockpit Speedboat, varnish finish, 35 h.p. electirc start, 1400 lb. tilt boom trailer. Excellent condition. $1,100. 592-9030.

AUTHENTIC 18' INDIAN DUGOUT canoe. Will consider bids over $300.00. Closing August 31. Apply Box 67, Bamfield, B.C. Can be seen at United Church Manse.

DRAGON
29' sloop, 6 sails, outboard, good condition, $2,100. Vancouver 112-926-5965.

RECONDITIONED 45 H.P. MERCURY longshaft, with controls and new fuel tank. As is. $275. Phone 385-2710.

NEW SKI BOAT. CHEAP! 1—only. Cougar outboard. Metal flake. Reg. $1995.00 now $1395.00 748-8975 or 748-1224 Duncan.

SMALL DUAL WHEEL 2000 pound capacity tilt boom boat trailer. Offers. 385-9698.

14' HOURSTON FIBREGLASS, 25 h.p. motor and trailer, $950. 592-7642.

GOOD 35 H.P. EVINRUDE, electric, with spare parts and tank, $225, 383-1834.

14' PLYWOOD BOAT PLUS Trailer. Good condition. $100. 658-5632 or 592-0997.

10' PLYWOOD BOAT AND OARS with sturdy trailer, extra wheels and utility box, $125. 383-8426.

JOHNSON 5 GAL. GAS TANK, complete hookup, A-1 condition, 656-2009.

SHAFT, PROP AND RUDDER repairs at Philbrook's Shipyard. 656-1157.

3' CUTTER RIG SAIL BOAT. Sleeps 5. Diesel auxiliary. 479-2181.

24' CABIN BOAT FOR $2600 OR car of the same value. 384-9626.

1967 6 H.P. MERCURY, $225. 479-4605.

80 BOATS and MARINE

Do You CRAVE The WAVES?

See The Exciting STEURY

Boats that PROJECT their OWN MOODS with matcheless performance, advanced fiberglass design and unparalleled luxury.

BOATS that PLAY on your SENSES disturb your sleep — tickle your ego. Enhance your pride.

ASK TO DRIVE!
The 23' HOUSE BOAT that has all the room of 34' boats.

Truly a Home on the Water

ASK TO DRIVE!
The STEURY 23' cruiser. Simple and elegant. Refined in the manner of most exquisite things. Nothing less than a
CHAMPAGNE CABIN CRUISER
For Discriminating tastes

ASK TO DRIVE!
STEURY 18 ft. CABIN CRUISER
(Stern drive and outboards) anything goes. Water skiing, fishing, cruising.

It's just that King of Cruiser Dynamic, Versatile, a Fun Loving Companion. It's the kind of boat needed to keep you on top of every situation.

DEMONSTRATIONS
WILL BE ARRANGED FOR SATURDAY AND SUNDAY ON THE ABOVE BOAT.

DRIVE to SIDNEY
and see us at
the FOOT of the
SIDNEY HOTEL
FOR APPOINTMENTS
388-5561, 388-5562

Only At
SEA & SKI SPORTS WORLD
642 Burnside Rd.
Can It Be True!
Division of
GARDEN CITY AUTO SALES

OAK BAY MARINE
SALES AND SERVICE
The natural place to buy
EVINRUDE—OMC
VOLVO—PENTA—MERCRUISER
STARCRAFT—MARLIN
GREW—ZODIAC
RAWSON—EZ-LOAD TRAILERS

NEW STOCK
2'17" STARCRAFT ALUMINUM, luxurious and serviceable shag carpeting throughout, 165 h.p. Mercruiser I.O., fully equipped. Reg. $8725
NOW $7850

NEW UNITS
30' RAWSON with MD-2 Diesel, depth sounder, clock, anchor, life jackets, 3 sails, main sail cover. $18,400
16'2" MARLIN DEEP V — Deluxe interior, sleeper seats, full camper top, 65 h.p. Evinrude and controls. Safety glass windshield and EZ-Loader trailer. $3575
14' MARLIN FIBREGLASS DELUXE — Speeper seats, de luxe interior, padded dash. Camper top. 40 Evinrude, electric, mechanical steering and controls. EZ-Load. $2600

We have a large selection of boats available in runabouts and cruisers with any engine combination. Come down anytime this weekend and see them. We are open 7 days a week for your convenience.

USED UNITS

19' INBOARD 25 h.p.	$995
23' NICHOLSON cruiser	$4,400
15'6" HOURSTON 55 h.p. Johnson with trailer	$2,450
19' CORSAIR	$2,500
19'6" BRANDLMAYR 130 h.p. Volvo I.O.	$3,795
17' BRANDLMAYR	$995
23' UNIFLITE	$10,900

BUDGET TERMS AVAILABLE
ALL AT
VICTORIA'S I.O. CENTRE
Come down and see them at
1327 Beach
598-3393
OPEN 7 DAYS A WEEK

14½' FIBREGLASS BOAT, 1972—40 h.p. Mercury, electric, camper cover, shoreline trailer, $1,750, can be seen at Centennial Trailer Court on Craigflower Rd. in Esquimalt.

14½' PLYWOOD BOAT WITH FIBERGLASS seams and cabin, 1965 50 h.p. Chrysler, electric, good condition, $550. 386-1725.

16' CLINKER BUILT BOAT, 6 horsepower motor, homemade trailer. Boat in good condition, trailer needs work. $350. 386-7964. 1139 Hillside.

1960 — 75 JOHNSON
Good condition, electric start, controls and tank. Asking $500. Phone Bob Lewis. 658-8887 (weekdays after 5:30 p.m.).

18½' FIBREFORM, 140 MERC cruiser I-O complete with Easy-Load trailer, electric winch, $6500 or nearest offer. 385-0262.

CANOES
$145
New fibreglass canoes, one at $145, one at $165, 385-5277.

80 BOATS and MARINE

RANGER 29
ON DISPLAY
The most comfortable Racing-Cruising 29 Footer you can imagine Full headroom, berths for 5, enclosed head. Inboard engine. Lewman winches, pulpit with double lifelines. Row-Mack main and jib. One only. Sail away.
$19,980

LUHRS 28
DEMO SALE
28' Luhrs all fibreglass flybridge Sedan Cruiser. Berths for 4, complete galley, enclosed head with vanity. 330 h.p. Chrysler F.W.C. Shore power. Ready to go.
$22,000

USED BOATS

25' Bertram, Twins	$13,900
23' Eastern Seaskiff	$ 5,900
21' Outboard Cruiser	$ 3,000
18' Corsair Sail	$ 3,200
7' Yak, new, comp.	$ 165

RANGER
MORGAN
LUHRS
MARINA PARK
Yacht Sales Ltd.
2060 White Birch Rd.
Sidney 656-4222

VAN ISLE MARINA
We offer a wide choice of good power and sail boats for your inspection. Most are at our Marina. Please see Geoff Simpson or Geoff Davidson at our Sale Dock. Boats marked O.T. are out of town and seen by appointment.

23' CHRIS, 210 H.P. FWC (O.T.)	$6,450
36' CHRIS, Twin 185 H.P. (O.T.)	$23,000
34' CHRIS, 280 H.P.	$17,900
24' EXPRESS, 185 H.P. boathouse	$8,000
27' CMD. BR., 215 H.P. Mercruiser	$13,500
38' MONK, sleep 7 (O.T.)	$29,500
28' TWIN SCREW, very good	$15,500
24' REINELL, like new	$11,500
20' BERTRAM, 160 H.P. FWC	$8,950
22' BELLBUOY, 215 H.P. Ford	$7,600
23' SLOOP, cruising type (O.T.)	$5,500
16' SLOOP "Wayfarer"	$1,800
26' SLOOP, by Alan Buchanan	$7,950
28' SLOOP, by Tom Halliday	$7,750
38' FIBERGLASS, diesel, trawler type deep-sea cruiser. Almost new and ready to go	$49,500

VAN ISLE MARINA CO. LTD.
Tsehum Harbour Sidney, B.C.,
656-1138 P.O. Box 2130

BOSUN'S MARINA LIMITED
24' SHARK, main, lapper, spinnaker, 6 h.p. O-B African Queen, etc. Near new condition. Asking $5,500
26' HAIDA, main, jib, 2 genoas, rigged and strengthened for Swiftsure and off-shore 9,500
25' Cal, 9.5 Johnson, completely equipped for charter. By appointment 7,750
38' CUTTER, yellow cedar Monk. Very rugged construction, completely equipped for off-shore and just returned from abroad. By appointment 27,500
40' MONK, heavy displacement cruiser, offshore diesel heavy construction, sleeps 4 plus children. First class West Coaster and live aboard. Very well equipped 20,000
14' HOBIE CAT, complete 1,200
8'6" SKOOKUM Sailing Dinghy with Ron sails. New boat condition 350
Plus 20 others in sail and power
10775 McDonald Park Road 656-5558
P.O. Box 2001, Sidney, B.C.

Q-SHIPS YACHTS SALES LTD.
Div. of Calgan Marine Ltd.
Cal Ranger Crown

Cal 20, new sails, etc.	$ 4,975
Crown 23, Sleeps 4	$ 7,340
Ranger 26, race cruise	$10,239
Cal T-2, 27'4" Big Winner	$12,465
Cal 3-30, new design	$26,000
Range 37, S.O.R.C. Winner	$43,715

Explorer Pioneer Adventurer
28' all fibreglass, command bridge cruiser, diesel or gas. Available complete, part complete, hull, deck, etc., from $3,350
Used Boats
25' f-g sloop inbrd. Sails, $9,850
OPEN SATURDAY
Brokerage Wanted
1355 Crown St., N. Van., B.C.
980-4733 988-6108

WANTED TO PURCHASE
36' to 41' Flying Bridge preferred. Twin motor cruiser, gas or diesel. Must be fully-equipped and pass surveyors' inspection. Quote lowest cash price. No dealers, please. Victoria Press Box 50.

SPECIAL
MUSTANG FLOATER COATS
Reg. $39.95, NOW $31.95 upon presentation of this ad until July 21.
SHIP CHANDLERS (McQuades)
1252 Wharf 383-1141

DECEMBER '72 CAL GLASS Deep V, 250 hp Stern Drive Jet, 10 gallons per hour. Has full camper top and trailer. Save $2000 on this near new unit. Genuine reason for selling, price, $4,500. 642-5534.

JENKINS MARINE
Building, renovations, and repairs, on wood and fibreglass boats. Custom fibreglassing. 479-2244, 479-6038.

22' VINTAGE CLINKER CABIN boat with Stuart Turner 2-cylinder engine. Loaded with goodies. Spotless. $1875. Deep Cove Marina, 656-2810.

MIRO CRAFT ALUMINUM Boats in 12 and 14 feet. They are better made, better designed. See them at Deep Cove Marina, 656-2810.

16' FIBREFORM, 50 H.P. ELECTRIC start Mercury, Roadrunner trailer, life jackets, all new in '72, $3000. 384-5595, 71 Regina.

'72 HOURSTON GLASSCRAFT runabout, complete with 50 Merc and trailer, $1695. 3103 Balfour off Gorge Road.

12' FIBREGLASS, ASKING $229, will swap for 15'-18½' fibreglass. 479-2292.

EXCELLENT CONDITION, 12'6" boat, trailer, motor, windshield, steering. etc. $450 firm. 385-1109.

WANTED, FIBREGLASS DOUBLE-hull dinghy, 10', suitable for tender. 652-3566.

9½ 155 HP OMC INBOARD-OUTBOARD, complete with leg and control. 383-3339.

10' PLYWOOD BOAT, UNSINKABLE, freshly painted, good condition. 478-8052.

PADDLE BOAT FOR SALE OR lease. Elk Lake Burger House, 5400 Pat Bay Highway.

14' RUNABOUT. 10 H.P. JOHNSON. With trailer $350. Phone 386-2366.

NEW 2 MAN RUBBER RAFT, $20. 388-7756.

1963 75 H.P. EVINRUDE ELECTRIC, never in salt. $495. 477-8035.

BOAT MOTOR TRAILER, $325. 652-2359.

CAL 25 FOR SALE, 386-9501 OR 382-9014.

14' FIBERGLASS CANOE, 2 years old, $150. 478-5397

11' PLYWOOD BOAT $70. LOCK and oars. Phone 385-3524.

14½' BOAT, TRAILER AND 15 h.p. motor. $550. 479-6142.

THE ACES® ON BRIDGE
by IRA G. CORN JR., TEAM CAPTAIN
World Champions

In the Midsouth Regional held in New Orleans, the Masters Pairs Championship was won by Nate Silverstein of Memphis and Frank Hoadley of New Orleans. Silverstein has been a forceful management executive of the American Contract Bridge League for many years, and Hoadley is one of the ranking players of New Orleans.

Slam contracts hold the hand provided a challenge to many declarers. Those who were thoughtful made their slam; those who were impulsive earned a poor score.

Vulnerable: None
Dealer: North

NORTH
♠ A Q
♥ K 7 4
♦ A Q 9 4 2
♣ K J 3

WEST
♠ J 10 9 8
♥ 10 8 2
♦ J 10 7
♣ 9 8 4

EAST
♠ 7 6 3 2
♥ J 9 6 3
♦ K 8
♣ 7 6 5

SOUTH
♠ K 5 4
♥ A Q 5
♦ 6 5 3
♣ A Q 10 2

The bidding:

North	East	South	West
1 ♦	Pass	2 NT	Pass
4 NT	Pass	6 NT	All Pass

Opening lead: Jack of Spades.

North opened one diamond, since he had too much strength for an opening of one no trump. His intention was to rebid two no trump over any one level response. South jumped to two no trump to describe a hand with stoppers in all unbid suits and 13 to 15 high-card points. North's jump to four no trump was not Blackwood; it proclaimed: "Partner, if your two no trump was based on near maximum values, please bid a slam." South had more than enough, and he bid six no trump.

West led the spade jack, and it was easy to count up to 11 sure tricks. The twelfth trick could be developed in the diamond suit, and declarer's only problem was to avoid losing two diamond tricks.

Those declarers who played for a straight diamond finesse suffered an unhappy result. East took the diamond queen, and declarer could not avoid another diamond loser, since West was left with the jack and 10.

The successful declarers gave the diamond combination a bit more study and reached the correct conclusion that two finesses were better than one.

The winning play is first to finesse dummy's diamond nine (it does West no good to split his honors). If, as in today's hand, the nine drives out the king, the rest is easy. If not, and the nine loses to a lower honor, declarer still has the option of finessing the diamond queen.

The winning declarers reasoned thusly: "If West were dealt the diamond king, he will have it later as well as on the first lead of the suit, and I need not hurry to discover where it is. The finesse of the diamond nine provides one extra chance (today's combination) and it will cost me nothing to cater to this possibility.

Copyright 1972 by United Feature Syndicate, Inc.

80 BOATS and MARINE

MERCURY MARINE

FIBERFORM BOATS

COME IN NOW AND SEE Our STOCK of FIBERFORM TRI-HULL CRUISERS. The TRI-HULL gives you more STABILITY and more USABLE SPACE than ANY OTHER DESIGN.

New Units

15½' SURFRIDER
50 h.p. Mercury electric, camper cover. roadrunner trailer $3375

16½' BOWRIDER
65 h.p. Mercury electric, camper cover, Calkins trailer $3765

16½' BOWRIDER
120 h.p. Mercruiser inboard-outboard, camper cover. Calkins trailer $5529

18½' Beachcomber
165 h.p. Mercruiser inboard-outboard, camper cover, Calkins trailer with brakes $6740

18½' SURFRIDER
140 H.P. Mercruiser inboard-outboard, camper cover, Calkins trailer with brakes $6494

18½' BIMINI
165 h.p. Mercruiser inboard-outboard, camper cover, stove, galley and dinette arrangement, Calkins trailer with brakes $7525

Included
WITH ALL THESE UNITS ARE:
—LIFE JACKETS
—PADDLES
—FIRE EXTINGUISHER
—AND LICENCING

CLOVERDALE AND OAK
385-1457

WE SERVICE WHAT WE SELL
Merc Outboards

Save with
BOATLAND BARGAINS

14'4" KENCRAFT — Sleeper seats, 40 h.p. Merc. and controls. 900 lb. Road Runner trailer.
PACKAGE PRICE $2088.00

15' CAL-GLASS — Safety glass windshield, sleeper seats, bow rails, camper top, 1972 40 h.p. Merc. and controls, 900 lb. Road Runner trailer.
PACKAGE PRICE $2295.00

16' CAL-GLASS — Safety glass walk-thru windshield, sleeper seats, bow rails, camper top, 50 h.p. Merc. and controls. 1200 lb. Road Runner Trailer.
PACKAGE PRICE $2795.00

DEMO

21' REINELL R.U. 3240 Command Bridge, 188 h.p. Mercruiser, power steering, full instrumentation, complete galley, marine.
DEMO PRICE $10,900.00

DUNCAN Boatland
6045 Trans Canada Hwy.
Duncan 746-4158

BOAT INSURANCE
POLARIS AGENCIES
MARINE SPECIALISTS
386-8551
No. 7 — 819 Fort St.

MUST SELL 31' CABIN CRUISER. Unusual opportunity to acquire practical vessel of great character. Sea Kindly double end displacement hull. Dependable Chrysler Ace gas engine. Total rebuild last fall. Full head room throughout. Owner lived aboard long period in winter. Inventory includes dinghy, depth finder, CB radio, direction finder, oil heat stove with oven in deckhouse. Cosy winter wood stove foreward. Ideal cruising or live-aboard. Economical to operate, listed $6,900. Must have offers. 656-5458.

AL'S BOAT TRAILERS
214 DUNDAS
383-8233 D3809

38' A-LICENCED TROLLER, equipment, phone, sounder, private, 2mm Chrysler Crown rebuilt May '73. Registered tonnage 7.9. 112-753-8546.

17' DOUBLE EAGLE, 65 HP Mercury motor, 7½ hp Mercury, Calkins trailer with brakes. 656-5657 after 6 p.m. or all day weekends.

16½' FIBREGLASS OVER PLYwood boat and trailer, just painted, paddles and life jackets. $400 or offers. 478-2884.

VANCOUVER ISLAND REPRESENTATIVES for Coronada Scampi and Islander Yachts. Duncan, 746-5721.

16' CLINKER BUILT. INBOARD engine recently overhauled. Hull and all woodwork freshly painted. $175. 656-1637.

14' ALUMINUM STEERING AND controls, with 15 h.p. Viking and tilt boom trailer. $700. Also '61 Gale 35 h.p. $175. Phone 478-1963.

MAKE ME AN OFFER ON MY 24' cruiser, low hours on rebuilt FWC engine, enclosed head, lots of room. asking $4500. 383-2871.

TWO MAN FRONTIERSMAN kayak, fully equipped, 3 months old, offers. 386-3667 after 5.

20' BERTRAM EXPRESS, 150 Volvo inboard-outboard, fast, seaworthy. 656-2663.

'68 85 H.P. JOHNSON SHORT shaft, $795. After 5:30 weekdays, 477-2868.

PRIVATE CHARTER. NEW 26' sloop. well fitted for cruising. 478-1316, 477-8558.

1960 40 H.P. JOHNSON OUTboard motor, pull start, operating condition $185. 743-2179.

16' V-BOTTOM FAMILY RUNabout, $200. Safe, sound and seaworthy. 477-2805.

PETE'S TENT AND AWNING, boat covers and upholstery. Call 383-8959.

35' ENNO'S EXPRESS. M.V. "Glory be". Twin 250, fibreglass, fully equipped. $17,500. 746-5079.

18' GLEN L CABIN CRUISER, 1972, 50 hp Mercury beautiful condition, $2900. 388-6850.

BOATS WANTED — CASH OR consignment. Oak Bay Marine Sales, 598-3393.

15' BOAT, 45 H.P. MERC MOTOR, trailer, and accessories all for only $785, 385-6407.

SHOP AT SAILTREND
for all your yachting needs
592-2711 2021 Oak Bay

CANOE COVE MARINA
Yacht Brokerage
Sidney, B.C., 656-3913

CANOES
JEUNE BROS OF VICTORIA
570 Johnson 384-4322

18'6" FIBREGLASS BILGE KEEL sloop. Many extras. 385-7646.

'18 GLEN L AND TRAILER. 592-3743.

37' TRIMARAN, $10,500. 12' dinghy, $125. 656-1981.

14' BOAT AND 35 H.P. JOHNSON outboard. $450. 478-5142.

16' CANOE WITH CENTRE board, best offer, 384-7752.

EL TORO 8 FT. SAILBOAT, AS new, $185. 592-6936.

80 BOATS and MARINE

"It's the service that sets us apart"

BAYLINER
INBOARD - OUTBOARD
Runabouts and cruisers

BAYLINER SARATOGA CRUISER 2550
24½' Cuddy cabin cruiser, 170 H.P. Volvo. Cuddy cabin contains berths for two. enclosed head, complete galley, Large, roomy cockpit has two sleeper seats, motor box converts to berth. Convertible top, side curtains. Choose from aqua hull, ivory deck, aqua interior; or gold hull, ivory deck, gold interior.
SALE PRICE $9,195

BAYLINER MUTINY 1750
16'1" Runabout, 130 H.P.. D-V hull. step-through windshield, convertible top, side curtains. Gold hull, ivory deck, gold interior. SALE PRICE $4,725

BAYLINER DISCOVERY 1850
16'9" Runabout, 170 Volvo, D-V hull, step-through windshield, compass, deluxe stern rail with ladder, convertible top, side curtains, cockpit cover. Gold hull, ivory deck, gold interior. SALE PRICE $6,050

HOURSTON GLASCRAFT 17' Runabout, 120 H.P. Merc., D-V hull, windshield wiper, full camper canvas. Ivory hull, gold deck. SALE PRICE $5,100

HOURSTON GLASCRAFT 17', as above with 140 H.P. Merc. Coral deck.
SALE PRICE $5,350

BAYLINER NISQUALLY 2350
22'5" Command Bridge Cruiser, 225 H.P. Merc, 2 bunks forward, dinette converts, enclosed head with standing room, hanging locker, full galley with pressure water system, motor box converts to bunk. Complete dual station controls. Inventory includes such extras as power twin indicator, automatic bilge pump, monomatic electric head, camper canvas, window screens, deluxe stern rail with ladder, dockside power and 110-120 AC outlets, extra battery with vapor-proof battery switch. SALE PRICE $13,995

BAYLINER DISCOVERY 1850
16'9" Runabout, 130 H.P. Volvo, D-V hull, step-through windshield, electric windshield wiper, convertible top, side curtains, cockpit cover. Ivory hull and deck, aqua interior. SALE PRICE $5,150

BAYLINER QUARTERMASTER 1950
17'7" Runabout, 120 H.P. OMC, D-V hull. Step-through windshield, convertible top, side curtains. Gold hull, ivory deck, saddle interior. SALE PRICE $5,450

BAYLINER JAMAICA 1950
18'7" Runabout, 130 H.P. Volvo, gullwing hull, bow-rider configuration, walk-through windshield, convertible top, side curtains. Ivory hull and deck, green interior. SALE PRICE $5 450

BAYLINER LIBERTY 2150
20'4" Cuddy cabin cruiser. 130 H.P. Volvo, sleeps two forward, head, complete galley. Deluxe stern rail with ladder, electric wiper, convertible top, side curtains, camper back. Gold hull, ivory deck, saddle interior. SALE PRICE $7,395

GIBSON POWERCRAFT
CENTRE LTD.
2520 Gov't (near Bay St.)
382-8291
2300 Canoe Cove Rd., N. Saanich
656-4365

BUY CANADIAN

K and C THERMOGLASS BOATS
Built in Richmond, B.C.

PACKAGE DEALS IN STOCK NOW

14'3" DEEP V FASTBACK, glass windshield, camper top, windshield wiper, foam flotation, mechanical steering, sleeper seats, 40 h.p. Evinrude electric, 900-lb. EZ Loader.
List price $2956
PACKAGE PRICE $2595

16' DEEP V SIDE WING, camper top, windshield wipers, foam flotation, mechanical steering, sleeper seats, 50 h.p. Evinrude.
List price $4038
PACKAGE PRICE $3550

17'6" DEEP V SIDE WING, camper top, windshield wiper, flotation, mechanical steering, sleeper seats, stern jump seats, 65 h.p. Evinrude electric, 1600 EZ Loader.
List price $4803
PACKAGE PRICE $4195

17'6" DEEP-V I.O. Deluxe as above, 120 OMC Sterndrive. Trailer not included.
List price $5515
PACKAGE PRICE $4995

20' COMMANDER Deep-V Cruiser, stand-up hardtop, full camper back, 165 Waukesha complete with galley, forward bunks, head, sleeps 4 comfortably.
Lint price $9067
PACKAGE PRICE $8575

Package prices includes installation, lifejackets, paddles, bow and stern line, bumpers and cleats.

ALL BAY MARINA
BOATS MOTORS TRAILERS SALES PARTS SERVICE
2238 HARBOUR, SIDNEY • 656-3167

S. J. PEDEN LTD.

Electric and Propane fridges Toilets and Plumbing fittings 12 volt lights, interior panelling.

SEE OUR COMPLETE DISPLAY OF MANY USEFUL BOATING ITEMS.

S. J. PEDEN LTD.
2855 Quesnel St. 386-3464

HARBOUR MACHINE LTD.
383-6555 31 ERIE ST.
4 cyl. GRAY Marine, 62 h.p.—D.D.
6 cyl. GRAY Marine 150 h.p. 2½:1
6 cyl. PALMER Mar. 150 h.p. DD or 2½:1
6 cyl. CHRIS CRAFT 95 h.p. D.D.
Service to all makes.

26' CUTTER, VAN DE STADT design, built of steel, Germany. Crossed Atlantic and Pacific Oceans, Albin auxiliary inboard, full cruising inventory and ready for extensive offshore voyaging. $6,850. Cove Yachts Ltd., R.R. No. 1 Duncan 746-5021.

17½-FT. CRUISER, FIBREGLASS over wood, Glen L. Design, powered by newly rebuilt 75 h.p. Johnson. Complete with heavy duty tilt boom trailer, Asking $1795. Gem Motor Sales, 385-4311, 480 Esquimalt Rd.
TRADES ACCEPTED

25' CHRIS-CRAFT CAVALIER cruiser in excellent condition. Cruising or fishing, full canvas. $8,900. Anchor Marina, Cowichan Bay. 746-5424.

PACIFIC AUTO MARINE
Shawnigan Lake Village 743-5122
V-Drives, jet units, conversion kits. Inboard hardware and accessories. Open till 8 Wed. and Fri.

1972 24' REINELL CABIN CRUISer hardtop, full canvas, complete galley, enclosed head, 188 inboard-outboard Mercruiser loaded with extras, 479-5258 after 4:30.

PELAGIC PACIFIC FIBREGLASS MATERIALS
4 Huron St. 386-1811

SABOT, FIBREGLASS, FULLY rigged; sail, mast, rudder, tiller, paddles, and roof rack. Like new. $195. 477-5410.

10' RUBBER RAFT, REINforced floor boards and transom and 10 h.p. Evinrude, $170, after 6. 656-3197.

22' BRANDLMAYR CRUISER, 185 h.p. inboard. Fully equipped. 4 years old. Immaculate condition. $4500. 592-0836.

"FOXY LADY"
Sacrifice, beautiful 70 m.p.h. inboard ski boat, $3,500, or nearest offer. Ph. 748-8604 or 748-1309.

18 FT. CABIN BOAT, H.P. outboard, stove, sink, etc. Sacrifice at $850. 477-3919 evenings or 479-5057 days.

FORD INTERCEPTER 185 H.P., fully rebuilt, no gear, $1050. Chrysler M47 3—1 gear, running condition, $300. 642-3298.

12'6" FIBREGLASS OVER PLYwood and trailer. $150 or best offer. 384-9164.

80 BOATS and MARINE

BAYLINER Boats Introductory OFFER

SPECIAL PRICES
on our
17' and 18'
I-O Runabouts,
various power options

CARS, TRUCKS, CAMPERS AND MOTORCYCLES TAKEN IN TRADE

HORWOOD MARINE LTD.
(Div. of Horwood Mazda)
Pandora Ave.
(across from B.C. Hydro)
385-1451

"It's the service that sets us apart"

SKI RUNABOUT PACKAGES

14'3" THERMOGLAS Runabout c-w top and 40-h.p. JOHNSON. electric start, '73 model, and 900 lb. EZ LOADER TRAILER.
Regular Price $2950
SKI PACKAGE PRICE $2525

14'4" GLASCRAFT Runabout c-w top and 50-h.p. '72 model JOHNSON, electric start, and 900 lb. EZ LOADER TRAILER.
Regular Price $3300
SKI PACKAGE PRICE $2795

GIBSON POWERCRAFT
CENTRE LTD.
2520 Gov't (near Bay St.)
382-8291
2300 Canoe Cove Rd., N. Saanich
656-4365

SAILBOATS — DINGHIES CANOES

Sails, stainless bolts and screws, rope, wire, blocks, flags, compasses, books, stoves, brolite paints and varnishes, pumps, hose, life jackets, Dunlop boots, inflatable dinghies, sinks, lights, anchors, chain, sun hats and a whole lot more
at
VICTORIA'S SAILBOAT CENTRE
BOSUN'S LOCKER LTD
580 Johnson 386-1308

NATIONAL BOAT SALES

If you have the following: CHRIS 27, TROJAN 28, 30' F-G SAILBOAT, 30-40' wood SAILBOAT, 30-45' DIESEL Disp.;
WE HAVE THE BUYERS!

Please call and arrange a berth at our high volume sales dock now if you have a boat to sell.

NATIONAL PROPERTIES LTD.
Marine Division
2270 Harbour Rd., Sidney, B.C.
656-3966

21' Brandlmayr
with 115 h.p. EVINRUDE Electric. power lift, 75 hrs. running time on engine meter, dinghy, separate head, stove, tach, just loaded with equipment, speed 28 m.p.h. Bottom glassed.
COMPLETE FOR
$3,950
at
MULLINS MARINE SALES LTD.
925 Yates St. 382-1928

BRITISH SEAGULL OUTBOARD SALES — PARTS — REPAIRS
Featherweight 3¾ h.p. $198
Forty plus 6¼ h.p. $225
Silver Century 10½ h.p. $280
Long shaft models add $15

VICTORIA Lawnmower Hospital
834 Johnson 386-8338

LUXURY 34 FIBREGLAS LESS THAN 150 HOURS
Twin F.W.C., CB, DS, etc. Over $3,000 of inventory. A must see boat with replacement value of over $35,000. For quick sale $25,000 including insurance and covered mooring to April '74. Some trade on property or? Phone 383-0474.

23' EASTERN SEASKIFF, 150 horse power inboard-outboard. 3 years old, excellent condition, many extras, must sell this week. Best offer by Sunday takes. 598-1359.

HURLEY 20 FIBREGLASS sloop, fully equipped, racing-cruising. New condition. 112-246-9117 after 6 p.m. Saturday.

ALMOST NEW 12' ALUMINUM boat. 656-2315.

83 AIRCRAFT

STEARMAN PT-17. 30 HOURS since complete rebuilt to stock to holer. Many new engine parts. $16,000. In Canada with new C of A 748-2015.

92 SPORTING GOODS

ARCHERY HUNTERS!

Fiberglass arrow shafts with inserts.
SPECIAL: $9.95 and $13.95 doz. while they last

Robinson's
SINCE 1929
1307 Broad St. 385-3429

12 REM. 1100 AUTO. $189; 12 Baikal Dble. $109; 12 Brno. O-U $229; 308 Win. 88-4x $169; 30-06 Steyr Man. $239; 30-30 Win. $95; 30 MI $89; 7.63 Military Mauser $189; 32 H-R $22; 36 Cap-Ball $69; 357 S-W Stainless $245.

GUNS BOUGHT FOR CASH
Robinson's
1307 Broad 385-3429

WINCHESTER .308 LEVER, WITH Weaver 4X scope with case and shells. Browning 12 double auto, chest waders, .22 scope. 656-2971.

REMINGTON 742 WOOD MASTER 30-06, barrel 22", with strap, case, extra clips. $185. Phone after 4 p.m., 382-1638.

WINCHESTER MODEL 101 OVER and under. 12 gauge, skeet barrel, $375 new, exceptionally fine condition $300. 112-293-2012.

DIVING EQUIPMENT
At it's best on display in our new store. Scuba Shop, 832 Fisgard.

NAZI GERMAN AND BRITISH medals, daggers and rifles. 382-5364.

RAY'S SPORTS CENTRE
HOCKEY SCHOOL EQUIPMENT
1692 Douglas 385-6312

92 SPORTING GOODS

N.A.U.I. Diving Instruction
Experience the other ¾ of the world! Join us under the sea. Our next Scuba course begins Aug. 12. Four students per instructor.
AQUAKNOX DIVE CENTRE
943 Yates St. 386-2525
(Div. of Bosun's Marina)

Scuba Instruction
Instructor: Dan Hall
Certified by N.A.U.I., Y.M.C.A. and B.C. Safety Council Course dates, September 10 and September 27. Phone Bill Young 383-2522 days, Dan Hall 478-7808.

WANTED: WET SUIT TO FIT 185 lb. 6 ft. man. Phone 592-1574 after 6 p.m.

COMPLETE SCUBA GEAR. 479-1142

93 CAMERAS, SUPPLIES AND PHOTO FINISHING

SIMPSONS Sears
"CAMERA COUNTER"
QUALITY PHOTOFINISHING
On colour negative films
12 exposure $2.99
20 exposure $4.49
36 exposure $7.49
Applies on 126, 127, 135 120, 620 and even 110 films (KODAK G.A.F. and FUJI)
PHONE 388-9111
LOCAL 203

SPECIAL!!!
8x10 color enlargements custom cropped—The best! $2.99
16x20 color enlargements custom cropped—Best quality $17.95
from Color negatives
ASK ABOUT OUR EXCELLENT INTERNEGATIVE SERVICE —COME IN and SEE some Samples of our Color Enlarging
ELECTRIC EYE 386-0333
WE SERVE YOU BETTER!

Hilton
Photo Supplies Ltd.
Trans-Canada Highway
Chemainus
Drawer 750 Ph. 246-3311

LOOK
ROLLEI SL 66 with 80 mm lens also 120 mm S. Planar extra black case and filters — mint.
Great Savings as always at
BILL PHOTO SUPPLY
1672 DOUGLAS
383-7443

VPS
— Fast fotofinishing at — Low, low prices at
VICTORIA PHOTO SUPPLY
1015 Douglas St. 385-3458

OLYMPUS TRIP 35 AUTOMATIC, near new, $40.00. Canonet 28, 35 mm automatic, never unpackaged. $80.00, 478-7773.

NIKON FTN — TWO LENSES, accessories, 1538 Bank, 4 p.m. or 8 p.m.

FOR QUICK SALE. CANON QL25 camera with electronic flash and case, like new. 477-8294.

96 RANGES, STOVES and FURNACES

KITCHEN OIL RANGE, storage tank, stand and pipes. Very cheap. 652-1509.

36" OLDER ELECTRIC RANGE, 2 ovens, deep well cooker and griddle. 383-5160.

30" RANGE, TOP CONDITION, $95. 1560 Pembroke. 386-7367.

30" KELVINATOR RANGE, good working order, $40. 383-0244.

97 FURNITURE

VILAS
GENUINE VILAS FURNITURE. WE SHIP ANYWHERE IN B.C. BROCHURES ON REQUEST. CONTINENTAL FURNITURE, 716 JOHNSON STREET. 386-2458.

CANADIANA OAK SIDEBOARD, $125. Oak dining suite (solid), 5 chairs, $250. Six heavily carved Jacobean chairs, $750. Four heavily carved oak chairs, $500. Copper kettles, brass handles, $68. Seven solid oak monastery chairs, $225. 592-3065.

KITCHEN TABLE AND 4 CHAIRS $70. Coffee table and 2 matching end tables $175. Recliner chair $80. Chesterfield and matching chair $275. All purchased new February '73. Firm prices. Larry, 385-3139 after 5 p.m. weekdays.

PAY CASH AND SAVE
PANDORA FURNITURE LTD.
See Our Ad Under Miscellaneous
NEW AND USED FURNITURE
1050 PANDORA AVE.
383-6319

BUY—SELL—APPRAISE
KILSHAW'S AUCTIONEERS
1115 Fort 384-6441

LUNDS AUCTIONEERS
WE BUY AND APPRAISE
926 Fort 386-3308

ROLL-AWAY BED, THICK mattress, practically new, $35 cash. Hide-a-bed, gold colour, practically new (Krohler), $75 cash. 382-2677.

6-MONTH-OLD BEDROOM SUITE. Black vinyl Spanish sofa and chair with matching coffee and end table. Kitchen table with 4 matching chairs. 382-4565 or 479-5484.

CUSTOM BUILT HIGH BACK chesterfield and chair, brown, like new, reasonable offer. 478-4262 after 6 p.m.

TURQUOISE AND GREEN nylon Daveno, as new, $90. Green tweed recliner chair and footstool. $40. 384-2067.

NEAR NEW CHESTERFIELD suite, satin brocade, $200. Phone before 9 a.m. or after 9 p.m., 592-2307.

54" BED AND HEADBOARD, box spring and mattress, excellent condition $80. Couch and chair, $35. 382-7485.

TWIN BEDROOM SUITE, OAK finish, $100. Double bed and dresser, walnut finish, $60. 656-1458.

SPOT CASH
For good furniture-appliances
ROYAL FURNITURE 388-9021

SIX-DRAWER CHEST OF DRAWers $29.50. Mel's Bargains, now at 3460 Quadra. 384-3152.

OLD-FASHIONED VANITY AND chair, good condition, 2 dinette sets, $25 each. 477-2582.

KNECHTEL FRENCH PROVINcial dining suite, cost $800, sell $475. 383-6654.

OAK AND BLACK LEATHER sofa makes into double bed, $80. 80 years old. 385-2241.

DOUBLE BED, KITCHEN TABLE and chairs, small sofa, chesterfield suite for sale. Offers. 382-5595.

TEAK LOOSE-CUSHION CHAIR $49.50. Mel's Bargains, now at 3460 Quadra. 384-3152.

TEAK COFFEE TABLE, TEAK dining table and mahogany desk. 656-1496.

RECLINER CHAIR, MEDIUM brown, large and comfortable. $60. 388-6367.

WALNUT FINISH KITCHEN ARborite table with leaf, $40. Tea wagon, $80. 477-2022.

MOVING EAST, BEDROOM suite, arm chair, TV and table, 477-5410.

HIDE-A-BE7D, $60
385-3265.

HOUSEHOLD FURNITURE FOR sale, 383-9287.

DOUBLE BED IN GOOD CONDItion, $30, 109—420 Catherine St.

VILAS ANTIQUE FINISH DOUble chest, $150. 383-8025.

GREEN 2 PIECE CHESTERfield suite $24. 658-5490.

97 FURNITURE

SALE!!!

Floor model sale now in progress. Stock liquidation is a must. We have 50 new suites coming in and need the room. Save up to 30%!!!

BUY-RITE
FURNITURE LTD.
704 View St. 385-4744

OVERSTOCKED SALE
Over 100 fine chesterfield suites in all styles and colors—must be cleared at genuine price reductions with Free Delivery and 90 days without carrying charges.
CONTINENTAL FURNITURE
716 JOHNSON 386-2458

98 TV, STEREO, RADIO SALES AND SERVICE

Rent to Own OR RENT COLOR TV $14 MONTH
(Minimum 3 months)
1 HOUR ACTION
Curtis Plaza TV
OPEN TILL 9 P.M.
382-7524
1544 FAIRFIELD
CALL NOW

CB SALE
NEW
Messenger 122, 23 channels
List price $159.50 Sale $136
Messenger 123A, 23 channels,
List price $189.50 Sale $159
Messenger 223, bass unit,
List price $249.50 Sale $219.50
AC Power Supply
List price $49.50 Sale $42
Turner table mike
List price $29.50 Sale $17.50
Courrier CWT40. 3 watt walkie talkie, used Sale $50
Also CB Antennas and New and Used Tape Players.
VIEW ROYAL ELECTRONICS
254 Old Island Highway 479-3631

Rent
OR
Rent to Own
— COLOR TV —
BLACK AND WHITE OR STEREO
Call Now
MAIS TV
Sales and Rentals
385-2435

THE TRADERS
RENT
COLOR TV
FROM $9.95 PER MO.
THE TRADERS
PHONE JIM
388-6264 NOON TILL 9 P.M.

MEADWELL'S TV
Now Rent-to-Own
FOR AS LOW AS
$7 MONTH
BLACK AND WHITE TV
Call now 383-9534 or 382-7524

JULY CLEARANCE
USED TVS
Color TV from $250
6 monthly 50-50 warranty
Black and white from $39
KENT'S LTD.
742 FORT 383-7104

PHILIPS ELECTRON
383-5432
100 W. Burnside
PHILIPS MODULAR 4 COLOR TV

NEW 1974 ZENITH CABINET stereo, with 8 track contemporary-Mediterranean and early American on Display at
BUTLER BROTHERS
1720 Douglas 383-6911
(ACROSS FROM THE BAY)

TV RENTALS
From $7.00 PER MONTH
A reliable rental service
MAIS FURNITURE
1821 Cook St. 385-2435

COMPLETE REPAIR FACILITIES for all types of stereos at our new address.
NO. 4 — 2325 GOV'T
CORONA STEREO 388-5311

RECONDITIONED BLACK AND white TVs with 3-month guarantee, from $50. City Centre TV, 3970 Shelbourne, 477-6971. Next to K-Mart in the Mall.

TWO MONTH OLD 20" ELECtrohome colour T.V., $450 or best offer. 384-6031 between 6-9 p.m. or 386-2311 between 8:30 - 5.

SONY TC160 CASSETTE DECK, retail value $280. Advent Dolby 101, retail value $200. Must sell. 382-0939.

HEADQUARTERS FOR CITIZEN band radios (C.B.) warehouse sales. Macdonald Furniture Mart. Pandora and Broad. 383-1171.

26" SANYO COLOR TV, ONLY 1 left at clearance price of $529.95
ATLAS STEREO AND TV
763 Fort 385-2712

RADIO-RECORD PLAYER COMbination in light oak cabinet $25. Mel's Bargains, now at 3460 Quadra. 384-3152.

PIONEER STEREO RECEIVER model SX-990. 2-dyna A-25 speakers. 30 watt per channel. Almost new. 384-9087.

HAVE PURCHASED SIMPSONS-Sears colour TV., selling Motorola 23" Black and White TV, good working order, $65, 598-2338.

ORIGINAL 12" WHARFDALE speakers including cabinet, tone arm, stereo turntable, Phone 478-8030.

BLACK AND WHITE TV stereo-radio combination, $225 or reasonable offer, 634 Foul Bay Road, evenings or weekend.

QUAD 33 PRE AMPLIFIER, AS new, $150. 1 pair of Quad electrostatic loud speakers, $350. 658-8781.

BLACK AND WHITE 12" PORTAble, instant on, nearly new, offers. 383-5849.

ELECTROHOME SOLID STATE stereo, brand new condition. 479-6708.

STEREO CONSOLE, DUMONT, Mediterranean, 6 months, $300. 382-2447.

NORESCO, DUAL, TANDBERG
HUDSON'S TAPE CENTRE
1543 Fort St. 382-0923

SHURE M-91ED, $32. ADC XLM, $45. KLH 52 receiver, $280. All brand new. 382-9308.

LATE MODEL 23" RCA LOWBOY TV. Like New. First $75. 592-7328.

98 TV, STEREO, RADIO SALES AND SERVICE

RENT
Electrohome
COLOR TV
from $18.89 per month or try our
Rent To Own
with 3 year unconditional guarantee on all parts and labour and 6 years on picture tube
at
CITY CENTRE TV
3970 Shelbourne 477-6971
next to K-Mart in the Mall
10 a.m. to 10 p.m. daily.

CAV ELECTRONICS LTD.
758 YATES 388-6564

WEEKEND SPECIAL
SENNHEISER HE 414 stereo headphone $34.95

23" 3-WAY G.E. BLACK AND white TV, AM-FM stereo. Excellent condition. 3 mos. guarantee. $150. 478-4500.

HAVE PURCHASED SIMPSONS Sears Silvertone color T.V., selling 23" G.E. console black and white T.V., $40. 478-6205.

19" ZENITH BLACK AND WHITE TV. Excellent condition. 3 mos. guarantee. $75. 478-4500.

DUAL 1219 TURNTABLE WITH Shure V15 type 2 cartridge. Excellent condition, $125. 656-2785.

MEDIUM-POWERED 4-CHANNEL amplifier, $65. 1 pair RSC speakers $45. 479-5910.

19" COLOR PANASONIC PORTAble, 6 months old. $425. 382-7978.

21" TV, WORKING GOOD. FIRST $35. Can deliver. 592-7328.

ADMIRAL MANTEL TV, WHITE, good condition, $50. 479-1812.

NORESCO STEREO. PLUS 40 records. 384-1458.

21" COLOUR TV, EXCELLENT condition, $175. 388-7756.

99 GROCERIES, MEAT AND PRODUCE

Shop at the
WAREHOUSE
3 Big Food Stores: 3475 Quadra, 47 Songhees, 877 Goldstream. Open every night 'til 9 p.m. Prices effective Langford Store Sunday 12 noon - 6 p.m. Thurs., Fri., Sat. at all stores. OPEN TO THE PUBLIC DAILY 9 A.M. TO 9 P.M. Open Saturdays 'til 6 p.m.
Fresh, extra large ears Corn on the Cob, doz. $1. Bananas, No. 1, ripe, golden, 4 lbs. 49c. Round Steak, Grade A beef, $1.39 lb. Frying Chicken, whole, cleaned, Grade "A", 57c lb. Wieners, No. 1, Swift's Premium, 59c lb. Mustard, French's prepared, 1-lb. jar 19c. Watermelon, vine-ripened. whole. 6c lb. Bread dough, Rhodes frozen, white, 5 loaves, 69c. Oranges, juicy, fancy. 11 lbs., $1. Hawaiian Punch, Rosy Red, Very Berry, Grape, etc., 3 48-oz. tins, $1.

ALBERTA MEAT MARKET
Grade "A" hind quarters $1.09 lb.
Pork chops 99c lb.
Hamburger patties (for the B.B.Q.) 89c lb.
50 lb. summer B.B.Q. Pack $44.90
1811 Cook 383-3012

FREEZER ORDER SAVINGS
Red Brand Beef — Grade A, 93c lb. side cut, wrapped, quick frozen and delivered. Easy terms to suit you. Open Sundays.
JIM'S LOW COST
284 Belmont Road 478-3424

SAVE MONEY AT HARVEY'S
Sides Red Brand Beef 98c lb.
Red Brand Hinds $1.19 lb.
Sides of Pork 79c lb.
Minced Round Steak $1.29 lb.
2709 QUADRA 383-2031

TOP QUALITY, LOW PRICE
Red Brand Beef, 93c a lb., side cut, wrapped, quick frozen.
Super Low Cost Market
899 Esquimalt Rd. 382-8196

PICK YOUR OWN LOGANS. LE Coteau Farm. 304 Walton Place off Oldfield Road. Good supply of tomatoes.

CUCUMBERS, SLICING AND pickling. 10c lb. 1288 Santa Rosa — not Sundays.

RASPBERRIES FOR SALE. Order now. $5.50 per flat. 652-3217 6-9 p.m.

FIRBANK FARM
1180 ROYAL OAK AVE.
Fresh Eggs and Vegetables

LOCAL COOKING APPLES, local fresh endive, Valley Market 652-3422.

WILLIAMS QUALITY MEATS
A-1 beef hinds $1.09 lb.
795 Fort 384-1613

TOMATOES, 30c LB.
6432 Pat Bay Highway

RIPE GREENHOUSE TOMAtoes, apply 1424 Edgeware Rd.

100 MISCELLANEOUS FOR SALE

SIMPSONS Sears
"CARPET DEPARTMENT"
INDOOR-OUTDOOR ESPERANTO SHAG
6.66 SQ. YD. IN 12' WIDTHS
Use Esperanto anywhere! Quality shag is rot and mildew proof. Comes in an assortment of two-tone decorator colors from rich Avocado to bright Poppy Orange. Limited quantities on this discontinued line. Allow extra time for delivery.
PHONE 388-9111
LOCAL 237

MOVING. SURPLUS SALE, 12-4 p.m. Saturday, 3944 Winton Street, basement. Viking frost-free refrigerator, G.E. automatic washer, 18x9 and 9x7 red Wilton carpet plus underfelt, 2-piece sectional and arm chair, kitchen table and chairs, 20' aluminum extension ladder, miscellaneous baby furniture and buggy, 4 arm chairs, fire-screen, garden tools and lots of other items.

NEW 4-PLY 775X14 TIRE, BALanced on wheel, $25. 3½ Evinrude outboard, $110. New 12-volt HD battery, $22.50. New 775x14 tube, $2.50. New 12-volt deluxe auto hand vacuum cleaner, $18. 385-0030.

SALE, SALE, SALE, BUILDING must be cleared, no reasonable offer refused on most items. 2784 Millstream, by Goldstream. Saturday 9 a.m.-6 p.m., Sunday 1 p.m.-6 p.m. Monday, 8 a.m.-5:30 p.m.

L-SHAPED BAR, GOOD DIvider, complete with drawers, cupboards, cutting board and arborite topping. Also good refrigerator, approximately 11 cu. ft. 478-8003.

ADD-A-ROOM CABANA FOR 8' camper, complete enclosure with zipper sides, ideal for extra sleeping accommodation. Reasonable. 478-6790 or 478-2780.

MOVING — PIANO, OLD WALnut china cabinet, typewriter, toys, trailer, appliances, drapery, plus miscellaneous. Wanted: Dog cage. 477-8578.

FRIDGE $25. 9X12 AXMINSTER carpet $30, 9x12 Oval Braided rug $20, 3-way combination $70. chest $10, tri-light lamp $10, lounge exerciser $15. 386-0104.

PROPANE LAMP; AS NEW 10'x14' Chalet tent. 13'6" Aluminum boat and extras. $300. 479-5751.

BLOND OAK DINING ROOM suite, 4 chairs and buffet, $125. 30" Leonard stove, offers. Both very good condition. 386-0668; 477-3179.

BRUNSWICK SLATE BASE BOSton pool table with balls; electric train, HO gauge. large layout; road race set. 382-0543.

100 MISCELLANEOUS FOR SALE

UNDER THE YELLOW SIGN

USED

Hideabed, brown nylon	$129.95
Davenport, nylon	49.95
Armless converto	69.95
Naughahide daybed	69.95
2-pce. sectional suite	49.95
3-pce. sectional suite	59.95
High china cabinet	59.95
Buffet	29.95
6 dr. chest	39.95
4 dr. chest	39.95
Triple dresser and mirror	139.95
Red carpet, 9x12	59.95
Drop leaf table, wood	19.95
Bar stool, black	9.95
Radio, record player, 78	9.95
Electric clock	9.95

NEW

DE FEHR DINING SUITE	
Buffet-china cabinet	109.95
China hutch	60.95
Table 36x48x72	74.95
Side chair	34.95
Arm chair	37.95
Bookcases	from 24.95
Occasional tables	from 10.95

Trade-ins taken and used furniture bought.

FREE DELIVERY

BARGAIN ANNEX
753 VIEW ST.

Division of
Standard Furniture
382-5111

Mais
FURNITURE and APPLIANCES
1821 Cook 385-2435

USED

Fridge	$49.95
24" electric range	$19.95
23" console TV	$49.95
21" color console TV, new picture tube, 1 year warranty	$249.95

GARAGE SALE: MACY OAK desk and bookcase, oak buffet with mirror. Oak mantel with mirror. Antique arm chair and 4 dining chairs for reupholstering. Many old and antique picture frames. McClary Duchess range with warming oven, grey and white enamel. Large tapestry peacock folding screen, 2 pair French doors with hardware. Pair hanging light fixtures, ceiling lights, etc. Crystal door handles. Heavy brass ships lantern (perfect). Brakeman's lantern. Matched set 4 buggy wheels. Table tennis. 35 m.m. Agfa, tripod, meter, flash timer. 90-100 gallon Oak barrel. Two 8' truck canopies, cheap. Lots of tools, items. Bric a Brac, etc. Electric mower as new. Saturday and Sunday till dusk. 3955 Holland Road.

BASEMENT SALE: CANNING jars; 45 L.P. records. Speed Queen wringer washer, binoculars, roll-away cot; 250 sheets gold leaf; '67 Falcon parts; 50 panels cedar, 4½-5'; venetian blinds; Hoover upright vacuum; double bed; Coleman stove; collector's items; drapes; linens; dishes; good quality clothing. Numerous household articles, all good condition. Sale from 10 a.m. 478-4863.

3 PIECE BEDROOM SUITE, WAterfall design, good condition, spring and mattress. Viking 3 speed combination, radio-record player. Metal double bed with spring and mattress, chrome kitchen table, 4 chairs. 592-7753 or 384-2753.

ELECTRIC LAWN MOWER $30. Push lawnmower $5. 3 single beds. Portable dishwasher $15. Coleman cooler, Colman camp stove 3 burners. Dolls crib and cradle. 384-1438.

6½'X15' LIGHT GREEN SHAG rug $60. Hall runner 27" wide by 24' long, $20; both rugs new. Cushion floor. 30"x6½', $2.50. Tangerine davenport — chesterfield and chair, $75. Phone 477-5183.

HAVE PURCHASED SIMPSONS-Sears Coldspot fridge, selling used Norge 15 cu. ft. automatic defrost fridge, good condition, $65 or offer, 592-2670.

OFF WHITE ARBORITE KITCHen table and 4 swivel chairs, green brocade chesterfield and chair, sturdy camp cots and mattresses. Odds and ends. 384-4829.

HAVE PURCHASED SIMPSONS-Sears Coldspot fridge, selling Firestone manual defrost fridge, excellent condition, $65, or offer, 592-3180.

WRINGER WASHER WITH pump and timer; 9x12' beige carpet; Frigidaire cross-top freezer; McClary 40" range; single bed. 598-3664.

FRIGIDAIRE FRIDGE, $50; MOFfat electric range, $50. 1 year old electric hot water tank, $30. Lloyd baby carriage, $20. 2291 Arbutus. 477-5043.

'63 CHEV ½ TON, 6 CYLINDER, 4-speed, $850. Baby carriage, $20. Two winter tires, 7.35x14, $25. Venetian blinds, various sizes, offers. Phone 386-9504 or see at 145 Sims.

6½' PRAM WITH OARS FIBREglass seams, $40. Hoover shampooer polisher as new, $25. 592-7154 after 6 p.m.

PROFESSIONAL TYPE ARCHery set, $30. Hallicrafters S120 short wave radio, $45. Lady's 120 bass accordion, $100. 478-1171.

DELUXE KENMORE POWERmate vacuum cleaner, $100. World Books Encyclopedia, offers. Buggy, $20. 385-6407.

OUTBOARD 3½ HORSEPOWER, $100. Electric heaters and thermostats, various sizes, $15-$18 each. 598-1198.

WRINGER WASHER IN EXcellent condition, $30 or offer. 658-8704.

COOPER KLIPPER 18" REEL type power mower, fully reconditioned, 592-3014, 592-3144.

60 YARDS CORLON LINO, UNused, ⅓ off. 12'x12' green acrylic carpet., $125. 385-4286.

MOVING TO YUKON, MUST sell household furniture, piano to store, 383-9049 or 477-6056.

WESTINGHOUSE WRINGER washer, $25, portable Stereo record player, $25, 478-7296.

21" PHILLIPS TV, BLACK AND white, nearly new picture tube, $50. 383-6714.

2X12'S, 2X10'S, 2X8'S SELL OR swap for 2x4's, or ¼" Plywood. 478-8059.

2—3' WIDE 4' HIGH ALUMINUM windows, fixed lights, diamond taped. 592-0662.

HEAVY DUTY CHAINS FOR ¾ ton, small car top carrier. 656-2971.

6 YEAR CRIB AND MATTRESS. $15. 382-9393.

10 LARGE WAGON WHEELS, walking plow, 478-1113.

1,000 G.P.H. 100 P.S.I. WATER pump, after 5. 743-2616.

CRIB, CAR SEAT, LAWN MOWER. 388-6362.

BUFFET, ANTIQUE COFFEE table, vacuum cleaner, 592-7058.

GRANDFATHER CLOCK
478-3450

GOOD CHROME SUITE; PORTAble stereo, $25 each. 388-9249.

WANTED: AN ELECTROLUX rug shampooer. 388-7130.

BARBECUE USED ONLY ONCE
382-0068

100 MISCELLANEOUS FOR SALE

HUB FURNITURE

VICTORIA'S LARGEST SELECTION—QUALITY USED FURNITURE

8-Piece solid walnut dining room suite by Gibbard, 7-pce. new upholstered parlor suite, Hide-a-Bed, Oak corner china cabinet, mahogany bow front china cabinet, Oak Jacobean dining room suite, 2 needle-point fireside benches, chesterfield suite with down cushions, Oak office desks, Victorian mahogany tilt top table, Victorian side boards and chests of drawers, large office safe, Colonial single bedroom suites, and much more. Serious buyers only.
713 JOHNSON 384-6425

CARPET TREND
DEVALUES
CARPET PRICES
While carpet sales are at their lowest, in the heat of the summer — get your Best Deal at Carpet Trend on installed broadloom, area rugs remnant, roll-ends. stair runners, indoor-outdoor, grass carpet. styles from A to Z.
SHAGS! SHAGS! SHAGS! SHAGS!
We Install!
CARPET TREND
Skinner and Bay — Vic. West
386-7501

FURNITURE NEAR NEW, Spanish and modern bedroom suites, French Provincial dining room suite, French Provincial living room furniture including chesterfield suite, stereo, marble tables, end tables, lamps, occasional chairs. Naugahyde chesterfield suite and 3 matching chairs, Spanish coffee table and lamp tables, mirrors, swag lamp, matching table lamps. Good paintings. Kitchen suite, record stands, sewing machine, deluxe bird cage, fireplace screen, hide-a-bed, 26" coloured TV, 592-2163.

USED SEWING MACHINES
Electric portable, $19. Electric in console cabinet, $29. Necchi portable with reverse, $59. Pfaff portable, $69. Swiss made open arm fully automatic portable, $129. 3 treadles to choose. All 1 year guarantee. First come — First sewed. Terms available.
SAWYER SEWING CENTRE
840 FORT 388-6228

THE SHIPWRECK SHOP
384-4521, 720 Yates (in the Mall). Custom made-to-measure rustic wood coffee, end tables, dividers, stools, bookcases, cedar chest, fire-pace frames, etc. Choice of stain and finish. Drop in.

IHC GARDEN TRACTOR $1350; cultivator $80; rotary tiller $350; front blade $100; rotary mower $299; 7 h.p. riding mower $525. Spring clearance prices.
VICTORIA JEEP
HILLSIDE at ROCK BAY

DAVE TAYLOR DEC. CENTRE
579 Gorge Rd. East 384-1914
REDWOOD STAIN $4.99 a Gal.
TOP QUALITY WHILE IT LASTS!

CLEARING ALL USED MACHINES.
REDUCED IN PRICE.
TYPE 'N WRITE SHOP
Everything for typing or writing.
744 Johnson 385-3112

SEARS NEW HIDE-A-BED, TRI-lamp floor model, kitchen set, new; with 4 chairs, 1 single bed with chest. vanity, mirror, headboard, very good condition. To view phone 382-5767.

ABC ELECTRIC
New and rebuilt major and portable appliances, vacuums, etc. all guaranteed. We also buy used appliances. 831 Yates, 382-7221.

POWER MOWERS
21 reconditioned reels and rotaries
30-Day Warranty — from $45
VIC. LAWNMOWER HOSPITAL
834 Johnson 386-8338

HAVE PURCHASED SIMPSONS-Sears Kenmore washer, selling Hoover spin washer, very good condition $400 or best offer, 478-6338.

STIHL, HOMELITE, McCULLOCH chainsaw sales and service
RENTALS
GIBSON POWERCRAFT CENTRE
520 Govt. 382-8291

THE ROCKHOUND SHOP
All rock-hobby items and genuine stone jewelry. 850 Tolmie, 388-5341. (Closed Mon. Open Fri to 9 p.m.) We stock White's Metal Detectors.

CAFE EQUIPMENT ON SALT Spring Island. Two commercial deep fryers, one grill, one soft ice cream machine and potato chipper. Phone Ganges, 537-5620.

ANNUAL BINOCULAR TRADE-IN sale $15 minimum for your old binoculars in trade on new. Trans-World Enterprises. 1817 Douglas. 385-1941.

GARAGE SALE — SAT. 10-4, 3402 Henderson Rd., boat, bicycles, roll-away cots. TV, typewriter, miscellaneous.

100CC DUCATI MOTORCYCLE, $50. New Dodge Tradesman van seat. 10-speed Raleigh Firebird bicycle. 652-2068.

TWO TV's; KITCHEN SUITE; IMItation fireplace logs with heater; plywood steam sauna; hand mower with roller. 478-1179 after 4.

HAVE PURCHASED SIMPSONS-Sears Kenmore washer, selling G.E. wringer washer good working order, $50 or best offer, 478-2001.

HAVE PURCHASED SIMPSONS-Sears Kenmore dryer, selling near new McClary, wringer washer, and fridge, offers, 382-3951.

9.5 JOHNSON, 1964, GOOD SHAPE $220. TV Rotor $40. Alco Everdure hot water tank $35. Fishing Gear, Hoochies and flashers 478-6620.

FULL SET OF PRO LINE GOLF irons, $60. Apartment size G.S.W. Easy washer-spin dry, Avocado, $115. 656-5066.

HAVE PURCHASED SIMPSONS-Sears Coldspot fridge, selling Frigidaire needs compressor, $50 or best offer, 477-8395.

HAVE PURCHASED SIMPSONS-Sears Coldspot fridge, selling Kelvinator 13 cu. ft. fridge, good working order, $45, 383-0024.

OUTDOOR INCINERATOR BARrels, ready to use, $4.50. Free delivery. 383-1328.

SMALL GOODS TRAILER, $50. 21 cu. ft. like new freezer, $150. 384-5672.

SWIMMING POOLS, DISCOUNT prices on all sizes, filters, etc. 656-4148.

WRINGER WASHER, $20. TWO good winter tires, 6.40x6.50. 384-6335.

GE FRIDGE AND SIMPLICITY washing machine for sale. Phone between 5 and 7 p.m. 383-1920.

STOVE, FRIDGE, AUTOMATIC washer and dryer, 3 years old. 642-5644.

FRIDGE, WHITE, CROSS TOP freezer, gas mower, maple side board and hutch, 388-4066 after 6.

HOUSEHOLD ITEMS AND FURniture. Must go by July 23. 382-5595.

54X82X5" FOAM MATTRESS; old TV, new tube, 21". Phone 384-9164.

9X15 —2 ROOM OUTSIDE frame tent, like new, $100, 477-5488.

TENT, 9X9, $25, PROPANE heater and lamp, air mattresses. Admiral fridge. 477-3538.

GAS DRYER, GOOD CONDItion, $65. Older fridge, $15 592-7213.

FRIDGE, $65; WRINGER WASHer, as new, $40; Cartop carrier, small. 385-6281.

WISH TO SELL SMITH-CORONA Portable Typewriter. Apply 411-724 Yates.

8,000-LB. AXLES AND WHEELS, tires, $125 each. Phone 386-3291.

HOOVER WASHER SPIN dryer. $80. 383-3329.

CUSTOM BUILT ALUMINUM window screens. 479-5484.

GENERAL ELECTRIC REFRIGerator, 15 cu. ft., 479-1267.

100 MISCELLANEOUS FOR SALE

C. TAYLER
23
Anniversary Sale
MOFFAT, MAYTAG, INGLIS
MAJOR APPLIANCES
and
R.C.A. — Freezers, TVs, Stereos
LIMITED SUPPLIES
LARGE SAVINGS
FIRST COME — FIRST SERVED
EXAMPLES:
New 10 cu. ft. Moffat fridge $188
Like new 12.6 cu. ft. Moffat fridge $188
Like new 14.6 cu. ft Frost free — Harvest Gold $298
New 30" Moffat deluxe range $258
SEE THURS. TIMES PAGE 8
SEE FRI. COLONIST PAGE 10
C. TAYLER
HOME APPLIANCES LTD.
707 Johnson
383-3281

THIS WEEKS SPECIAL
SPEED QUEEN AUTOMATIC WASHER
2-speed, multi cycle, 10 year guarantee on transmission and 2 year on parts or labour.
SPECIAL
$328.00
GOOD CLEAN NEW AND USED FURNITURE-APPLIANCES IN BARGAIN BASEMENT
EXAMPLE:
2-6000 BTU Kerosene heater. Ideal for tents or summer home. $49.95 ea.
Air conditioner, 5000 BTU $99.95
And Much More at
ROYAL FURNITURE AND APPLIANCES
733 Johnson 388-9021

USED INDUSTRIAL SEWING MACHINES
Singer 31 K 15 excellent condition. for tailoring or upholstery, $145. Singer 78-3 upholstery with walking foot, $198. Singer professional hem stitcher, $250. V.S. blind stitch — draperies or tailorers, $375. Singer open arm high speed darning machine, $295. Singer carpet binder, $100. Console 101 as new with reverse. $325. Lewis blind stitch with large working surface for drapes, $375. Singer 3 thread surger, $375. Adler free hand embroidering machine, $495. Many more new and used to choose from. All machines guaranteed.
SAWYER SEWING CENTRE
840 FORT 388-6228

XXXXXXXXXXXXXXXXXXXXXX
EATON'S
WAREHOUSE
STORE
749 VIEW ST.
Remember You Can Budget Charge Through Our Customer's Accounts Office, 3rd Floor
XXXXXXXXXXXXXXXXXXXXXX

THE TRADERS
WAREHOUSE
GOOD CLEAN
USED FURNITURE
AND APPLIANCES
Warehoune Open 'Til 5 p.m.
715 FINLAYSON 388-6264

CRAIGFLOWER "USED"
Furniture and Appliances
Bedroom suite $179.50. Dining room suite $147.50. Stereo Component set $124.50. Sectional chesterfield $57.50. Kitchen sets from $29.50. Dresssers from $24.50. Wardrobes from $32.50 and much, much more. Chargex. 1006 Russell in Vic. West. 386-8132, Mon.-Sat. 10-5:30.

CLOSING OUT SALE
10 per cent - 50 per cent off all unclaimed new and used stock. Stereos, radios, tools, rifles, musical instruments, guitars, 10-speed bikes, cameras, leather goods, household appliances, jewellery, TVS and much more. Act now while selection at its best.
BILL SCOTT'S
UNIVERSAL PAWNBROKING
584 JOHNSON 383-9512

RUGS LOOK "NEW." IT'S SO easy with RUG-MATE stain removing rug shampoo. Rent electric shampooer for $1.00, plus materials. Also Hero Airless spray units, sales and rentals. Clark and Pattison, 760 Bay St. See our ad under Painters for other supplies.

SPECIAL
WILKINSON SWORD SHEARS
Long handle flat cutting
Reg. $21.95 SALE $17.95
Ladies size reg. $11.95 Sale $9.95
Men's size reg. $14.95 Sale $11.75
VIC. LAWNMOWER HOSPITAL
834 Johnson 386-8338

DRIVEWAY SALE. SEWING MAchine, Black and White TV, Man's bike, bed, chairs, kitchen table with chairs, dresser, bookcase, high chair, tools and toys. Saturday, 10-6. 1312. 1312 Balmoral Road.

CANOPY FOR IMPORTED truck, new, fibreglass, windows all around, screens. $245; Singer Golden Touch and Sew Deluxe Ziz-Zag buttonholer and attachments. Nice cabinet. Cost $350, sell $175. 383-7851 or Shawnigan, 743-5479.

2526 WESLEY PLACE
Carpet, 9 by 12, $55; automatic washing machine, $75; wash basin. $15; brass fire set, $15. Open to offers. Miscellaneous clothes, curtains, lamps, etc. Saturday 10 a.m. till 3 p.m., 386-8501.

TENTING
We tried it, and didn't like it! Camper special. Family size 10x16x6'10" high Chalet-type tent, used 5 days. New cost $199.95. Will gladly sell for $125. Phone 477-4464.

1973 BELL AND HOWELL stereo, AM/FM cassette player, BSR changer, 2 speakers, custom table. $150. Crushed velvet chesterfield, chair. $50. cars, parts, miscellaneous. 382-2004.

2 DOUBLE BEDS WITH RADIO headboards, box springs and mattresses, complete. $50 or $40 or both for $80. Westinghouse portable dishwasher, $40. 383-7769 or 388-7945.

VICTORIA CASH REGISTER CO.
Sales—Service—Supplies
650 West Burnside Road
383-2512
Savings on used and reconditioned NCR Cash Registers

DANISH STYLE CHESTERFIELD and chair, $65; ¾ bed and mattress, $35; kitchen stand. $7; ironing board, $5; set up drapes, floral print, $200 or closest offer. Call after 6 p.m. 388-9316.

GRADE 1 AND 2 LESSON AIDES for primary teacher, $25 for everything. Baby bassinette $15. 479-5553.

WASHER AND DRYER, $225. Fridge $75. Stove, 110 volts, $35. Pool table with 4 cues and rack, $250. 383-5522.

FREEZER BAGS! YOUR MONEY buys bags, not fancy wrappings, at Industrial Plastics Ltd., 2105 Douglas.

HOOVER WASHER, EXCELLENT condition. Table, 4 chairs. Radio-gramaphone. 2 useful mowers. Tree pruner. Sythe. 479-5015.

FOUR PLOTS, HATLEY MEMOrial Gardens. Catholic division, $300. Phone 8-5 p.m., 388-7351, room 220. Leave message.

STEREO COMPONENT SET, $125. Crib, $15. 1965 Pontiac Parisienne, $900. Unfinished Duncan Fyfe table and chairs, $50. 478-8659 eves.

BEAUTIFUL WORLDWIDE SEA shells and coral. Rare and choice collectors items. Other specimens. Reasonably priced. 383-4213.

BRAND NEW SWING SET, $20. 388-7756.

LARGE OLD TUB WITH LEGS and sink, 388-7709.

WRINGER WASHER, EXcellent condition, $50. 382-6420.

POOL TABLE, LIKE NEW, WITH balls and cues. $150. 598-5558

The Daily Crossword Puzzle

By R. A. POWER

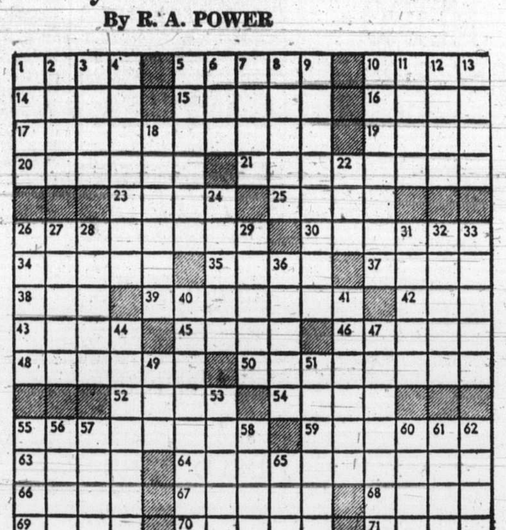

ACROSS
1 Identical
5 Fruit
10 Speaker's milieu
14 Author unknown: Abbr.
15 South Amer. VIP
16 Fabled monster
17 Plotting secretly
19 Alaska glacier
20 Literary form
21 Most joyous
23 Lady —
25 Moisture from above
26 Assenters
30 Put into words
34 Baseballer's manoeuvre
35 If ever
37 White: Prefix
38 —dog
39 Those about to graduate
42 Torn place
43 Utilizes
45 Scandinavian nomad
46 Commerce
48 Be inherently present
50 Cached
52 Pipe
54 — coffee
55 Uses up
59 Goals
63 On the sidelines
64 Serving to adorn
66 One who grows old
67 Set upright
68 In —: Altogether
69 Grassy areas
70 Loci
71 Eject with contempt

DOWN
1 Plant pouches
2 Forest ox
3 Royal or Blanc
4 Put in storage
5 Each
6 Chemical prefix
7 Proper's partner
8 Hermit
9 Mint employee
10 Spanish Saint
11 Sickness
12 Flower
13 Spanish artist
18 Overly proper people
22 Spanish river
24 Swedish monetary unit
26 Assyrian chief god
27 Not far off
28 Quotes
29 Cuts sharply
31 Jeweler's unit
32 Eliminate
33 Drugged
36 Election day VIPs
41 A step forward
44 Furtive movers
47 Is sorry
49 Owing
51 Highjacking and robbery
53 Felt sun hat
55 Timepiece part
56 Rim
57 Appeal
58 State of agitation
60 Preposition
61 Kind of show
62 Road sign
65 "The Death of —"

Previous Puzzle Solved:

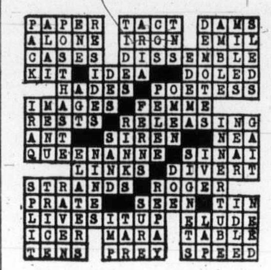

100 MISCELLANEOUS FOR SALE

PRE-INVENTORY CLEAR-OUTS!

ALL NEW MERCHANDISE

1 39" Matt. and box set	$69.90
2 Queen size Matt. and box	$129.90
3 Space savers, 4 only	$69.95
4 2-pc. Davenport Suite	$126.66
5 Sofa Bed, double size	$187.77
6 3-position recliners	$78.88
7 3-pc. bedroom, Wal.	$139.88
8 8-pc. Colonial Dining	$399.95
9 9x12 carpets, foamback	$59.00
10 5-pc. Dinette Suite	$69.88

11 TV'S — STEREO'S — APPLIANCES ALL PRICED FOR CLEAR-OUTS!

OPEN DAILY

9 am to 10 pm

SATURDAY TILL 5

BETTER-BUY

HOME FURNISHINGS LTD.
779 PANDORA 385-1383

SCARCE ITEMS

Twin beds $189. Bunk beds $139. Dimplex heater $39. Duncan Phyfe drum table $69.50. Telephone table and chair $64.50. Carved oak coal box $49. English cottage piano $395. 2-pc. Spanish style chesterfield suite $499. Wooden rocking chairs $49 to $149. Simplicity washer spin-dry $119. Walnut sewing care $39. Duncan Phyfe dining table and 6 chairs $337.50. Chair size Hida-Bed $179. Maple tea wagon $149. Corner china cabinet $189. Cedar chest $59. Garbage burner $49. Wardrobe $49. Concole stereo $119. Roll-away cot $29. Round rock maple table and 6 chairs $307.50. Single mahogany bedstead $44.50. 9-drawer dresser with twin mirror $95. Vanity with 3 fold mirrors $79. Queen size bedroom suite complete $399. 48" semi-poster bed complete $79.

PANDORA FURNITURE LTD.
New and Used Furniture
1050 Pandora Ave.
383-6319

HASTINGS
382-6811

6 ONLY — UNDER 24" RECONditioned ranges. $59.95. 3 month warranty. See us for good used washers, dryers, refrigerators and ranges.
2100 DOUGLAS

PRICES Lock & Safe Ltd.
Call 384-6221
847 FORT STREET (AT QUADRA)

RCA TELEVISION, COMBINAtion hi-fi, electric fan, frypan, toaster, grill, clock, 8x12 beige rug, single bed box spring mattress and headboard, camp stove, lantern, bed and air mattresses, typewriter and desk. Good condition, reasonable. 104—140 Douglas Street.

SOUNDESIGN AM-FM STERO multiplex with 8 track tape deck, B.S.R. record changer. Two 8" speakers, $150. Matched set golf clubs, 3 woods, 9 irons, leather bag and cart, $80. Bell-Howell movie projector 8 mm, $30. Phone mornings 385-2003.

GIRL'S 2 WHEEL BIKE WITH trainer wheels, suitable 4-6 year old, $25. Hoover constellation vacuum, $20. 479-1517 after 5 p.m.

RESTAURANT STAINLESS steel table, 40x24, deep fryer Frymaster, includes 2 baskets. 642-3535.

ELECTROHOME STEREO IN good condition, $135. Boy's Mustang 3-speed, $20. Riding lawnmower with trailer, $75. 656-4596.

5" GUTTER—EAVESTROUGHING in Baked Enamel. We Install. B.C. Aluminum. 479-3232

ALMOST NEW 14 CU. FT. AVAcado Cold Spot self-defrosting fridge. $200. 383-1745.

'64 TRIUMPH; DOUBLE BED, spring, mattress; 5x7 utility trailer. 478-5421 after 5.

DINETTE SUITE, $50; 6-YEAR size crib, $30; piggy back stroller, $20. 477-5269 evenings.

TV ANTENNA, FITTED BROADloom, floor polisher, nearly new shag carpet. 477-8674.

3-PIECE DRESSER SET, $60. General Electric top loading dishwasher, $40. 384-9275.

REEL MOWER, SUFFOLK, SELF propelled, excellent condition, $60. 385-6470.

15X12 BEIGE CARPET, $85; 9X12 gold, $95; 38 yards cushionfloor, $95. 385-4286.

2-YEAR-OLD KENMORE WRINGer washer with timer and pump $60. 386-9356.

WHITE CAPLESS WIG, USED twice, canner — 6-8 quarts, suede coat, size 16, brown, 384-0992.

ELCO EVERDUR BRONZE HOT water tank. 478-2958.

BOAT TRAILER, $75; 8' PUNT, $40. 479-6851.

DINETTE SUITE AND ELECtric stove, good condition. 382-4046.

SPEED QUEEN DRYER, LIKE new condition, $100. 652-3214.

2 RUGS, EXCELLENT CONDItion, reasonable. 384-9238.

LARGE DUOTHERM OIL HEATer with blower, $25. 477-4373.

100 MISCELLANEOUS FOR SALE

USED KNITTING MACHINES
Passap speed-o-knit $75. Knit King single bed $75. Knit King with ribbing attachment $95. New machines from $95 - $529. All machines guaranteed. Free instruction. Sawyer Sewing Centre, 840 Fort. 388-6228.

BUILD A FOUNTAIN OR WATERFALL
with complete kits prices from $26.99
BUCKERFIELD'S
506 Pandora 384-7181

LO-COST LAWNMOWER REPAIRS
2 reconditioned Sunbeam mowers, 1 large, 1 small, both new motors, $45 for one, $35 for the other. 31 Regina Ave. 384-9079.

DISHWASHERS!
Choose from Maytag, Moffatt and Admiral, now in stock.
BUTLER BROTHERS
1720 Douglas 383-6911
(ACROSS FROM THE BAY)

GAMBLE'S LAWN REPAIR, SAW sharpening, keys cut, used mowers for sale. Reasonable rates. Pick up and delivery. 479-1431.

HOMELITE—LOMBARD
McCULLOCH CHAIN SAWS
SALES—SERVICE—PARTS
Saws priced from $119.95 up
VIC. LAWNMOWER HOSPITAL
386-8338 834 Johnson

SMALL POOL TABLE COMplete with cues and balls $12.50. Inglis wringer washer $65. Mel's Bargains, now at 3460 Quadra. 384-3152.

AUTOMATIC TELEPHONE ANSwering machine, 24-hour operation. Lease as low as $13 per month. R. and T. Business Systems, 384-0145, Victoria, 758-9195 Nanaimo.

JABERT 10-SPEED, GUM WALL tires, used little, light weight, $85. Pioneer mummy bag, 2½ pound goose down, good for hiking, $60. 383-5428.

AUTOMATIC WASHERS AND dryers, and ranges excellent condition fully guaranteed for 3 months. $85. First come first serve. 4087 Quadra St. 479-3325.

CHESTERFIELD AND CHAIR, good condition, $75. End table and coffee table, $15. Floor polisher, $10. 479-3310.

PAIR OF WOODEN GARAGE doors, window at top, $50; single bathroom medicine cabinet, $7.50. 384-7846.

ELECTROLUX WITH POWER nozzel, near new. Hoover upright, near new, $50. Phone 478-1945 or 479-7780.

ELECTRIC PORTABLE SEWING machine $25. Medium size electric fan $20. Mel's Bargains, now at 3460 Quadra. 384-3152.

8' SKIFF, "LITTLE DOT" BOAT stove, 2 Singer straight sew portables. Cast iron cottage heater, all in perfect condition. 656-2749.

DRAPES — BEIGE WITH GEOmetric design, length 84", covers 22'. Best offer. 479-6894.

FOR SALE, 5' GLASS SHOWcase, contact Mr. Achimenko, 386-3241.

VANITY CABINET SPECIAL, $45; kitchen cabinets made by Cabinet Maker. 598-1892.

2 CHESTERFIELD CHAIRS, REfrigerator, $25 for summer cottage or ? 385-0373.

SEARS TENT TRAILER, extras, $250, outboard remote controls, $20. 383-1834.

DELUXE AUTOMATIC WASHER, $85. 2 h.p. electric motor, offers. 652-3000.

100 FT. GALVANIZED ¾" PIPE; good transportation '64 Studebaker, $250. 478-2681.

CHEST OF DRAWERS, DRESSers, old closet, good single bed and mattress. 592-2245.

MOVING. MOFFAT RANGE, G.E. fridge. Good condition. Together $150. 479-3970.

HOME-MADE HARDTOP TENT trailer. Easy wringer washer. 478-3586.

BABY CRIB FOR SALE IN EXcellent condition. 383-6912.

103 MISCELLANEOUS WANTED

WANTED—QUALITY USED FURNITURE
HUB FURNITURE
713 Johnson 384-6425

LUNDS AUCTIONEERS
APPRAISE AND BUY FOR CASH
926 Fort 386-3308

ANY OLD JEWELLERY, RINGS, gold, jade, pocket watches, gold and silver chains, etc. Bygone's, 1034 Fort, 383-8025.

CASH FOR FURNITURE AND rugs, prompt appraisal, free pickup. 386-8132, 386-2397. Craigflower Furniture.

MILITARY MEDALS WANTED, Canadian and United Nations, Korea, medals, also air crew Europe, 383-5079.

VICTORIA SOUND CENTRE
Used albums, 8 tracks, cassettes, any amount. Top prices paid.
1315 Government 385-4842

WANTED: WATERFRONT LOT or cottage at Shawnigan Lake. 386-9501 or 382-9014.

GOOD BOOKS ALWAYS BOUGHT
HAUNTED BOOKSHOP
845 Fort 382-1427

Cash for furniture, tools, guns etc.
FAMILY TRADING
731 Goldstream 478-5631

SPOT CASH
For good furniture-appliances
ROYAL FURNITURE 388-9021

WANTED: FOLDING PING PONG table. Must be reasonable. 479-5156.

NON-WORKING COMPLETE TVS wanted, will haul away free. 592-7328.

WANTED: JUNIOR TACKS, hockey skates, size 4 or 4½. 477-2980.

WANTED STOP WATCH IN good working order. Reasonable 384-5042.

103 MISCELLANEOUS WANTED

THE SALVATION ARMY
Needs your re-useable clothing, furniture and household goods. "Help us to help others." Family Thrift Stores. Victoria, Sidney and Langford. For pickup — 386-3295.

THE BARGAIN HOUSE
Top prices paid for goods of all kinds from a handful to a housefull. Furniture, tools, dishes, etc. We specialize in antiques. Beacon Ave., Sidney, 656-3621.

KILSHAW'S AUCTIONEERS
Buy — Sell — Appraise
1115 Fort 384-6441

OLD NAUTICAL ITEMS WANTED sextants, telescopes, clocks, wheels, lamps, bells, uniforms, medals, anything. 385-5890.

KEY WIND GINGER BREAD OR wall clock. Socket set. Filing cabinet. 383-2747.

WANTED: TRAPPER NELSON pack board and sack; pup tent. 642-3594.

WANTED: BLANKETS, BEDspreads, pillows for single beds. Selling: chair, $10. 384-6531.

WANT SCRAP LEAD, 12C LB. NO batteries. Pallister, 642-3355. Government Wharf, Sooke.

TRICYCLE FOR 3 TO 4-YEAR-old, also ping pong table, 652-2350.

SEWING MACHINE, FAIRLY REcent model 656-3738.

WANTED: STRONG UTILITY tdailer and canoe. 478-5372.

CRIPPLE NEEDS BOY'S BICYcle, extreme low price. 382-1667.

SURF BOARDS, REASONABLE and in good condition. 658-8446.

QUALITY FURNITURE, CHINA, silver, brass, etc. 384-2225.

WE BUY PIANOS FOR CASH. Scott Piano and Organ. 384-4623.

FRIDGES, FREEZERS BOUGHT. 384-7815 All-Temp.

USED CEMENT MIXER, REAsonable. 479-7026.

3-5 HORSEPOWER BRIGGS AND Stratton engine. 479-5910.

WANTED BY BOILER ROOM staff: free chesterfield. 382-4178.

109 MISCELLANEOUS TO RENT

SAWYER SEWING CENTRES
RENT TO OWN
NEW SEWING MACHINES
Domestic and Industrial
840 Fort St. 388-6228

GARAGE, QUADRA AREA. 6 months free exchange for patching. 385-3166.

112 WANTED TO RENT MISCELLANEOUS

BARN OR SHED FOR CHEAP storage. 384-7752.

115 SWAPS

13 CU. FT. FROST FREE fridge, apt.-sized dryer, older 30" stove, all in good shape, any one of above for bed-chesterfield and chair, china cabinet, or will sell. Various other articles. 385-4246.

TRADE 15-YEAR-OLD TRIPlex, Esquimalt, value $45,000 plus; for country home with acreage. Will trade up or down. BEN GREIG, 388-6231 or 382-1757. Island Pacific Realty Ltd.

AIR COMPRESSOR, 1½ H.P., 34 gallon tank, hoses, $300. Air impact wrench, $85. Air impact hammer, and tools, $85. Craftsman grinder, ½ h.p., $100. Sell or swap, all or part, for small car. 478-6557.

SWAP SILVERTONE 23 TV, EXcellent condition and 67 Rambler in perfect running condition for stamp collection. 592-3957.

BEAUTIFUL 70 M.P.H. INBOARD Thunderbolt ski boat. Value $3,500. Swap for outboard or ? 748-8604 or 748-1309.

BOAT COMPLETE WITH 60 H.P. Evinrude galvanized trailer. Low hours. For a 4 or 6 cylinder car. 748-1301 Duncan.

24' FIBREGLASS UTILITY, pleasure or work boat, with 40 hp Johnson, value $2,500 will sell or swap for? 384-7752.

4' HORIZONTAL TABLE MOUNTed 1 hp operated belt sander, 2 extra belts, swap for air compressor. 478-6850.

'68 DODGE DART, V-8, 4-SPEED for small wagon, truck or sell. 479-8148 or 592-9621.

FOUR YEAR OLD 19' CABIN boat, swap for 14' plywood and cash or sell. 642-3885 after 5.

SWAP CAR AND CASH FOR MOtorcycle. 652-2231.

117 ANTIQUES

CHINESE MAH JONG GAME, AN original, complete, pure ivory, 338 pieces, in genuine leather case lined with green felt. Offers. 478-3529.

FROM FAMOUS OLD PARROT house, several stained glass windows and doors. Also, two fireplace mantels. 388-6481 days, 385-7970 evenings.

VISIT THE ISLAND GALLERY next to the Oak Bay Theatre for a wide selection just received including sets of Regency style and other dining chairs, tables, etc.

PAIR OF MAHOGANY STATUES, 36" high, collector's items. Dated around 1847. No dealers. $750. 388-6367.

COLONIAL WORKS OF VICTORIA
2620 Rock Bay Phone 384-3344

GOLD HOWARD POCKET WATCH. Excellent timekeeper, $60.00 or near offer 478-7773.

MAHOGANY WRITING DESK, Chippendale style, circa 1880, excellent condition. 598-5743.

CASH FOR ANTIQUES AND OLD things. Bygones, 1034 Fort. 383-8025

CHELSEA ANTIQUES
100-C Burnside West 383-7631

117 ANTIQUES

BEAUTIFUL OLD OAK DINING room suite, round pedestal table, 6 chairs and buffet, refinished in fine condition, $525. Also other pieces, desks, wash stands, etc 656-4596.

10 LARGE WAGON WHEELS, walking plow, 478-1113.

120 GARDEN SUPPLIES

Fertilizer

SIDNEY DUCK FARM, 656-4412
Duck manure, 60c bag, delivered.

Plowing, Rotovating and Cultivating

CENTRAL SAANICH TRACTOR Service Ltd. Custom Haying. 652-3306.

C. STARCK, ROTOVATING, brush and grass cut, post holes, etc., loading and hauling. 479-3157.

DON'S TRACTOR SERVICE
Rotovate, plow, grass cutting, Loading and hauling. 477-3913

Top Soil, Rocks and Fill

SCREENED TOPSOIL WITH MAnure and sand added. $8.00 per yard delivered, minimum 6 yards. Garden sand $3.00 per yard. Road gravel. E. Nixon Ltd. Phone 385-2333 or 385-5642.

BLACK PEAT SOIL, $4.75 A yard delivered. Pageboys. 479-6805.

TOP QUALITY PEAT SOIL. MINimum order 3 yards, $17.50. Full loads, $5 yard. 656-1211.

CLEAN FILL, SAND, GRAVEL, and used bricks, O.K. Trucking Co. Ltd. 386-3414.

NO. 1 TOP SOIL—SPECIAL, ONE week only. C.O.D. only, 10 yard load. $4 yard. 384-9624.

125 PETS AND SUPPLIES

ATTENTION BOARDING KENnel Operators, a meeting will be held at 102 Atkins Road at 8 p.m. Thursday, July 26th, 1973 for the purpose of organizing a Boarding Kennel Operators Association. All interested parties are urged to attend. For further information phone 478-2714.

BEAUTIFUL, HEALTHY purebred registered German shepherd puppies from excellent stock. (Sables, blacks and tans) both sire and dam have lovely gentle dispositions and are good farm and watch dogs. To good homes only $100. each. All inquiries welcome. To view phone 748-9766 Duncan.

REGISTERED POODLES
Puppies, $100. Terms. $25 monthly — stud services, pet supplies. Maydon Kennels 743-2493, Cobble Hill.

GORGEOUS GOLDEN SABLE Sheltie puppies (Lassie in miniature) females, 8 weeks, innoculated, registered, pedigree of champion, $95 656-4596.

REGISTERED POODLES
Puppies, $100. Terms. $25 monthly — adult dogs — STUD SERVICES. Maydon Kennels 743-2493, Cobble Hill.

LHASA APSO PUPPIES. IRREsistible, small shaggy, sheldless. perfect pet, shots, tattooed, dewormed. $150. Lha-Dobe Kennels Reg. 478-1156.

BEAUTIFUL SKYE AND LONGhaired Terrier puppies, looking for good country homes with active outdoors type people who want a friend, not a pet. 479-8175.

SIAMESE KITTENS, BLUE point, not registered, housebroken, 10 weeks old. Female $15, male $20. 598-5710.

SHEEP DOG CROSS PUPPIES, 3 male, 1 female, $10. Gentle. Excellent for children. 535 Toronto, Saturday and Sunday.

50 GALLON AQUARIUM WITH stand, canopy and all other accessories. Cost $180, sell $100. 478-3943.

BOARDING
Individual runs, $1.25 up. Cats $1.00. Trimming and grooming, $6.50 up, complete. 478-6511.

DOGS BOARDED — AL-AN KENnels Reg'd. Second best only to the dog's own home. A. V. Andersen. Munn Road, 479-5510.

REGISTERED CAIRN TERRIER puppies, 10 weeks, had shots. Pet and breeding stock. $65 up. Neweden Kennel, 478-2179.

REGISTERED COLLIE PUPS, champion sired, males and females. 2 months. P. O. Box 54, Quathiaski Cove, B.C. 112-285-3556.

FOR REAL CAT LOVERS, AFfectionate kittens, most beautiful tigers and bluish tabbies, trained, shots, $4. 656-1990.

FULLY TRAINED HUNTING dog. Purebred black Labrador. 4 years old. Cost $300. Asking $200. 598-1105.

3 MONTH SIAMESE FEMALE, $10. To give away 2 mongrel kittens, 1 female, 1 male, 386-9413.

WANTED
Toy Boston terrier, male or female. 384-0620.

BLACK MALE AFGHAN, 14 weeks, wormed, shots, sweet disposition, $150. 479-6537.

ROYAL OAK HOBBIES
AQUARIUMS NEW AND USED
Bought sold and repaired

IRISH SETTER PUPS. REGIStered. Order now. Ready Aug. 20th. 656-5210.

POINTER-SPRINGER CROSSED puppies, 6 weeks old, $25. Shots included. 385-1125.

2 SIAMESE KITTENS, $20. 3 black miniature poodle pups, $75. 478-1676.

CAIRN TERRIERS
Melita Kennels, 4028 Raymond at Snelling. 479-2686.

KITTENS, 8 WEEKS OLD, LITter trained. free to good home. 598-4028.

NORWEGIAN ELK HOUND pups, 6 weeks old, order now, $50. Phone 652-2944.

PUPS FOR SALE. MOTHER German Shepherd-Collie cross. 479-4634 after 6.

4 WEEK OLD PUPPIES, SHEpherd-Collie cross, $5 each. 652-3106.

SPANIEL PUPPIES, GOOD hunting stock, $20. Ready to go. 478-6507.

NOW LOCATED AT LANGFORD, Shar-Tan Rabbitry. Commercial and show purpose. 478-2641.

SPANIEL-CROSS, HAS SHOTS, female. Good with children. $5. 382-2992.

FREE TO GOOD HOME: FEmale Lab-Collie cross puppy, 4 months old. 383-4508.

FREE KITTENS, 1 MALE, 1 FEmale, DARK TABBY WITH MITtens. 383-8936.

BASSETT HOUND PUPS, PURE bred, 9 weeks old, male and female. 339-3818.

THE HOME OF REGISTERED White Toy Poodles. Puppies. 652-1980.

FREE TO GOOD HOME, YEAR-old Lab, male, very good with children. 388-5004.

SIAMESE KITTENS FOR SALE, purebred male and female. 388-5006.

FLUFFY KITTENS, 8 WEEKS old, free to good home. 656-2074.

MALE PUREBRED IRISH SETter, $50. 478-3895.

FREE, 2 CATS, TRAINED, spayed and neutered. 382-3202.

REGISTERED SPRINGER SPANiels, 8 weeks, 592-4384.

REGISTERED SAMOYED PUPS Championship stock, 477-3531.

FREE KITTENS, TRAINED, 1-orange, 1 white, 1 grey. 658-5136.

P.B. CHESAPEAKE RETRIEVER pups, 7 weeks old. 246-4010.

HORSE FOR SALE, 13½ HANDS, 2 year old colt. 478-2641.

PART SPANIEL PUPPIES FOR sale, $5. Phone 477-5231.

KITTENS, FREE TO GOOD home. 384-7958.

MINIATURE POODLES, mother and son, $50 each. 478-3627.

FREE KITTENS, PHONE AFTER 7 p.m. 477-1965.

HEATHERBELLE SCOTTISH Terrier puppies. Phone 479-2651.

FREE KITTENS.
652-1658

BLACK TOY POODLE PUPS.
478-8019

REGISTERED GOLDEN REtriever pups, 7 weeks old. 478-1397.

POODLE PUPPIES FOR SALE, silver. 478-2933.

2 ADORABLE KITTENS HOUSE trained. 477-4171.

KITTENS FREE TO GOOD homes. 382-2636.

127 CHICKS, POULTRY, HATCHING EGGS, SUPPLIES

HAMPSHIRE HENS, LAYING, $2.50 each. Also, fancy pigeons. 479-5094.

LAYING HENS, DUCKS, GEESE, ducklings, turkeys. 478-7617.

BARRED ROCK PULLETS AND older laying hens. 478-5273.

ONE TO 8 WEEK OLD CHICKS and other feathered fowl, 478-1995.

128 LIVESTOCK SUPPLIES AND EVENTS

THE CORRAL SHOP
3400 Douglas 385-2722
Across from Woolco
Your Horse Deserves The Best
Silver Show Equip to Meet Every Budget
Summer Coolers—$13.50
Men's Western Suits
Remember The Quarter Horse Show, Saanichton, July 21-22

CIRCLE "J" HORSE TRAILERS
Trailers designed with your horse's comfort in mind.
On display at
PURVIS-FLACK TRAILERS
1080 Goldstream 478-8377
and
BROADMEADE EQUESTRIAN CENTRE
6580 Central Saanich Rd.
652-3553

THE TACK SHOP
at Buckerfield's
506 Pandora 384-7181
COOL BACK PADS
English or Western Style
Plain and Coloured Trim
Regular prices $19.80 and $21.60
SPECIAL $16.95

VICTORIA-SAANICH 2 DAY, 3 phase event. Dressage, Saanich Fair Grounds, August 4. Cross country and stadium jumping. 7101 Puckle Road, August 5. Information 479-6818.

WEEKLY ACCOMMODATION for limited number of children. Pony or horse provided, plus qualified riding instruction at Pine Paddocks, 4 miles south of Duncan, Box 639 or phone 743-5310.

WANTED 14-15, H.H. HUNTER-type, must be sound with no vices, well schooled. English and good jumper. Reply with full details to Victoria Press Box 63.

REGISTERED THOROUGHBRED chestnut gelding. 16 hands, 12-years. Gentle but spirited. Experienced rider preferred. 479-6852, 55 Chancellor.

2 MILKING GOATS, ONE SAANen Alpine Cross, 4 years, milking 12 lbs. one Grade Saanen 3 years, just freshened, $90 each, phone collect 539-2971.

16-HAND APPALOOSA AND 15-hand Buckskin, western, good trail horses, schooled and very gentle, 656-3554.

KING HORSE TRAILERS
Available for immediate delivery. McCallum Motors, 1101 Yates—Colwood Corner. Dealer No. D2129.

MAINLAND TACK AND FEED
5481 Hamsterley Rd., Elk Lake
Victoria, B.C. 658-5207
Hay, Straw, Feed, Tack

HORSES AND PONIES BOUGHT and sold. Also breaking and training. Pine Paddocks, 4 miles south of Duncan. Box 639, 743-5310.

REGISTERED SUFFOLK RAM. 18 months. Also Holstein cows and heifers. Due to freshen. Phone 746-7311.

CHUNKY MORGAN GELDING, good gentle trail horse, $250. 384-3189.

TWO SHETLAND-WELSH CROSS ponies. Perfect for children. Good home essential. $150 each. 478-1156.

PONIES BOARDED, BOX stalls, rings, complete care. $25. Close in. 479-2606.

CHILDREN, 8-15 YEARS, CHILcotin Ranch Holiday, riding and swimming. 936-9624, Vancouver.

2 GELDINGS: 12-YEAR-OLD, part-thoroughbred, and 8-year-old Appaloosa. 385-1277 after 5.

PONY CART WITH HARNESS, AS new $225.00. Welsh pony with tack $175.00 or offers. 743-2650.

10-YEAR-OLD GELDING FOR sale. $250 or best offer. 479-1218, 479-2210.

MILK QUOTA FOR SALE, WITH or without cows. 1150 lbs. Quota. Phone 248-3684.

TOGGENBURG MILKING GOAT, fresh, $65. ½ Nubian doe kid $35 478-8669.

6-MONTH-OLD JERSEY HEIFER. Wanted: day-old Hereford cross calf. 642-5598.

REGISTERED SHORT HORN and cross bred cattle 748-9668.

BALED HAY FOR SALE. $1.00 A bale. 479-1293. 112-743-2827.

HAND TOOLED PONY SADDLE with tack, $125. 478-6557.

1 YEAR OLD PONY 13.2 HANDS. $200. 479-3583.

WANTED: BOARD FOR 2 horses on farm. 477-6823.

130 HEAVY EQUIPMENT AND MACHINERY

BUTLER BROTHERS
—FARM EQUIPMENT
—PUMPS AND IRRIGATION
—INDUSTRIAL EQUIPMENT
652-1121

7 MILES OF NARROW GAUGE railroad; locomotive, snow plow, all rolling stock. Apply Mr. Mounsey, c-o Jordan River P.O., Jordan River.

OWNER OPERATED 580 CASE Backhoe, 2900 hours, diesel. Cab. 3 buckets. $9,000. Phone 478-1314.

SALE BY OWNER. ½ YARD HYdraulic hoe, excellent, 453 motor, plus wide track. 112-723-9662, Alberni.

135 FARM IMPLEMENTS

IHC DIESEL 32 H.P. WITH power steering, 3-point hitch, to clear. $3750. Brush cutter mower, $399. IHC garden tractor, $1350.
VICTORIA JEEP
HILLSIDE at ROCK BAY

MASSEY-FERGUSON FARM lawn and garden tractors. Light construction machinery. Your local dealer.
M and H Tractor and Equip. Ltd.
6429 Pat Bay Hwy 652-1752

150 CARS FOR SALE

SWINGERS!
1 1970 340 4-speed with buckets, vinyl top and chrome wheels.
2 1969 340 4-speed Hurst shifter and chrome wheels.
3 1969 340 auto Holley cam chrome wheels and stereo.
All three cars must be sold and can be seen by phoning:
DAVE BROWNELL
382-9111
Garden City Auto Sales Ltd.
D3688

WAGONS!
Largest selection anywhere. 10 different models and prices from '66-'73. Some with air conditioning and some 10-passenger models. To make appointment for viewing please call:
DAVE BROWNELL
382-9111
Garden City Auto Sales Ltd.
D3688

LATE MODEL IMPORTS!
Cortinas, Toyotas, VW's, MG's, Celica's, VW buses and campers. All low mileage and priced right. To view please call: —
DAVE BROWNELL
382-9111
Garden City Auto Sales Ltd.
D3688

Extra Clean Cars
at CAPRI MOTORS LTD.
2644 Quadra 385-3512

1964 VICTOR SUPER 4-DOOR sedan, excellent condition, 1 year test, bargain, $375. 382-8670.

1962 CADILLAC COUPE DE Ville, good condition, $600. 382-1659.

150 CARS FOR SALE

McCALLUM
DATSUN
VOLVO
McCALLUM
1101 Yates at Cook
386-6168

NEW
73 DATSUN Pickup
$2875

BUCCANEER Campers
$1525

72 Toyota 6 passenger Land Cruiser
72 Javelin V-8, A.T.
72 Chev. Impala 4-dr. Ht.
72 Ford 3-4 Ranger V-8, loaded
72 Super Beetle
71 GMC 3/4-ton
71 Ford 3/4-ton
70 Datsun P.U.
70 Chev. Wgn. V-8, A.T.
69 Beaumont 4-dr. A.T.
69 Montego Convert. Full power
68 Cadillac El Dorado, air, full power
68 Olds Delta 88, 2 Dr. Ht.
70 Cortina 2-dr.
71 Datsun A.T.

McCALLUM MOTORS LTD.
1836 Island Highway
Colwood Corners
478-5622

72 Datsun Pickup and Camper
72 Datsun 510 wgn.
71 Ford ¾-ton V-8
71 Datsun 2 Dr. A.T.
69 V.W.. Automatic
68 Jeep A.T.
67 Ford LTD. 2-dr. Ht., full power.
67 Chev. Wgn.
69 Ford Galaxie "500" 2-Dr. Ht.
68 Ford ½-ton and Canopy

See the all new KING HORSE TRAILER

Bank Rate Finance

All Cars Tested

McCallum Motors Ltd.
Dealer Licence D2129

1969 MERCEDES BENZ, 280 SE, 4-door sedan, automatic, power steering, power brakes. AM-FM radio. Only 31,000 miles. This luxury sedan has radial ply tires, 4-wheel disc brakes and independent suspension. Finished in metallic bronze with a rich brown interior. Call for personal demonstration, Terry Cramp, McCallum Motors, 386-6168 or 592-9388. D2129.

JUST TESTED. 1963 SMALL 330 Dodge sedan, automatic, power steering, low mileage, excellent interior, $495. 1964 Ford Falcon 2 door, $495. 1966 Ford 500, 2 door, V-8, automatic, $795. 1961 Ford Country wagon, 352, V-8, automatic, above average condition, $395. Haldin Motors, D3043, 1500 Blanshard, 384-6713.

1968 DODGE MONACO 500 Sports hardtop, 2-door with V-8, automatic, power steering, power brakes, radio, bucket seats. Console shift. Finished in metallic silver with green vinyl roof. Call for personal demonstration, Terry Cramp, McCallum Motors, 386-6168 or 592-9388, D2129

1967 FORD FAIRLANE 500 XL 2-door hardtop, radio, power brakes, power steering, V-8 automatic, stick shift, buckets, chromes, mags, just tested. $1075 or offer, 382-0969.

COULD ACCEPT TRADE ON clean '65 Olds 88 convertible, new brakes, new upholstery, less than 500 miles on rebuilt motor, tested '74, 743-2612 or 743-5005.

1964 BUICK WILDCAT 4-DOOR hardtop, radials, powered, in good condition, only $650 for fast sale. 383-9242.

1963 CORVAIR MONZA, 2 DOOR, 3 speed, buckets, radio, tested, excellent tires, very clean, $395. 382-8670.

'62 MINI WITH AUSTIN 1100 ENgine. Excellent condition. New tires. $500. 652-1726 between 5 and 7 p.m.

STATION WAGON, '64 RAMBLER 5 automatic, top condition, low mileage, $875. 382-9393.

MUST SELL '65 IMPALA SS 327 4-speed, any offers considered. 478-5144.

1965 RAMBLER WAGON. GOOD condition. $750. 592-0420.

1950 THAMES MINI VAN, ¾ REStored. Best offer. 478-4347.

150 CARS FOR SALE

CORTINA CAR CENTRE
Yates at Quadra

72 Pinto 3-Dr. $2595
67 Chrysler $1695
67 Datsun Sdn. $1095
71 V.W. Wgn $2795
71 V.W. $2095
71 Toyota Wgn. $1895

All Sold With 7-DAY MONEY-BACK GUARANTEE

DIVISION OF PETER POLLEN FORD SALES
1060 Yates
384-5555
DEALER LICENCE D1188

GEM Motor Sales
1973 LTD.
385-4311

72 FORD GRAN TORINO 2 DOOR HARDTOP, A BEAUTY	$3695
71 FORD CUSTOM 500 4 DOOR SEDAN, REDUCED	$2995
70 CHEV BROOKWOOD STATION WAGON, COMPARE	$2495
69 DODGE CORONET	$1795
69 FORD GALAXIE 500 CONVERTIBLE, NOW	$2395
68 PONTIAC SEDAN	$1695
68 CHEVY II 2 DOOR COUPE 6 CYL. AUTO., SHARP	$1995
68 BEAUMONT CUSTOM 2 DOOR HARDTOP, A HOT ONE	$1995
68 DODGE STN. WGN.	$1595
67 CHEV IMPALA 2 DOOR HARDTOP, LOADED	$1495
67 FORD GALAXIE 2 DOOR HARDTOP, SHARP	$1395
69 EPIC STN. WAGON	$895
65 PONTIAC HARDTOP	$895
65 CHRYSLER 300 SEDAN	$1095
64 OLDS F-85 SEDAN	$595
63 PONTIAC STN. WGN.	$450

DROP OVER TO VICTORIA WEST AND SAVE!!
480 Esquimalt Rd.
Motor Dealer Licence D-2468

SPECIALS

67 FAIRLANE	$647
67 RAMBLER	$682
66 PONTIAC	$888
65 MERCURY HT.	$618
63 FORD	$ 99
61 INTERNATIONAL	$375

Palm Motors
2936 DOUGLAS AT BURNSIDE
386-8385

GOV'T ST. MOTORS LTD.
72 Datsun 1600 sedan. $1895
69 Datsun Pickup, $1045
64 Datsun Srdan, $545
67 Comet 2 dr. H.T. $995
65 Acadian V8 auto. Sedan, $845
65 Chev Impala 2 dr. H.T. V8 auto. $795
63 Cadillac Convertible. Fully powered $575
63 Olds Convertible $525
63 Hillman automatic Sedan. $295
57 VW, $245
64 Rambler Sedan, $290
Several other cheaper cars to choose from
No Down Payment Required
Motor Vehicle Bond No. D1691
2538 Government St. 385-5860

1970 TOYOTA 2-DOOR Sprinter, automatic, radio, $1395. 1968 Vauxhall Viva 2-door.
Government Inspected
George Eng Truck Sales,
Dealer Licence 2754
940 Hillside 385-3054

WE FINANCE ANYONE
65 Chev. At. As low as $10 down Full price $695. monthly payments to suit your budget.
Instant "NO-RED-TAPE" Credit
PALM MOTORS LTD. 386-8385

IT WASN'T SOLD LAST WEEK, and the bank is getting impatient. Make an offer around $750 for 1965 Pontiac Parisienne 2-door hardtop, 283 automatic, 1001 Princess Street, 385-1172.

1970 DUSTER
2-door hardtop. 340 c.i.d. Showroom condition. Many extras! Must sell this week. Any reasonable offer. 383-0864 or 479-4240.

CONVERTIBLE
1965 Valiant Signet. Slant 6 automatic. Console shift, bucket seats, power steering, tonneau cover. $950 or nearest offer. 385-2620.

1964 PONTIAC PARISIENNE convertible, 8 cylinder automatic transmission, radio, power brakes and steering, $950. 598-1667.

1969 CHEVROLET IMPALA 2-door hardtop, V-8 automatic, radio, power steering and brakes, immaculate condition, 477-8309.

1972 FORD CORTINA, 2000 C.C., 2 dr, 4-speed, W.W. good condition, economical. $1,850. Weekends 745-6228, evenings 748-2128.

65 FORD CUSTOM, 6 CYLINDER automatic, just tested. Asking $650. Very good condition. 385-0797.

1963 PONTIAC CONVERTible, good condition throughout 384-4237.

'61 AUSTIN CAMBRIDGE, EXcellent condition, 54,000 original miles. Offers. 598-1557.

1963 FORD RANCH WAGON. 6 standard. New brakes, clutch, tires. Tested April, $395. 656-5316.

1961 VOLKSWAGEN, NEW TIRES, new paint, good condition, $500 cash. 478-7277.

67 T-BIRD 4-DOOR LANDEAU. Low mileage. Immaculate condition. 382-1609, after 5 p.m.

1972 MAZDA 808. ALL EXTRAS. Excellent condition. Offers. 384-6967, 5-7 p.m.

'64 COMET STATION WAGON, excellent conditon, best offer. 383-9287.

TAKE OVER PAYMENTS ON good repossessed cars. 382-3567.

150 CARS FOR SALE

S&H TOYOTA

NEW

73 HILUX PICKUP
$2845
(Automatic Available)

BRAND NEW 73 COROLLA
$2395

73 DODGE SWINGER, V-8, A.T., radio, P.S., P.B. Just like new, and only	$3595
73 MAZDA 808 4-DOOR, 13,000 miles	$2650
72 TOYOTA CROWN, A.T., P.S., P.B., AM-FM radio plus much more.	$3695
72 CORTINA 4-DR.	$2395
71 TOYOTA COROLLA 4-DR., radials, radio.	$2195
70 V.W.	$1695
69 CHEV. KINGSWOOD WGN.	$2995
69 DATSUN PICKUP	$1395
69 AUSTIN AMERICA	$1195
68 FORD RANCHERO	$1695
67 VW. WGN., AS IS	$595
67 VAUXHALL VIVA S.L.	$795
66 BEAUMONT	$995
66 AUSTIN 850, A-1	$795
65 OLDS. A.T., P.S., P.B.	$995

TRANSPORTATION SPECIALS!!

61 MINI 850	$295
60 CHEV.	$195
54 ZEPHYR	$195

For Our Customer Convenience, Our SERVICE DEPT. IS OPEN ALL DAY SATURDAY

SAUNDERS & HITCHMAN
2040 CADBORO BAY ROAD
AT FORT AND FOUL BAY
DEALER LICENCE D3511
592-2471

1968 CADILLAC EL DORADO, 2-door, hardtop, V8, automatic, power steering, power brakes, power windows, power seats, power antenna, power trunk, air-conditioning, AM-FM radio. This beauty is Metallic Jade Green, with a black Landeau roof, the interior is in a houndstooth upholstery. Low mileage. Call for personal demonstration, Terry Cramp, McCallum Motors, 386-6168 or 592-9388. Dealer 2129.

1958 CHEV STATION WAGON 6-cylinder standard. Good body. New battery, tires. 2 spares. City tested. Spare carburetor. Spare fuel pump. Motor needs tuneup. $145. Apply Suite 9-1623 Belmont Ave.

1968 BUICK WILDCAT
Power steering, brakes, windows, aerial, trunk, cruise control. Air-conditioning unit, etc. One owner, 81,000 miles. Nice condition. Private. $2350. 658-8451.

1958 METROPOLITAN, ONE owner driven, good condition minor body work required, brakes and clutch recently relined. Tested for 1973. $295 or best offer. 658-5987.

1970 OLDS CUTLASS SUPREME 2-door H.T. Fully equipped including bucket seats, console shift, power windows. One owner. Only $2499. Phone 383-3646 eves. only.

'68 PLYMOUTH ROADRUNNER, 383 4-speed, American mags, positraction, 56,000 miles, exceptional condition, $2395. 477-2156.

1973 CHECKER MARATHON 4-door 5-7 passenger sedan, 598-3411 or 478-2043 or wite Victoria Press, Box 11.

OLD LADIES, CAR, 1968 CORtina, 2-door automatic, just over 17,000 miles. Best offer over $1,000. 388-7603.

'67 NOVA 2-DOOR HARDTOP, V-8 automatic, tested till July '74. $1695 or best offer. Phone after 5, 479-2376.

'66 FORD FAIRLANE, GOOD condition, tested May '74. Best offer over $450 takes. No calls on Saturday. 383-4598.

1969 DATSUN 510, 32,000 guaranteed actual miles, mint condition, 479-4804.

57 V.W. VAN, NEEDS ENGINE work, offers. 592-0466. mornings only.

MECHANIC'S SPECIAL. 1960 Envoy, tested, needs some motor work, $50. 388-6015.

1966 VOLKSWAGEN VAN, '68 ENgine, camperized. 4035 Zinnia, 479-2809 from 5:30-8 p.m.

1962 PONTIAC, V-8 MOTOR, AUtomatic, good tires, best offer. 478-5702.

1968 ENVOY EPIC, 2-DOOR, good condition, $750. Phone after 5 p.m. 598-4080.

1962 MINI, '67 ENGINE 1100, $600 or best offer. 477-4122 after 6 p.m.

1961 ROVER
Automatic, $595. 479-8010

'62 AUSTIN CAMBRIDGE, GOOD condition, please phone 598-2201.

1969 ENVOY ESTATE CAR, 22,000 miles, best offer takes. 382-7094.

1969 CUTLASS SUPREME, EXcellent condition, $2150. 656-5035.

1972 FIRENZA AUTOMATIC, 2 door, 12,000 miles. 478-4225.

'61 SUNBEAM RAPIER, JUST tested, $300 or offers. 478-8059.

'59 FORD 352 CHROMIES AND mags. 383-4882.

1970 2-TONE KARMANN GHAI, like new, low mileage. 384-3767.

150 CARS FOR SALE

SUBURBAN

LINCOLN MERCURY

DEMONSTRATORS

A Better Deal
73 MARQUIS
Brougham 4-door hardtop. Power windows and seats, reclining seat, automatic, air. Stock 3-16.
WAS $8248
DEMO PRICE $7037

A Better Deal
73 COMET
4-door sedan, V-8, automatic, radio, power steering, deluxe interior, whitewall tires. Stock 3-49
WAS $3824
DEMO PRICE $3474

A Better Deal
73 CAPRI
2000 c.c., automatic, radio, sun roof, decor group, vinyl top. Stock 3-212.
WAS $4271
DEMO PRICE $3847

A Better Deal
73 CORTINA
2000, 4-door, sedan, 4-speed transmissin, radio. Stock 3-122
WAS $3023
DEMO PRICE $2587

Payment Plan Available With Ford Motor Credit

TRUCKS
73 COURIER
Pickup. 1800 c.c. engine, 4-speed transmission. Stock 3-115
WAS $2931
DEMO PRICE $2374

73 FORD
Louisville 880 tandem
475 gas, R.T. 613 transmission, power steering, air brakes, 12,000 lb. front axle 34,000 lb. bogies, 1000x20 tires. Equipped with a Carter 16' x 17' aluminum box. Stock 3-754.
$24,769

SAFE BUY USED
73 ASTRE
4-cylinder, 4-speed, radio Houndstooth trim with vinyl roof
SAFE BUY $2878

72 CORTINA G.T.
2000 c.c., 4-speed transmission.
SAFE BUY $2347

71 VEGA
4-cylinder, 4-speed, radio. Finished in green.
SAFE BUY $1547

70 COUGAR
XR7 CONVERTIBLE
V-8, automatic, radio, console shift, power steering and brakes.
SAFE BUY $2987

71 COMET
2-door sedan, V-8, automatic, radio, power steering. White vinyl top on green.
SAFE BUY $2768

69 CORONET
2-door, hardtop, V-8, automatic, radio, power steering and brakes. Finished in blue.
SAFE BUY $2215

69 MUSTANG
Convertible, V-8, 4-speed, power steering and brakes. Finished in red.
SAFE BUY $2579

SUBURBAN MOTORS
Dealer Licence D3360
3377 Douglas
Wide open 'til 10 p.m.
386-6131

150 CARS FOR SALE

PLIMLEY
SINCE 1893

BRAND NEW 1973 Austin Mini $2105
FULLY EQUIPPED

1967 CADILLAC, automatic, full power, cruise control, power windows, seats, locks, antenna. Very clean $3795

1972 CHEVY VEGA Station wagon. Custom interior, 3-speed automatic transmission, bucket seats, roof rack, radio. $3295

1971 PINTO 3-speed floor shift, buckets $1995

1970 ROVER 2000 TC, bucket seats, radio, overhead cam engine, radial tires. SPECIAL $3495

1965 VAUXHALL Station Wagon $ 745

1963 FORD FAIRLANE, automatic transmission. $ 495

1962 PLYMOUTH SPORT FURY, automatic transmission $ 495

1962 PONTIAC Station Wagon $ 595

Your British Car Centre
1010 YATES ST.
382-9121
OPEN TILL 9 P.M.
THOMAS PLIMLEY LTD.
DEALER LICENCE D1324

AMC
Reg. Midgley's
AMERICAN MOTORS JEEP
736 CLOVERDALE AVE. 385-8756

ECONOMY
66 VOLKS. Fastback $1095
72 VEGA Kamback $2695
73 VOLKS. Convert. $3295
69 VOLKS. Beetle $1495
65 AUSTIN 1100 $ 795

REG MIDGLEY
MOTORS LTD.
736 Cloverdale Ave.
385-8756
D. Lic. 1132

BRITISH QUALITY ENGINEERING
Went into this immaculate
1969 ROVER 2000 TC Sedan
Finished in brilliant racing red with contrasting genuine black leather. This spotless low mileage motor car can be seen by caling for an appointment, R. G. (Bob) Kohlruss.

100% finaincing can be arranged at bank rate on approved credit. National Motors Ltd., 384-8174, or, Res. 658-8403. Dealer license D2995.

73 LE MANS Station Wagon
Almost new. Low mileage, 6 cylinder automatic. For further information, call BILL BULLIVANT at EMPRESS PONTIAC BUICK LTD., Dealer Licence D3482. 382-7121, or res. 477-2545.

WE FINANCE ANYONE
65 Ford S/W. $300 down.
12 monthly payments, $40
Instant "NO-RED-TAPE" Credit
PALM MOTORS LTD. 386-8385

1968 METEOR MONTCALM STATION wagon, Power steering, power brakes, radio, auto, roof rack, phone Darryl at 386-2400.

1957 VOLKSWAGEN VAN, Excellent running condition, new paint job and many new parts. 384-1296 after 12.

1970 FORD CUSTOM 4-DOOR, low mileage, power steering, new tires, new paint, $2100 or best offer. 479-1333.

'65 PONTIAC, CUSTOM SPORT, 327, V-8, p.s., p.b., 4-speed console shift, excellent condition. Offers. 385-9698.

1964 FALCON 6 CYLINDER, good body, new clutch, rebuilt transmission, $500 or offer. 385-6028.

'56 OLDS 4-DOOR HARDTOP. Not tested, excellent tires, $100. '59 Olds needs motor or for parts. $50. 592-7154 after 6 p.m.

1968 DODGE RT
28,000 original miles, 440 cu. in. engine, factory mag wheels, Michelin tires. 479-5638 or 479-7404.

1968 VAUXHALL VIVA 2-DOOR, excellent running order, needs paint job. $300. 388-6367.

1959 MERCEDES BENZ 180 GAS. 20,000 miles on new motor. Good paint. Tested. 382-8443.

1960 HUMBER SUPER SNIPE. good running order, $500. 598-1198.

66 MUSTANG, CAN BE SEEN 180 Olive St. after 7 p.m.

HORWOOD MAZDA

IMMEDIATE DELIVERY on 1973
MAZDA Pickups ONLY $2795

73 Dodge Tradesman van V-8, auto.
73 Mazda RX3, 4-spd. and radials
72 VW Beetle
72 Corolla 1600
72 Datsun 240 Z
71 Toyota Auto.
71 Cortina GT
71 Pinto 4-spd., vinyl top
71 Mazda 616 Ht.
71 Crown, Auto.
70 MGB
69 Ford Ranger with Camper
69 Mustang
69 Datsun Auto.
69 Pontiac Auto.
69 Epic SL 90
69 Duster 340
68 Beaumont convert. V-8
68 Volvo 144S
68 Pontiac 2 plus 2
68 Riviera, air
66 GMC Pickup V-8, ¾ ton 4 spd.
66 Pontiac, auto.
66 Falcon Coupe
66 Caprice Ht.
66 Rambler
65 Meteor Wgn.
65 Acadian, Auto.
65 Falcon wgn.
62 Falcon

— SPECIAL —
71 FORD Ranchwagon $2595

HORWOOD MAZDA
385-1451
Johnson and Blanshard
DEALERS LIC. D-1207

J. C. MOTORS

'72 FORD Hardtop, V-8	$3495
'70 PONTIAC H.T. V-8, A.T.	$2695
'69 CHRYSLER V-8, 'AIR'	$2895
'69 FURY III H.T., V-8, A.T.	$2195
'69 CORTINA GT 4-speed	$1395
68 AUSTIN 1100 Sedan	$895
67 PONTIAC hardtop, V-8	$1495
'66 CORONET Sedan. V-8	$1095
'66 CHEV. 2-DOOR, 6	$895
'66 FALCON 6, Auto.	$995
'64 FORD Convertible	$795
'63 CADILLAC Sedan, air	$1295

Motor Dealer's Licence D-2541
837 YATES, 384-0921

SAVE $700
1973 BUICK REGAL COLONADE COUPE, power equipped plus air conditioning and stereo, finished in brown with beige vinyl roof and interior. Only 3,700 miles. For a good deal on my demonstrator, phone CHARLIE PETERSON at EMPRESS PONTIAC BUICK LTD., Dealer Licence D-3482. 382-7121 or Res. 592-0458. LIST PRICE $6396 — NOW ONLY $5696.

TOPS USED CARS

'64 KARMAN GHIA	$875
'67 CHEV. 2-dr. Ht.	$1075
'66 PONTIAC 2-dr. Ht.	$745
'65 PONTIAC 4-dr. Ht.	$635
'63 PONTIAC 4-dr. Ht.	$445

Motor Dealer Licence No. D-2063
513 QUADRA 385-3721

'63 PONTIAC PARISIENNE CONvertible, 283 power equipped, new top, and toneau. Excellent condition, $900 firm.
Also 1963 Ford Fairlane Sports coupe, bucket seats, etc. Excellent condition. $750 firm. 479-5128.

TANSFERRED—MUST SELL $650. 1965 Sunbeam Rapier. Gold-black body in fine condition. Terrific English car interior with completely overhauled engine. Must be seen. Inquire, 658-8556.

'72 INTERNATIONAL TRAVELall station wagon, V-8, automatic, radio, power disc brakes, power steering, extra gas tank, luxury trim and interior, powder blue, low miles, as new. With two new mounted spares. $4150. 656-5518.

1972 CELICA ST. RED, BLACK interior — tach, 4 speed, full instrument. Reclining bucket seats. AM-FM radio, radial tires. 2 extra wheels with snow tires. One owner driven. $2800. 478-4988.

1965 CHRYSLER NEW YORKER. Power steering, power brakes, automatic transmission. Metallic paint. Stereo radio. Very nice condition. $1365. 383-4021 days.

CHEVY VEGA, '72 — 2 DOOR, 4 speed, comfortable bucket seats, perfect condition throughout for sale by owner, reasonable offers around $2,100, 382-9091.

1972 MUSTANG SPRINT, POWER steering, power disc brakes, 3 speed, automatic transmission, 15,000 miles, 302, V-8. Asking $3400. Phone 385-9014 between 6-8 p.m.

1965 VALIANT, 2-DOOR HARDtop, tested, good condition, standard, $800 or best. 1961 Valiant 2-door sedan, 273, 4-speed, etc., $750 or best. 6:30-8 p.m. 385-8597.

1969 VAUXHALL STATIONwagon, clean, low mileage, radio, very good condition. $995 firm. 383-5428.

'72 VEGA GT HATCHBACK WITH everything on it. Must sell soon. Excellent condition. 478-1945 or 479-7780.

Speedway
VOLKSWAGEN PORSCHE • AUDI

This is the Place to see and Drive the New
Audi Fox

SPORTS CARS

73 PORSCHE 914. S. (1 only) 5 speed transmission with appearance group and mid-engine.

73 PORSCHE 914 1.7 litre. Silver in colour with appearance group.

72 PORSCHE 914. Mid-engine, AM-FM radio. Special Porsche mag wheels.

69 MGB. Radio.

63 MG MIDGET Convertible. Good running order.

CONVERTIBLES AND SUN-ROOFS

73 AUDI 4 door automatic transmission with sunroof.

73 V.W. Super Beetle, radio, sunroof.

73 V.W. 412 4 door sedan, automatic transmission. Metallic gold in colour and sun-roof.

72 V.W. Fastback. Only 6,000 miles. Fuel injected. Radio and sunroof.

71 CUTLASS SUPREME Convertible. Loaded. V-8 automatic transmission, buckets.

69 MUSTANG convertible, V-8 automatic transmission, radio.

LUXURY

72 LINCOLN MK IV. Outstanding luxury automobile has air conditioning and all luxury options.

72 BUICK RIVIERA G.S., air conditioning, tilt wheel, steel mag wheels.

72 GRAND PARISIENNE. Low mileage, classic styling premium car.

PLUS

73 Toyota Wgn. At.
72 Toyota Corolla
72 V.W. Super Beetle
71 Toyota Corolla, low miles
71 Cutlass Supreme
71 V.W. 411 4 Dr.
71 Dodge Colt
70 Skylark G.S., air
70 Le Mans 2 Dr. Ht.
70 Montego Wgn.
70 Maverick
70 Volkswagen
69 V.W. Deluxe Beetle
69 Chevelle Ht. At.
69 V.W. Squareback Wgn.
68 Mustang Fastback
68 Austin Mini At.
68 Envoy Wgn.
67 Cadillac Brougham Air
67 Camero
66 Beaumont
66 Chevrolet Sdn.
66 V.W. Stn. Wgn.
65 V.W. Deluxe
65 Volvo
65 Pontiac Sdn.
64 V.W. Stn. Wgn.
64 Austin 1100
64 Colony Park Wgn.

ALSO
A good selection of Window Vans. V.W. Campers, standard and automatic.

Speedway Motors Ltd.
911 Yates at Vancouver
Dealer Licence D-2188
385-2415

INVEST
Your Transportation DOLLARS Wisely AT
GARDEN CITY AUTO

All Cars and Trucks Retailed over $500 Carry a
7-DAY Written "MONEY-BACK" GUARANTEE
ALL OUR VEHICLES HAVE BEEN COMPLETELY RECONDITIONED
Repair Invoices are available on request

72 VW "Hot"
69 MGB Roadster
73 Cadillac
73 Buick
72 Toronado
73 Plymouth
73 Toyota
72 Ghia coupe
71 Mach I
70 Maverick
69 Malibu SS
68 Fairlane
68 Cougar XR-7
68 Cougar
68 Malibu
67 Mustang
67 Cutlass
67 Camaro
72 Cortina GT
72 Vette
70 Swinger 340
69 Mustang
69 Swinger 340
68 Chevelle SS
66 Plymouth
73 LTD Squire
72 Olds S/W
71 Olds S/W
73 Pinto Squire
71 Country Squire
70 Town-Con. Wgn.
69 Skylark wagon
72 VW Van
72 Chimo camper
72 Chevy Van
71 Ford F-250 4x4
71 Ford Camper
69 Ranchero

All Our Vehicles
CHECKED BY
Licensed Mechanics
AND
Gov't Tested
GARDEN CITY AUTO
CONVENIENTLY LOCATED ON DOUGLAS BETWEEN EMPRESS MOTORS AND CORNELL CHEVROLET
PHONE 382-9111
OPEN 9-10
Dlr. Licence No. D-3688

DOUGLAS VOLKSWAGEN
PORSCHE
AUDI

YOUR LARGEST VOLKSWAGEN DEALER ON THE ISLAND

PREMIUM SELECT IMPORTS

73 V.W. Window Van. Radio, partly panelled. $4095
73 V.W. Super Beetle Convertible. Radio, etc. $3795
73 CELICA 4-speed, radio, 12,000 miles. $3695
72 V.W. Super Beetle, radio, sun roof, etc. 15,000 miles $2695
72 DATSUN 240-Z, AM-FM radio, factory air conditioning, 4-speed, 11,000 miles $4695
72 V.W. Window Van, 15,000 miles $3695
71 MAZDA Station Wagon, 4-speed. $1995
71 MAZDA Rotary hardtop, radio, 4-speed $1995
71 TOYOTA CORONA MK II Sedan, 4-speed, radio $2295
71 V.W. Squareback Wgn. 4-speed, radio $2495
71 RENAULT 16 T.S. 4-speed, AM-FM radio $2495
70 V.W. Fastback, 4-speed, radio $2195
60 V.W. Squareback radio. $1995
69 AUSTIN AMERICA 4-speed $1395
69 TOYOTA CROWN 4-speed $1295
69 CORTINA 1600 2-door, 4-speed $1495
68 CORTINA Wagon, 4-4-speed $1394
68 AUSTIN MINI Wagon, 4-speed $1195
68 AUSTIN 1100 4-speed $1195
67 VOLVO 144 S. 4-speed $1595
67 CITROEN D8-21, automatic, radio $2795
67 ROVER TC 2000 4-speed $1695

DOMESTICS

70 PARISIENNE 4-door hardtop. Full power $2595
70 MONACO 4-door hardtop. Full power, radio $2295
68 OLDS DELMONT 88, 2-door hardtop. Full power, radio $1995
68 FALCON Wagon, V-8 automatic, radio $2095
68 FAIRLANE Sedan, V-8 automatic, radio $1795
66 CHEV. CAPRICE Wagon, V-8 full power, radio $1595
66 ACADIAN Sedan, 6-cyl, automatic. $995
65 VALIANT, 6-cylinder, automatic $995
65 ACADIAN Seadan, 6-cylinder $795
57 WILLYS Pickup, 4-wheel drive $1295

Bank Finance
Up to 60 months on approved credit.

DOUGLAS VOLKSWAGEN LTD.
DEALER LICENCE D-1595
3329 DOUGLAS ST.
Open 9 'til 9
388-5466

THREE POINT MOTORS

BRAND NEW DATSUN DELUXE 2 Dr. Sedan $2,475

NOW DATSUN DEMO SALE
SAVE $400 OR MORE OVER NEW PRICE!

68 Ghia Conv.	$1,895
69 Epic	$1,495
69 Simca	$1,095
69 Sunbeam Wagon	$1,795
70 Toyota Corona	$2495
71 Mazda 1800	$2,095
71 Pinto	$2,295
72 Newport Royale	$4995

When You Get Around To
QUALITY
Come Around To
THREE POINT MOTORS LTD.
2620 Government at Hillside
385-6737
Delaer Licence D3075

DE PAPE

'71 FIREBIRD
350-V-8, 4 speed, P.S., P.B., radio, hurst shifter, American Indy Mags, a must to see and drive.

'69 CYCLONE CJ
428-V-8, 4 speed, P.S., P.B., radio, mag wheels, head scoop, spoiler. Performance at its best.

'69 AUSTIN AMERICAN
One owner, 2 door auto, radio, exceptionally well cared for.

'66 OLDSMOBILE STARFIRE
425-V-8 auto, P.S., P.B., P.W., tilt and telescopic steering, radio, vinyl top. Luxury at a family price.

'65 Ford Fairlane STATION WAGON
V-8 auto, P.S., P.B., radio, roof rack. All ready for summer fun.

REMEMBER
If you buy before seeing us you may HAVE PAID TOO MUCH
DEPAPE MOTORS LTD.
847 Yates 384-8035
Dealers Licence D-3497

SEE OUR AD?
GARDEN CITY AUTO
WE ALSO TAKE MOTORCYCLES IN TRADE
382-9111

WE FINANCE EVERYONE!!!
NO INTEREST
NO CO-SIGNERS
Let us help re-establish your credit. Separated, divorced, single male or female. Good or bad credit. Instant delivery. Buy and pay. n same location.
INSTANT "NO-RED-TAPE" CREDIT
Palm Motors Ltd.
2936 DOUGLAS AT BURNSIDE
386-8385

1966 CHEV CAPRI 396 AUTOMATIC, chrome wheels, new tires and muffler, power windows, good condition. 592-1152.

1966 DODGE POLARA 880, power steering, power brakes, V-8, radio, immaculate, $1100. 656-1033.

1968 VW DE LUXE. EXCELLENT condition. Best offer takes. 477-3875.

METRO
ALFA ROMEO
SIDNEY

72 Alfa Romeo Berlina, 4 door.
72 Cortina 4 Dr., 4 Spd.
71 Comet, V-8, 3 spd.
71 Tempest. Full power, vinyl roof
71 Comet V-8, P.S., 3 Spd.
71 Toyota Corolla 1600 coupe. 4 speed
70 Monte Carlo. Full power, A.T.
69 Beaumont 2 Dr. Ht. V-8, Auto. P.S.
69 Volks Beetle.
69 Toyota Corolla wgn. 4 spd.
69 Chev. Caprice wgn. 9 passenger, full power
68 Wildcat. Full power, buckets, console
68 Volvo 4 dr. sdn. 144S
68 Chev. Bel Air, 4 Dr. V-8, A.T., P.S., P.B.
68 Triumph Spitfire Mk. III
67 Corona 4 door.
67 Cougar, V-8, auto.
67 Mustang fastback. V-8, 4 spd.
66 Buick 4 door. Power equipped.
66 Chevelle Malibu. V-8, Auto., 2 Dr. Ht.

TRUCKS
The best selection of late model ½ and ¾-ton trucks on the island.

"CHECK AND COMPARE"
72 Ford F250 P.U. 360 V-8, A.T., P.S., P.B.
72 Ford F 250 P.U., 360 V-8, 4 spd.
72 Courier P.U. and camper, like new.
71 Ford F250 V-8, auto. P.S., P.B.
68 GMC ¾ ton, 4 Spd.
68 IHC Travelall V-8, 4 Spd.
66 Chev ¾ Ton, 3 Spd., P.S.
64 International ½-ton P.U., Std.

METRO'S Super Lot
2360 Beacon Ave.
Open Mon.-Fri. 'til 9 p.m.
Drive to Sidney AND SAVE!
656-4311
656-2821
Dealer Licence D 3515

PRIVATE
1965 Mercedes 220 SE, sun roof. In presentable condition. Needs some motor and body work. This car would retail at $2995. In top condition; my price $1500 or closest offer. 383-5544, 9 a.m.-4.30 p.m. for appointment to view. Will be sold this week.

'64 PONTIAC PARISIENNE CONvertible, good top, new candy apple paint; power brakes, steering; chrome reverse rims, 4 spares mounted, $650 or trade for 8' camper. 384-0286, 518 Walter.

CONVERTIBLE
1969 Meteor Montcalm, 390, automatic, new tires. $2,495, consider trade. Cadboro Bay Service, 477-2102.

1970 DODGE CHALLENGER, 2-door hardtop, 383 3-speed automatic, 24,000 miles. After 4:30, 384-8792.

'66 CORVAIR, 140 H.P., AUTOmatic, needs front windshield, $200. 592-3816 after 5.

1965 CHRYSLER 2-DOOR HARDtop, excellent condition, $1095. 656-4567.

1947 FORD SEDAN, NEEDS work, $200 or best offer. 478-5494.

'55 NOMAD. GOOD CONDITION. Offers. 384-6839 after 5 p.m.

'57 CHEV. AS IS 478-7325

NATIONAL CHRYSLER Dodge Dodge Trucks
DEPENDABLE USED CARS

BRAND NEW 73 DODGE Polara Special
2-dr. hardtop. Roman red, luxurious cloth and vinyl interior, 318 V-8, automatic transmission, (reg. fuel). Power steering, power disc brakes, electronic ignition and 15" safety rim wheels.
$3769
NOT A RED CENT DOWN. $99 per month. Tax and licence extra. Based on 48 months on approved credit.

NEW 73 DODGE COLT
2-door coupe with Chrysler's famocs Mini-Hemi engine. Stock No. 3167.
$2389
NOT A RED CENT DOWN. $63 per month, tax and licence extra. Based on 48 months on approved credit.

BRAND NEW 73 DODGE DART Swinger Special
2-door hardtop. Stock No. 3430. Chrysler's famous slant 6, electronic voltage regulator, 3-speed transmission, torsion air suspension. Dodge exclusive electronic ignition. Cloth and vinly interior.
$2917
NOT A RED CENT DOWN. $78 per month. Tax and licence extra Based on 48 months on approved credit.

BRAND NEW 73 D100 ½-Ton DODGE PICKUP
Stock No. 3365, long wheel base — 131", Dodge's famous slant 6 engine, electronic ignition, heavy-duty 10" clutch, spare tire and wheel, etc.
$3169
NOT A RED CENT DOWN. $84 per month. Tax and licence extra. Based on 48 months on approval of credit.

BRAND NEW 73 B100 Tradesman Van
109" wheelbase. Dodge's famous slant 6 engine, electronic ignition, heavy duty clutch, spare tire and wheel etc.
$3389
NOT A RED CENT DOWN $89 per month, tax and license extra. Based on 48 months on approved credit.

NO RED TAPE
100% FINANCING
NO PAYMENT 'TIL AUGUST '73

NATIONAL MOTORS (Victoria Ltd.)
Victoria's Most Trusted Name for 69 Years
819 Yates
384-8174
Dealer's License D2995

PHIL MERRETT MOTORS
9732 Fifth St.
'Sidney'
Next to Stegg Lumber

69 MUSTANG GRANDE full power.
67 VW BEETLE
72 DATSUN 1200 auto.
71 DODGE Dart custom
66 FORD Stn. wagon full power.
71 EXPLORER Motor Home
68 INT. 4x4 Travelall
72 MAZDA 2-dr., radio
72 DATSUN 1200 Fastback
656-5551
Dealer Licence No. D-4040

1962 FORD CONVERTIBLE, REduced for quick action. $350. 384-2440.

1971 BUICK ESTATE WAGON. Every option. Low mileage. New $8500. Asking $5200. 598-2202.

1971 "SUPER HOT" BEETLE $2,000. 382-2707 after 6 p.m.

'57 CHEV, $100 478-7234

'58 MGA, GOOD CONDITION. 642-3020.

'64 RAMBLER CLASSIC 770, AUomatic, power steering. 658-5909.

61 VAUXHALL CRESTA, NEEDS brakes and tune-up, $35. 385-7498.

1966 OLDS 98, AIR CONDItioned, $1,000. 384-3256.

peter pollen ford
BUY WITH CONFIDENCE FROM THE VALUE LEADER

73 Pinto Squire Wgn	$3595
72 Mach I	$4095
72 Parisienne Ht.	$4195
72 Pinto Squire Wgn.	$2895
71 Galaxie 2 Dr. Ht.	$2895
71 Pinto 2 Dr.	$1995
70 Maverick	$2095
70 Coronet	$2995
70 Chev. Wgn	$2795
69 LTD. Brougham Sdn	$2795
69 Pontiac Ht.	$2095
68 Meteor Ht.	$2095
67 Meteor Sdn.	$1195
67 Ply. Sports Fury	$1595
67 Fairlane Ht.	$1895
67 Meteor Convert.	$1895
67 Dodge Dart	$1895
67 Fairlane 4 Dr.	$1595
66 Pontiac 2 Dr. Ht.	$ 995
65 Fairlane 2 Dr. Ht.	$1295
64 Chevrolet	$ 595
64 Valiant	$ 895
63 Falcon	$ 795
62 Rambler	$ 495
64 Volvo	$ 895
67 Datsun	$1095
68 Vauxhall	$1095
69 Triumph G.T.	$1895
70 Viva wgn.	$1395
71 Toyota Wgn.	$1895
71 Corolla	$1895
72 Cortina 2 Dr.	$2295

TRUCKS

66 Merc. P.U.	$1395
66 Dodge Van	$1695
67 Chev. P.U.	$1495

ALL SOLD WITH
7-DAY MONEY-BACK GUARANTEE

PETER POLLEN FORD SALES LTD.
1060 YATES
384-1144
DEALER LICENCE D1188

1969 BUICK 350 GS, V-8 AUTOmatic, power steering, power brakes, air conditioning, new tires. Condition immaculate $2495, consider trade. Cadboro Bay Service. 477-2102.

SUPER '55 CHEVY
Two-door Bel Air, set up for drag racing, or easily converted to street. Mint body, unlettered, $8,000 invested, $1950. 386-7818.

WE FINANCE ANYONE
66 Vauxhall S/W. $150 down.
10 monthly payments, $40
Instant "NO RED-TAPE" Credit
PALM MOTORS LTD. 386-8385

1964 CHEV BISCAYNE STATION wagon, automatic 8, air conditioning, $950 or nearest offer. 477-9135 after 7 p.m. or 385-2142 days.

'57 BUICK SPECIAL 4-DOOR hardtop, tested, excellent running condition. Best offer over $150. 479-5155.

1964 PONTIAC SEDAN, V-8, AUtomatic, good running condition, radio, $275 or offer. 478-4248 after 5 p.m.

SACRIFICE, 1967 CHEV 4-DOOR sedan, just tested, V-8, automatic, $925. 478-2647.

1966 VOLKSWAGEN VAN, '68 ENgine, camperized, 4035 Zinnia from 5:30-8 p.m.

66 MINI WITH '69 ENGINE AND upholstery, new disc brakes, just tested. Over 40 mpg, $595. 382-4179.

1971 VOLVO 144S 4-DOOR SEDAN. New tires. Excellent. $3250. 598-2766.

'65 DODGE STATION WAGON, power steering, tested to June '74. $550. 382-4331.

1970 METEOR RIDEAU STATION Wagon. Rebuilt engine. Excellent condition all around. 656-1385.

1958 VW VAN, REBUILT ENGINE and brakes, insulated. $300. 477-5189.

'67 MUSTANG GT COUPE. 289, 4 speed. Torker, accel. Holley, Cobra, Extras. Offers. 384-6666.

'59 MORRIS. RUNS. $50 OR nearest offer. 384-6652.

150 CARS FOR SALE

DRIVE WITH A SMILE TO

ENSIGN CHRYSLER PLYMOUTH

DOWNTOWN YATES AT COOK

Dollar for Dollar Your Best Car "Buy" Is a Near New 1973 COMPANY CAR At YEAR END SAVINGS

Crickets
Valiant Dusters
Valiant Scamps
Plym. Satellites
Plymouth Furys
Chryslers

Low Mileage Company Driven 1973 Models MUST BE SOLD REGARDLESS OF PROFIT

USED CARS

2-Year G.W. Warranty In Writing with Every Car

65 COMET
4 Door sedan, V-8 motor automatic, Lic. No. RJF-890
SALE PRICE $895
No down payments.
30 payments of $40.

65 CHRYSLER
Windsor 4 door sedan V-8 motor, automatic, power steering, power brakes, custom radio. Lic. No. VBA-700
SALE PRICE $795
No down payment.
30 payments of $36.

65 MERCURY
Montclair 2 door Hardtop, V-8 motor, 3-speed standard, power steering. Lic. No. RAD-181.
SALE PRICE $1095
No down payment.
36 payments of $39.

67 COMET
4 door sedan, 6 cylinder automatic, custom radio. Lic. No. VCG-112
SALE PRICE $1295
No down payment.
36 payments of $49.

68 PLYMOUTH
Fury III 4 door sedan V-8 motor, automatic, power steering, power brakes, custom radio. Lic. No. SEE-208
SALE PRICE $1695
No down payment.
36 payments of $59.

69 RAMBLER SST
4 door sedan, V-8 motor, automatic, power steering, power brakes, custom radio. Lic. No. VBG-025
SALE PRICE $1995
No down payment.
36 payments of $69.

69 CHRYSLER
New Yorker 2 door Hardtop, V-8 motor, automatic, power steering, power brakes, vinyl roof. Lic. No. VBK-073
SALE PRICE $2795
No down payment.
36 payments of $97.

71 FORD
Mustang 2 door hardtop. V-8 motor, automatic, power steering, power brakes, custom radio. Lic. No. TCK-495
SALE PRICE $3395
No down payment.
36 payments of $119.

MORE CLEAN USED CARS
73 Valiant Sdn.
72 Chevelle
71 Satellite Sebring
69 Pontiac Parisienne
69 Chrysler Newport
67 Plymouth Fury III

ENSIGN Chrysler Plymouth Ltd.
Dealer Lic. D3013
DOWNTOWN YATES AT COOK 386-2411
Open Wednesdays Till 9:00

150 CARS FOR SALE

DRIVE WITH A SMILE TO

ENSIGN CHRYSLER PLYMOUTH

DOWNTOWN YATES AT COOK

Dollar for Dollar Your Best Car "Buy" Is a Near New 1973 COMPANY CAR At YEAR END SAVINGS

Crickets
Valiant Dusters
Valiant Scamps
Plym. Satellites
Plym. Furys
Chryslers

Low Mileage Company Driven 1973 Models MUST BE SOLD REGARDLESS OF PROFIT

USED CARS

2-Year G.W. Warranty In Writing with Every Car

64 FORD
FALCON FUTURA 2 door Hardtop, V-8 motor, automatic, custom radio. Lic. No. VHG-660
SALE PRICE $795
No down payments.
30 payments of $36.

65 PONTIAC
Parisienne 4 door Hardtop, V-8 motor, automatic, power steering, power brakes, custom radio. Lic. No. VCK-990
SALE PRICE $995
No down payment.
30 payments of $44.

66 PLYMOUTH
FURY II 4 door sedan. V-8 motor, automatic, custom radio. Lic. No. VGE-958
SALE PRICE $895
No down payment.
30 payments of $40.

67 PLYMOUTH
FURY III 2 door Hardtop V-8 motor, automatic, power steering, power brakes, custom radio. Lic. No. VCJ-302
SALE PRICE $1695
No down payment.
36 payments of $59.

69 PONTIAC
Parisienne 2 door Hardtop, V-8 motor, automatic, power steering, power brakes, custom radio. Lic. No. VKB-548
SALE PRICE $1995
No down payment.
36 payments of $69.

69 CHEVROLET
Impala 2 door Hardtop. V-8 motor, automatic, power steering, power brakes, vinyl roof. Lic. No. XGG-653
SALE PRICE $1995
No down payment.
36 payments of $69.

71 PLYMOUTH
Fury II 2 door Hardtop. V-8 motor, automatic, power steering, power brakes, custom radio. Lic. No. VEL-868
SALE PRICE $2796
No down payment.
36 payments of $97.

71 OLDSMOBILE
Cutlass 2 door Hardtop. V-8 motor, automatic, power steering, power brakes, custom radio. Lic. No. VGA-076
SALE PRICE $3595
No down payment.
36 payments of $124.

MORE CLEAN USED CARS
73 Rambler Javelin
73 Dodge Challenger
71 Ford Torino
70 Ford S. W.
69 Plymouth

ENSIGN Chrysler Plymouth Ltd.
Dealer Lic. D3013
DOWNTOWN YATES AT COOK 386-2411
Open Wednesdays Till 9:00

150 CARS FOR SALE

METRO TOYOTA

NEW TOYOTAS

1200 – SEDAN
1600 – SEDAN
CORONA
MK II SEDAN
HILUX P.U.
CELICA

"ESSO CAR" CLINIC

DIAGNOSTIC REPORT AVAILABLE ON ALL UNITS

73 Duster H.T.
73 Courier
73 Corona Htp.
72 Le Mans Wgn.
72 Land Cruiser
72 Skylark H.T.
71 XR7 factory air
71 Torino
71 Skylark Convert.
71 V.W.
71 M.G.B.
71 Pontiac Wgn.
71 Cutlass Htp.
71 Mustang
70 Acadian
70 'Cuda
70 Ford LTD. Wgn.
70 Camaro Z28
70 Duster
69 Pont. Convt.
69 Beaumont
69 Mazda
69 Dart Swinger
69 Sunbeam
69 Charger
69 Nova
69 Ford S.W.
69 XL Htp.
68 Ranchero
68 Buick G.S.
68 Chevelle
67 Mustang Ht. choose from 2
67 Comet
66 Chrysler H.T.
66 Charger
66 Galaxie Convt.
64 Cutlass Convt.

OVER 200 Units To Choose From

CHECKED BY IMPERIAL ESSO CAR CLINIC

REMEMBER AT METRO ALL REASONABLE OFFERS WILL BE ACCEPTED.

100% FINANCING AVAILABLE.

OPEN 9 AM - 10 PM

Metro Toyota Ltd.
624 Finlayson
Dealer Licence D3515
386-3516
386-3517

METRO TOYOTA

150 CARS FOR SALE

EMPRESS

PONTIAC BUICK LTD.

WE RUN A VERY SIMPLE BUSINESS

WANTED
YOUR 1968, 1969, 1970 OR 1971
Car or Truck
Top Trade-In Allowance
NOW!

DURING OUR — HOLIDAY — GO PONTIAC — BUICK WAY PROMOTION

73 Buick Century Luxis $4795
72 Buick Estate wgn. $5995
70 Buick Custom 4 dr. Ht. $3295
67 Wildcat Cpe. $1995
72 Parisienne Brougham $4295
72 Catalina, air $4295
72 Le Mans 4 dr. $3695
71 Le Mans T37 $2895
70 Bonneville $3295
68 Parisienne $1895
66 Parisienne $1095
69 Chevelle 2 dr. Ht. $2195
67 Caprice 2 dr. Ht. $1895
65 Chev. wgn. $1095
71 Monte Carlo $3695
70 Maverick $1995
69 Dart Swinger $1995
72 Firenza S.L. $1895
71 Firenza $1295
69 GMC ½ ton, low miles $1995

—SPECIAL—
71 FIREBIRD
Coupe. V-8, P.S., P. B., radio, vinyl top. Very clean
$3595

382-7121
2867 DOUGLAS AT TOPAZ
Open 9 'til 9
Sat. 9 'til 6
Dealer Licence D 3482

Brian Holley MOTORS LTD.
FIAT VOLVO
73 FIAT 128
$2514 FULL PRICE WITH YOUR TRADE WORTH $700 OR DOWN PAYMENT OF $700
$1914
48 PAYMENTS OF
$51 Month
Plus tax and licence

72 SUPER BUG
72 FIAT 128 4-DR.
69 V.W. BEETLE AUTOSTIK
69 CORTINA G.T.
69 MAZDA 1200
69 FIAT 124 SPORTS COUPE
69 METEOR RIDEAU 500
68 CORTINA WGN.
67 V.W. SQUAREBACK
67 FIREBIRD V-8 AUTO.
67 ALFA Romeo Spyder
65 OLDS F-85 AUTOMATIC
65 VOLVO 544
64 MONZA

3319 Douglas
384-1161
DEALER LICENCE D2785

1970 CHEVELLE CONVERTIBLE, 396 V-8 automatic, power options, 26,000 miles. 656-2405.

1965 AMBASSADOR 2-DOOR hardtop V8. Open to offers. 656-2454.

1970 DATSUN 510, EXCELLENT condition, with extras. 386-2087.

150 CARS FOR SALE

CORNELL

O. K. USED CARS

—72—
IMPALA 4 DR. HT.
CHEVELLE 4 DR.
CHEVELLE 2 DR. HT.
IMPALA 2 DR. HT.
NOVA 4 DR. 6 AT.
FORD LTD. HT.
FORD GRAND TORINO
VEGA 4 SPD.
VEGA HATCHBACK

—71—
CAPRICE HT.
CHEVELLE 4 DR.
TORONADO
BUICK ESTATE WGN.
MERC. MONTEGO HT.
BUICK ELECTRA
SUPER BEETLE
CAPRI 4 SPD.
PINTO 2 DR.

—70—
CHEVELLE 9 PASS. WGN.
CHEVELLE STN. WGN.
BUICK RIVIERA, LOADED
SIMCA STN. WGN.
V.W. STN. WGN.

—69—
CADILLAC EL DORADO
FIREBIRD, LOADED
MUSTANG COBRA
MUSTANG FASTBACK

—68—
RAMBLER AMBASSADOR, AIR
FORD XL HT.
CHRYSLER NEW YORKER
VALIANT 4 DR.
FORD GALAXIE 500
FORD STN. WGN.
NOVA 2 DR.
CHEVY II 2 DR.
TRIUMPH SPITFIRE
CORTINA GT.

—67—
RAMBLER 770 4 DR.
FORD STN. WGN.
FAIRLANE 4 DR.
COMET GT
METEOR WGN.
CHEVELLE 4 DR. HT.
MERC. PARK LANE, AIR
VALIANT 4 DR.

—66—
CHEV. STN. WGN.
OLDS F-85
PARISIENNE HT.

—65—
PARISIENNE HT.
CHRYSLER 4 DR.
OLDS HT.

TRUCKS
70 CHEV. ½-TON
70 CHEV. 1 TON AND VAN
72 FORD VAN, 1 TON V-8 AT.
70 FORD 1 TON VAN V-8 AT.
69 CHEV. STEP-VAN
71 DATSUN PICKUP
67 DATSUN PICKUP

CORNELL
CHEV-OLDS
3050 DOUGLAS
Opp. Mayfair
385-5777 'til 9 p.m.
DEALER LICENCE D3497

150 CARS FOR SALE

CORNELL

A CHEVROLET AT IMPORT PRICES!
Special Group Pricing!!!
20 BRAND NEW 73 Chevy Novas
NORTH AMERICA'S NO. 1 SELLING COMPACT
— Examples —

Stock No. 914
73 Chevy Nova
2 door coupe
Brand New!
$2995

Stock No. 460
73 Chevy Nova
4 door sedan. Big "6", automatic transmission, underseal, side mouldings.
Brand New!
$3225

Stock No. 525
73 Chevy Nova
2 door coupe, Big "6", automatic transmission, underseal, wheel covers, side mouldings.
Brand New!
$3220

Stock No. 732
73 Chevy Nova
4 door sedan. Big "6", automatic transmission, power steering, rear defogger, radio, wheel covers, underseal, side mouldings, whitewalls.
Brand New!
$3467

Stock No. 4
73 Chevy Nova
Hatchback Coupe
It's a station wagon or a car. Automatic transmission, radio, wheel covers, underseal.
Brand New!
$3442

100 per cent financing

up to 48 months to pay

Still thinking of an import?

CORNELL
CHEV-OLDS
3050 DOUGLAS
Opp. Mayfair
385-5777 'til 9 p.m.
Dealer licence D3497

150 CARS FOR SALE

CORNELL

PRE-OWNED LUXURY Automobiles

1971 OLDS TORONADO
Automatic transmission, power steering, power brakes, power windows, power seats, radio, vinyl roof. Prestige and luxury. Only 29,618 miles.

1971 BUICK Estate Wagon
455 V-8 automatic transmission, power steering, power brakes, power windows, roof rack, radio, GM factory air conditioning, 9 passenger model. Only 18,900 miles.

1971 BUICK Electra Limited
4-door hardtop V-8 automatic transmission, power steering, power brakes, power windows, power split bench, tilt steering, vinyl roof. 44,930 miles.

1971 CHEVROLET CAPRICE
2-door hardtop, 400 V-8 automatic transmission, power steering, power brakes, radio, vinyl roof. Only 22,800 miles.

1970 BUICK RIVIERA
Hardtop, 455 V-8 automatic transmission, power steering, power brakes, radio, Only 16,400 miles.

1968 CHRYSLER New Yorker
4-door hardtop. 383 V-8 automatic transmission, power steering, power brakes, radio. 74,600 miles

1967 MERCURY Parklane Brougham
4-door. 390 V-8 automatic transmission, power steering, power brakes, radio. Ford factory air conditioning. 50,642 miles.

CORNELL
CHEV-OLDS
3050 DOUGLAS
Opp. Mayfair
385-5777 'til 9 p.m.
D-3497

Wille Motors

'72 CELICA ST $2695
'72 HONDA 750-four $1495
'71 PLYMOUTH 9-pass wgn $3995
'71 PINTO 4-speed $1795
'70 CHALLENGER RT $3295
'70 MUSTANG Fastback $2995
'69 'CUDA Fastback $2495
69 MUSTANG Cobra Jet $2595
69 MINI VAN must see $1595
'69 FURY III 2-dr. HT. $2195
68 CUTLASS Supreme ht. $2195
'65 IMPALA hartop $ 995
'64 FUTURA 2 DR. HT. $1095

Motor Dealers Licence No. D-3309
3240 DOUGLAS 382-2313

WE FINANCE ANYONE
63 Ford. $100 down.
3 monthly payments, $50
Instant "NO-RED-TAPE" Credit
PALM MOTORS LTD. 386-8385

$40 DOWN, $40 MONTHLY, 1967 Rambler Ambassador, V8, automatic, radio, excellent running condition. 592-3957.

'64 MERC CONVERTIBLE. $595; tested. '62 Volkswagen as is $225. 479-5370.

68 FIREBIRD 350 3-SPEED standard, first offer over $1700. 385-8150.

1966 DATSUN NISSAN PATROL, 4-wheel drive, low mileage, good condition. Phone 598-1675.

1961 BUICK INVICTA 4-DOOR, good running order, tested until Feb. '74, $250. 477-4969.

1962 CHEV STATION WAGON. Good condition. $500. Phone 478-5014.

COLLECTORS, 1955 OLDS, AS new, 24,000 miles. $1500 or best offer. 658-5935.

1965 BEAUMONT CONVERTIBLE, V-8, automatic, good condition, $795 or offers, 382-8455.

1973 COUGAR, LOW MILEAGE, excellent condition, going to university, $4200. 383-9559 after 4 p.m.

'65 OLDS F85 SEDAN, MECHANICALLY sound. $375. 656-5226.

1962 PLYMOUTH WAGON. BEST offer. 652-2231.

1973 TOYOTA 1600, RADIO, $2450. 388-6101, evenings.

150 CARS FOR SALE

Have you tried? CAPRI MOTORS LTD.
2644 Quadra 385-3512

Looking for a Car? See CAPRI MOTORS at
2644 Quadra St. 385-3512

'55 CHEV. CONVERTIBLE, '57 Chev., '55 Chev. wagon, '66 Mustang, all V-8 and running. 479-5619.

1959 VW. ENGINE GOOD. NEEDS transmission and some body work. 4 new radial tires. $149. Call 383-4508.

'61 VAUXHALL CRESTA, BODY, engine in good shape, hydromatic gone — Any offers? 382-9735.

151 FOREIGN IMPORT AND SPORTS CARS

GEORGIA PACIFIC MOTORS Ltd. 1750 Government St. 386-1515 open until 8 p.m. Dealer licence number 2722. Priced to clear, 1972 Cortina L station wagon. 1 owner, 15,000 miles, finished in metallic bronze with tan interior, $2300 firm. 1964 Mercedes Benz 190 4-door sedan, radio, finished in green with tan interior, $2495.

PRIVATE — MUST SELL
Beautiful M.G.B., 155 h.p., headers, webber carbs, solids, full race cam, O.D. 3rd and 4th. New paint, custom rims, race knock offs, new wide ovals, AM-FM radio, 3 tops, etc. $6,200 invested, sacrifice, offers to $3,000. Phone 245-3127 Ladysmith.

ONE OWNER
1968 Rover TC2000 sedan, 4-speed, overhead cam, new radial X tires, custom radio, dark green saddle, leather interior. 478-5821.

PRIVATE SALE — 1969 TOYOTA Crown, 6 cylinder, 2300 cc, 4 on the floor. 45,000 miles. Mint condition. New tires and muffler, $1950. 384-4377.

1970 MG MIDGET MARK III, roll bar, sway bar, Michelin XAS radials, motor and running gear very good, $1300. 339-2705 Courtenay, will deliver.

1970 DATSUN 2000, IMMACULATE condition, silver, 135 h.p., hardtop, Michelins. No. 203-2540 Quadra. 384-5747.

'62 XKE REBUILT ENGINE, new clutch, new upholstery, needs valve guides, and body work. $1,750, 382-4179.

1972 TOYOTA CELICA, NEW steel radials, perfect condition. AM-FM radio, etc. Best offer over $2,800. 383-4954.

1971 MGB, MINT CONDITION, $3195. Extras available. 386-2261, 9-5; 592-7341 after 6.

'67 TRIUMPH GT6, OPEN TO offers. Phone 478-2528 after 5:30 p.m.

57 HEALEY, 3000 MOTOR, HARDtop, tonneau, excellent inside and out. Offers to $1400. 592-6029.

'62 TRIUMPH CONVERTIBLE. Daytime, 388-3283; evenings, 385-7459.

1968 AUSTIN 1800. FRONT wheel drive. Perfect. $1395. 592-6896.

1959 TR3, BEAUTIFUL CONDITION, runs well, $850. 656-4668 or 656-3340.

'67 SPRITE, GOOD CONDITION. 477-4700.

1955 TR2. NEEDS WORK, offers. 384-9549.

'69 TR 250, 40,000 MILES. 592-3547. Offers.

'69 FIAT SPYDER, RADIO, NEW tires. offers. 382-9921.

ALFA ROMEO 1971, FUEL INJected, new tires. Phone 383-5682.

1971 MGB, EXCELLENT CONDITION. 386-9517.

1972 FIAT SPIDER CONVERTIBLE. Excellent condition. 652-1571.

1957 AUSTIN HEALY 100—6, offers. 478-4216.

154 TRUCKS AND BUSES

MACK TRUCKS
MAXIDYNE 6 SPEED — R 6755
1971 REBUILT — A-1 CONDITION
CARRIES 90 DAY WARRANTY
38 M. BOGIE — 10x22 RUBBER
APPEARANCE EXCELLENT
IDEAL 12-YARD DUMPER
LOWBED TRACTOR — LOGGER
SPECIAL PRICE $15,875
TERMS ARRANGED

MACK B 615
COMPLETE WITH
10 YARD BODY AND HOIST
MACK DIESEL
MACK BOGIE
10x20 RUBBER
CONDITION GOOD
READY TO GO TO WORK
SPECIAL $5,950
TERMS ARRANGED
FOR FURTHER INFORMATION
CALL W. P. CLARK 592-0510
AFTER 6 P.M.

68 FORD P.U., V-8, At. $1795
68 CHEV. Sedan, V-8, At. $1095
67 G.M. P.U., 6 cyl. $1495
67 MERC. ¾-Ton, P.U., At. $1795
66 IH. P.U., 6 cyl. $1295
69 FARGO ½-T PU ea. $1795
'65 FORD Sedan, V-8, A.T. $ 695
'68 I.H. ½-ton P.U. V-8 $1695
'67 DODGE Sedan V-8, P.S. $1295

LEN BARKLEY INTERNATIONAL LTD.
Dealer's Licence 3992
517 Herald St. 388-5508

71 DATSUN PICKUP
4-speed, radio, rear step bumper, west coast style side mirrors. Complete with OKANAGAN camper and boat rack. For more information on this exceptionally clean unit, contact PAUL MARSONETTE at Empress leisureland, dealer License D3482. Phone 382-5331.

1973 CHEV ½-TON, 4X4, 350, V-8, automatic. Power steering, power brakes, tilt wheel, positraction.
REG $5981.20
NOW $5381.00
HARVEY STEEN
CORNELL CHEV-OLDS
Dealer Licence D 3497
385-5777 or Res. 382-0381

Gem Motor Sales
70 FORD ECONOLINE 1-TON V-8 STANDARD SHIFT $2495
66 GMC PICKUP $1095
480 ESQUIMALT 385-4311

'72 INTERNATIONAL TRAVELall station wagon, V-8, automatic radio, power disc brakes, power steering, extra gas tank, luxury trim and interior, powder blue, low miles, as new. With two new mounted spares. $4150. 656-5518.

1970 FORD ¾-TON PICKUP
1969 Ford 850 tandem tractor
2 40' tandem axle hi-boy flatdeck trailers.
George Eng Truck Sales,
Dealer Licence 2754
940 Hillside 385-3054

1969 FORD 250 ¾-TON, 360 V-8, 4-speed, long wide box, 51,000 miles, new tires, split rims, mirrors and bumpers. $2495.
VICTORIA JEEP
HILLSIDE at ROCK BAY

'64 CHEV VAN WITH NEWLY rebuilt beefed up 283 motor, Custom interior with FM 8-track, $1200 firm. 383-5464 after 6, ask for Greg.

1963 CHEVROLET PANEL truck. Runs very well, new rear end, insulated and partially camperized. Asking $850. Must be sold. Murray, 383-0933.

1971 TOYOTA HILUX PICKUP 2700 miles, step bumper, west coasts, firm, $1750, 383-1048.

1969 DODGE VAN. 31,000 MILES. Phone 383-7413 between 9 a.m. - 3 p.m.

'51 DODGE ½-TON, MINT CONDITION. Tested. Camper. $500. Don't waste my time. 656-4375.

AUSTIN VAN 61, REGULAR size, good shape, paint fair. $395. 478-7321.

1966 CHEV ½-TON PICKUP. Standard 6, long box, 88,000 miles. Good condition. $1195. 652-3397.

1970 FORD CREWCAB, 360 V-8, 4-speed. No reasonable offer refused. 478-5091.

1966 DATSUN NISSAN PATROL, 4 wheel drive, low mileage, good condition. Phone 598-1675.

1956 FORD F800 DUMP TRUCK, brand new motor, $2,000. Call after 6 p.m. 642-3270.

'68 LAND ROVER STATION wagon, 44,000 miles. $2900. Phone 479-7924.

1965 MERCURY ½-TON PICKUP 3-speed, 6 cylinder, $750 or offers. 386-0530.

1 ALUMINUM VAN BOX TO FIT 1-ton truck. 746-7633.

1963 CHEV. ½ TON, GOOD shape, $900. 386-0858.

154 TRUCKS AND BUSES

NEW LOCATION

ENSIGN Dodge TRUCKS AND RECREATION VEHICLE CENTRE

CALEDONIA at QUADRA

Dollar for Dollar Your Best Buy in a MOTOR HOME Is An ESCAPADE

Fully Equipped 20' Models On Sale NOW!

As Low As $10,910 SALE PRICE

IMMEDIATE DELIVERY

1973 DODGE TRUCKS
Tradesman Vans
½-Ton P.U.
¾-Ton P.U.
¾-Ton Crew Cabs
Medium and Heavy Duty Trucks

USED TRUCKS
71 Dodge ½-Ton
70 Ford ½-Ton
69 Ford Van
68 Dodge ½-Ton
68 Dodge Crew Cab
66 GMC P.U.

ENSIGN Chrysler Plymouth Ltd.
Dealer Lic. D3013
TRUCK DIVISION
QUADRA at CALEDONIA
386-2411

GLEN LAKE CHEVRON
2690 SOOKE RD.
478-7721 Dealer No. D1145
Brand new '73 Ford Camper Specials. 2 only. Save now.
1973 Ford 4x4 ¾-ton as new, only $5295
1965 Dodge ½ ton with van $ 795
Chev tow truck, complete $1495
1964 Chev, excellent, except little body damage $ 595
Compact: Caravan, runs well $ 295
1969 Pont., V-8, auto, P.S. excellent buy at only $1195
1970 Ford Ranger, new motor being installed. See it. Now at only $2495

MUST BE SOLD
1972 INTERNATIONAL ¾-Ton, V-8 automatic, power steering, power brakes, heavy duty bumper front and rear, 8,000 volt electric winch and Vanguard Camper. Stove, furnace, toilet, etc. Only 7,500 miles. Replacement value over $9,500. Illness forces sale. Will be sold to best offer by weekend. Metro Alfa Romeo, Sidney, 656-4311. 656-2821. Dealer Licence D3515.

1959 VOLKSWAGEN BUS, FACtory rebuilt motor and transmission, less than 5,000 miles, 9 tires, radio, new battery, some rust, $650 firm. 479-3907.

'66 MERCURY, 100 HEAVY-DUTY pick up, long box, new canopy, custom cab, 352 V-8, 4-speed, split rims, tape deck and radio, excellent condition, tested. 478-5821.

MUST SELL 1967 INTERNAtional Panel 1200 series, rebuilt V-8 motor, with 4 speed transmission, $1,250; 1968 Chev ½ ton, 6 cylinder, 3 speed, with overdrive, $1,300, 642-5551.

1972 CHEV 350 V-8 ¾ TON 4-speed, custom deluxe, power steering, power brakes, split rims, 8 ply tires, radio, 27,500 miles. 478-1314, 478-5401.

'68 MERC ¾ RANGER, V-8 auto., 50,000 miles, very clean, camper package plus 12' Caveman camper, fully equipped. $4900 or best offer, take trade. 478-4347.

1967 GMC HANDI-BUS CUSTOM window van, V-8, automatic, Power brakes, radio, $1600. 382-2725.

1971 FORD F250 CUSTOM, radio, power brakes, 4-speed manual shift, Good condition. 385-1729 or 386-8829.

1971 CHEV ¾ TON, 350 V-8, AUtomatic, radio, with 8' canopy. $3595 consider trade. Cadboro Bay Service. 477-2102.

TRUCKTOWN 386-1711
Everything In Trucks
On Bay St. below Government St.
2525 Bridge St.

1969 FORD WINDOW VAN. Finished inside. New radial tires. Low mileage. Asking $2150. Phone 642-5943.

BRAND NEW DATSUN ½-TON pickup, fully equipped.
McCALLUM MOTORS LTD.
1101 YATES 386-6168

71 GMC ½-TON V-8 AUTO., P.S., P.B., Custom Cab. PALM MOTORS LTD. 2936 Douglas At Burnside. 386-8385.

'70 WHITE LOGGING TRUCK, Husky hydraulic loader, gearamatic winch with 3-year contract. 592-1331 or 477-4142.

'71 VOLKSWAGEN 7-PASSENGER van, yellow and white, radio, curtains, snow tires, $3,000 or offers. View at 452 Moss St.

1972 DATSUN PICKUP 6,000 miles, under warranty, radio, bumper. Tachometer, snow tires, $2450.00. 478-7773.

1973 FORD COURIER, 9,000 miles must sell, transferred navy. 478-3269 after 5 p.m.

1970 FORD ½-TON CUSTOM, 37,000 miles. $2500. 1312 Gladstone.

158 TIRES

NEAR NEW SNOW TIRES NO REASONABLE OFFER REFUSED! SEE Paul Smith or Jack Hunter CORNEL CHEV OLDS.

158 TIRES

RADIAL TIRES

MICHELIN
DAYTON
REMINGTON
PIRELLI
FIRESTONE
SEMPERIT

The Widest Range OF RADIAL TIRES is at

D. & D. TIRE TOWN

1620 BLANSHARD
Victoria 382-7283
Duncan 746-7191

FOUR G78 X 15 BELTED, $50. Two 775 x 14 with rims, $35. 592-6267.

160 PARTS, ACCESSORIES

NORTHWEST GERMAN AUTO LIMITED
383-4021 3477 Quadra St. (formerly Manx Performance Centre)
Rebuilt Volkswagen engines, $285 and up.
9 month, 9,000 mile warranty. parts and accessories at unbeatable prices.

OUR NEW LOCATION
2150 Blanshard Street
Your Car's "Heart" is the BATTERY
For a Strong, Sure Start Every Time GET an "ACME"
LOWEST PRICES IN TOWN
Delivered and Installed
FRANCIS BATTERY and TIRES LTD.

CAR RADIO

Custom Installed — most makes.
B.C. SOUND and RADIO SERVICE
931 Fort 383-4731

TWO 8"X15" CORVETTE RIMS and tires, $30. Two 15" Camaro rims and tires, $25. 2Custom Stingray front fender flares, $40. 479-3310.

RADIATOR REPAIRS, FAST TOP quality repairs at Maurice's Auto Body, 427 Beta St., phone 384-3121. Located behind the Burnside Pay and Save Gas Station.

CAR RADIO SALES, ALL MAKES and models. Clearance prices. Burnside Car Radio, 350 Burnside Road East, 385-7379.

UNDER POWERED?
1 only, complete V-8 conversion kit for '60-'67 Ford Econoline van. 382-0417 after 6 p.m.

FORD 289, HAS BEEN REBUILT recently, few miles since then. Phone after 5:30 p.m., 388-7262. Must sell soon.

DODGE 4-SPEED WITH shifter, excellent condition, $175 firm. 1970 Duster grille, like new. offers. 383-0809.

REBUILT VOLVO MOTOR, COMplete with radiator, excellent condition. $250 firm. 592-9186 after 7 p.m.

'61 CHEV SELLING FOR PARTS. Some parts brand new. Phone 598-3103.

1962 CHEV. IMPALA 283 AND other parts. Offers on parts or whole car. 383-0897.

TWO VOLKSWAGEN BUCKET seats, good condition, $25 each. 656-1514.

COMPLETE CHEV 3X2 BARREL set-up for Chev. small block. 384-2339.

1966 RAMBLER, GOOD MOTOR and trans., whole or parts. $150 or offers. 592-6267.

1931 MODEL A FORD 2-DOOR body. 1928 Model AA Ford 1-ton truck. Best offers. 479-4082.

'59 OLDS 88 SUPER DELUXE. All parts in good condition. See at 1894 Hampshire. Make offer.

WANTED: VOLKSWAGEN TRANSaxle. 592-0453.

1 COMPLETE SET OF CHEVY Astro mags, $90 or offers. 478-2929.

57 CHEV WHOLE, $60. GOOD motor, plates. 642-3867.

HEAVY DUTY ONE-TON truck tarp $18. 383-0047.

'62 RAMBLER AMERICAN Wagon parts. 385-1736.

1964 OLDSMOBILE F-85
658-8210

162 AUTO REPAIRS, SERVICE AND TOWING

TRANSWILL AUTOMATIC TRANSmission specialists. 384-2851. Rebuilt auto transmission from $69.95. Tune-up from $11.95.

SCRAP CARS HAULED, $15 PER car maximum charge, 478-6212.

166 CARS AND TRUCKS WANTED

WANTED

LATE MODEL IMPORT AND DOMESTIC CARS. TOP PRICES FOR YOUR CLEAN USED UNITS. TRADE UP OR DOWN.

DOUGLAS VOLKSWAGEN PORSCHE-AUDI
388-5466

Top prices paid for your car or truck. paid for or not.
SPEEDWAY VOLKSWAGEN PORSCHE — AUDI.
Both sides of Yates
385-2415

McCALLUM MOTORS WILL PAY top dollar for any make or model car or light duty truck — call today. It pays to look at Yates and Cook.
McCALLUM MOTORS LTD.
386-6168
ALSO
McCALLUM MOTORS COLWOOD CAR LOT
478-5622

Good, Clean CARS AND TRUCKS WANTED
Cash in 5 Minutes
— PLIMLEY —
1010 Yates St.

C—A—S—H
FOR YOUR CAR
AT SUBURBAN
PHONE GERRY
386-6131

WE NEED CARS —DESPARATELY— WILL PAY CASH OR WILL CONSIGN
HIGHEST PRICES PAID
NATIONAL MOTORS
819 Yates
Victoria's most trusted name for 69 years!

CARS AND TRUCKS
Top dollar at Gem Motor Sales
480 Esquimalt 5-4311

CASH OR CONSIGN
ART'S CAR SALES

WANTED: 1962-1964 CHEVY II OR Acadian 2-door hardtop, good condition. Private. 477-8484.

CASH FOR OLDER CARS OR trucks. Haldin Motors. 384-6713 anytime.

166 CARS AND TRUCKS WANTED

NEED CASH?

Highest Prices Paid FOR YOUR CAR OR TRUCK
Paid for or Not
DRIVE IN TODAY
2978 Douglas St.
OR CALL
382-9111

GARDEN CITY AUTO

OPEN 9-10

WANTED
$ $ $ for cash $ $ $
TOP DOLLARS FOR "SPORTS CARS"
FOREIGN CARS—COMPACTS
"TRUCKS"
LOW MILEAGE DOMESTIC CARS
FULL CASH OR CASH FOR EQUITY
DE PAPE MOTORS
384-8035
OR DRIVE TO 847 YATES ST.

WANTED: '58 CHEV IMPALA, good condition. 385-3703.

168 CAMPERS, TRAILERS AND MOTOR HOMES

1973 Lionel

HARDTOP TENT TRAILERS

ADE LUXE TENT TRAILER at a MEDIUM PRICE. SEVEN models to choose from. CANADIAN BUILT to C.S.A. standards. LIONEL offers more for your BUYING DOLLAR. All models on display now at COASTLINE TRAILER CENTRE.

"Travel Trailers"
KUSTOM KOACH
TRAVELAIRE
PROWLER — INTRUDER
SKYLARK
TRILLIUM "13"

MOTORHOMES
EMPRESS
FROM 18' TO 27'

5TH WHEELER
SKYLARK 28'

Parts — Accessories

COASTLINE

Trailer Centre
1915 Quadra
388-6021
NOW OPEN
10 A.M. TILL 9 P.M. WEEKDAYS
SUNDAYS 1 P.M.-5 P.M.
"TRY US YOU'LL LIKE US"
Motor Dealer Licence No. D-3579

HORWOOD MAZDA

TRAV-L-MATE Campers for all import trucks

CENTURION 19' MINI LINER

On both DODGE and CHEVROLET chassis with duals, V-8, AT., P.S., P.B., Radio, luggage rack and ladder, deluxe bucket seats, 4½ cu. ft. fridge, 4 burner stove with oven and power range hood. Forced air furnace, toilet, shower and demand water system. Completely self-contained. Accommodates 6.

HORWOOD MAZDA
Exclusive Dealers
JOHNSON AT BLANSHARD
385-1451
DEALER LICENCE D 1207

1965 ¾-TON CHEV TRUCK, 4-speed, and 10½' camper complete with jacks, fridge, stove, toilet, heater, water tank, complete unit $2,850, can be seen at Centennial Trailer Court on Craigflower Rd. in Esquimalt.

19½' TEEPEE TRAILER, ELECtric brakes, large propane electric fridge, propane stove and oven, toilet, etc., sleeps 6, excellent condition. 479-6554.

ADD-A-ROOM CABANA FOR 8' camper, complete enclosure with zipper sides, ideal for extra sleeping accommodation. New. Reasonable. 478-6790 or 478-2780.

ECONOLINE VAN, V8, AUTOmatic, 25,000 miles, factory conversion, complete with fridge, toilet, furnace, many extras. Immaculate. Phone 478-2608.

FOR RENT, JULY 22ND, APpatche hardtop, tent trailer, sleeps 6, 3-burner stove, dinette, ice box, awning, $55 week. Call 479-7071.

8' OVERCAB CAMPER, 6 months old. $1300. 478-6503, 478-3198.

1964 GMC STEP VAN CONVERTed to 17'5" motor home, sell reasonably, see at 2850 Inlet Avenue.

1966 VOLKSWAGEN CAMPER, fully equipped, good condition, 592-4844.

TELESCOPIC ALASKAN TYPE 8'7" camper, like new, ½-price. 1700 Blair Ave.

INSULATED CANOPY, 8 FT., for GM step-side box, ½-ton. $50. 478-2887.

8' PLYWOOD CANOPY, TOP lifts up, has windows. Good condition. 652-3558.

WEEKENDER, SLEEPS 2, MANY extras, $400. 7247 West Saanich Road, afternoons, evening.

8' CAB OVER CAMPER, STOVE, oven, icebox, $600 or offers. 478-6684.

8' MONARCH CAMPER. FIBREglas roof. Stove. Furnace. Icebox. $900 or best offer. 385-0630.

TRAILER FOR RENT, SLEEPS 5, $45 week. 478-3009.

FOR RENT: HARDTOP TENT trailer, sleeps 4 adults. 478-4602.

OTTO HARDTOP TENT TRAILer, sleeps 6, best offer. 477-3735.

'68 13' KENSKILL, SLEEPS 4, clean, $1000 cash. 478-3049.

CAMPERS FOR RENT
658-5120

168 CAMPERS, TRAILERS AND MOTOR HOMES

PURVIS FLACK

Proudly Present
SCAMPER 28' FIFTH WHEELER
Sleeps 4
SEE IT
YOU'LL LIKE IT

ALSO
The Magnificent
SCAMPER
25' motorhome
Must be seen to appreciate

JUST ARRIVED
Another newcomer
TIOGA
The 18½' Motorhome from FLEETWOOD

USED TRAILERS AND CAMPERS
Still a good selection available in various sizes.

PURVIS FLACK

Trailer Sales Ltd.
Dealer Lic. D 3587
SALES and SERVICE
1080 Goldstream
478-8377

S. J. PEDEN LTD.

VANGUARD

—Campers
—Trailers
—Mini Motorhome
—5th Wheel
—Truck Canopies
— IMPORT TRUCK CAMPERS —

JUST ARRIVED
Now back in stock for immediate delivery, the compact.
13 FT. VANGUARD MINI TRAILER
Designed with the small car owner in mind.

OPEN ROAD

Motorhomes

THE POPULAR 20-FT. AND 24-FT. MODELS ARRIVING SOON.

Trade Clearance
8'6" Husky with oven $1095
8'3" Vanguard with heater $1095
25' '73 Vanguard tandem $4995
21' Vanguard tandem $3795

CAMPER RENTALS

BUILDING?
A camper or trailer—Plans, parts, appliances, accessories and all materials in stock at reasonable prices.
OPEN 'TIL 9 THURS. AND FRI.
S. J. PEDEN LTD.
D.L. 1054
2855 Quesnel St.
386-3464

impala CAMPING WORLD SIDNEY
Presents
"TENT TRAILERS"
Apache, Lionel, Otto, Steury, Venture, Leisurecraft $890
"FIFTH WHEELS"
Olympus, Splitliner, Skippy $7895
"MOTORHOMES"
Champion, Cabana, Olympus (Test drive? Yes)
OPEN IN SIDNEY
Good Selection
Low Prices
Tent Trailer Rentals
10077 GALARAN RD., SIDNEY on Pat Bay Hwy. 656-5504
Dealer No. 2456
Open every day except Monday

72 24' EMPRESS MOTORHOME. Auto air, Cruise control.
28' AIRSTREAM. 18' YELLOWSTONE
Jackson's, 974 Goldstream. D1389

TIMBERLAND CAMPERS
To fit the Import Trucks
FROM $785
Built at 3857 Duke Rd. (Off Metchosin Rd.) 478-2597

OKANAGAN CAMPER FOR IMport truck. 3-burner stove, 2-way fridge, 110 cord. jacks, intercom system. Excellent condition. No reasonable offer refused. 656-4589.

1971 16' SPRITE TRAILER, fridge, 3-burner stove, toilet, awning, sleeps 5. Weighs 1500 lbs., 105 lb. hitch weight. Asking $2295. 385-3533.

14' TRAILER. SLEEPS 5 OR 6. 3-burner propane stove and lights. Icebox. Wide mirrors. Equalizer hitch. 4 levelling jacks. Good condition. $895. Ladysmith. 245-3097.

NORRIS TENT TRAILER, sleeps 4 with canopy and camping equipment, A-1 shape. $400 or offers. 384-5540.

1972 DATSUN PICKUP AND camper, 6,000 miles, many extras. Owner leaving country. $3250. For quick sale, 478-7773.

1973 — 8'8 OVERCAB TRUCK camper, 3 way fridge, heater, stove, jacks, must be sold by Sunday, $1,950. 656-5246.

1971 MAZDA 1800 PICKUP, IMmaculate custom camper, sleeps 4, plus truck canopy, $3,000. 479-7492.

1971 HOMEBUILT MOTOR HOME. GMC, 350 motor, automatic, power steering, power brakes, 383-3562.

8 FT. ALUMINUM SLIDE-IN canopy, insulated, sleeps 2, $400. 477-4969.

16' SHASTA, SLEEPS 6, STOVE, oven, furnace, electric brakes, $1,050. 656-3625.

8½ CAB OVER CAMPER, JACKS, propane stove, Asking $1150. 384-4237.

19' SHAMROCK COMPLETE, like new, hitch, extras, $2800. 384-9127.

COSY COMFORTABLE COLLAPSible 13' house trailer, $695. Phone 382-3287.

IMPORT TRUCK, CAB OVER camper, lightweight, outfitted, sleeps two. $850. 478-7773.

CONTINENTAL ½ TON CANOPY and camper box, propane stove, sink, etc. 388-7756.

1970 SCAMPER
17', fully self-contained. 592-4572.

15' TRAILER, GOOD CONDITION, sleeps 5, $925. 658-5053.

8 FT. CAMPER, STOVE, ICEBOX and furnace. $800. 384-3383.

12' LIL' LOAFER ARISTOCRAT, $995 or offer. 479-1142.

168 CAMPERS, TRAILERS AND MOTOR HOMES

EMPRESS Leisureland

2524 Douglas St.
382-7121
After 6
382-5331

NEW STOCK

19' BARTH MOTOR COACH

Recognized throughout the industry for unexcelled engineering, structure materials and craftsmanship.

Barth Motorhomes excell in form, function in safety and performance and although quality is claimed by all coach manufacturers; Barth's time proven quality is unique.

NOW ON DISPLAY

We Run A Very Simple Business

at Leisureland

(A Division of Empress Pontiac Buick Ltd.)
D.L. 3482

OKANAGAN CAMPERS

SALES—RENTALS

Peter Pollen FORD

1060 YATES
384-1144
Dealer Licence D1188

THE CHINOOK
"18 PLUS"
Now Here!
TRULY LUXURIOUS!
THE MOTOR HOME DESIGNED WITH BOTH MEN AND WOMEN IN MIND
BODY, ALL-FIBREGLASS CONSTRUCTION
Come in and Look it over
EXCLUSIVELY AT NATIONAL
MOTORS (VICTORIA) LTD.
819 YATES
384-8174
DEALER LICENCE 567-73

TRADE-IN SALE

24' WINNEBAGO	$10,995
16' CHAMPLAIN	1,995
17' SCAMPER	2,900

Dealers licence No. D-1845
WAGON TRAIN HOMES LTD.

18' ARISTOCRAT MOTOR HOME as new, complete, awning, furnace, air conditioning, hot water, large fridge, stove and oven with power vent, toilet and shower, radio, shag carpet, V-8 Ford Chassis, $9998. 477-5526 after 6 p.m.

CAMPER, 1970 FORD ¾ TON Econline, Insulated, wood panelled, 2 burner propane stove, icebox, 16 gallon water supply, sink and pump, AM-FM, 8 track stereo. 302 V8 automatic, 598-5776 after 5.

McCALLUM MOTORS LTD.
Buccaneer campers for Datsun, Toyota, and Mazda trucks. Priced from only $1,195. It pays to look at Yates and Cook. McCALLUM MOTORS LTD., 296-6168.

1973 VANGUARD 10 FT. CAMPER and 1966 Mercury ¾-ton heavy duty truck. Both excellent condition. Will sell camper separately. Price $4850. 385-1709.

TRAILER AWNINGS
Sizes to fit all trailers
$29.95 to $199.00
JEUNE BROS. OF VICTORIA
570 JOHNSON ST. 385-7751

1971 12 FT. STARCRAFT HARDtop tent trailer with surge brakes and spare wheel, propane stove and heater, sink, sleeps 6, $1850. 592-4413.

INTERNATIONAL MOTOR home, cupboards, water, licensed. Tested till July '74. Ready for your vacation. 385-2840.

1973 CORDALANE CAMPER, full equipped, 3 way fridge, sink, stove, etc. $1800 or closest offer. 656-2274.

AL'S BOX TRAILERS
214 DUNDAS
383-8233 D3809

CORDALANE CAMPERS
Profiled Aluminum
PARTS AND ACCESSORIES
439-A Burnside, 384-6333

CAR TOP SLEEPERS SALES and rentals. Fits all cars. 4104 Glanford Ave.

1972 GALAXY 8 FT. CAMPER, fridge, stove, furnace. Used two weeks. 477-8876 or 386-3752.

SPORTKING CAMPER, 10', streamlined aluminum, sink, stove, icebox, $600. 652-1502.

RENT NOW, 14' AND 17' TRAVEL trailers, self-contained. 478-1592.

18' TRAILER FOR RENT
Shawnigan Lake. 478-7536

9½ FT. CAB-OVER CAMPER. After 5 p.m. 385-3961.

TRAILER IDEAL FOR 2 WITH toilet, awning, $1395. 479-4667.

FOR RENT: TENT TRAILER, sleeps 4, $25 weekly. 478-7617.

22' GLENDALE, EXCELLENT buy at only $950. 478-7933, 478-7721.

168 CAMPERS, TRAILERS AND MOTOR HOMES

WINNEBAGO

FOR IMMEDIATE DELIVERY
—18' BRAVES
—20' BRAVES
—22' INDIANS
—24' INDIANS
—24' CHIEFTAIN
—19' MINI-WINNIES
—5th WHEELERS

CORNELL
3050 DOUGLAS
385-5777
DEALER LICENCE D 3497

FENNELL'S TRAILER SUPPLIES
Parts — Propane — Repairs
Profiled Aluminum

We are pleased to announce that we are now dealers for FLEETCRAFT Trailers and Campers.

GALAXIE CAMPERS
SPORTSMAN CANOPIES
Summer Schedule
Open 7 days a week
6459 Pat Bay Hwy. 652-2511

USED UNITS
—LIL LOAFER Aristocrat Trailer with furnace, toilet, ice box Only $895
—17' ROLITE Trailer, furnace, stove $895
—16' ARISTOCRAT Trailer. Toilet, fridge, ice box $1595
—RANCHERO Camper Stove, oven $695
—CAR TOP Sleeper $95
PARTS SPECIAL
12,000 B.T.U. air conditioner. REDUCED TO $395
AWNINGS—Spring Loaded. FROM $95
PARTS—SERVICE—REPAIRS —RENTALS—
Dominion Motors
Motor Dealers Licence No. D-2946
Victoria, B.C. 1703 Blanshard
Across from the Hudson's Bay Parking Lot 385-5012

SUPERIOR MOTOR HOMES
See the new 20' all steel model now on display at Duncan, just south of the silver bridge on the TC Highway.
DOUG MacKENZIE AUTOMITIVE
Phone 746-6116

DOGWOOD TRAILER SALES
PARTS — PROPANE RENTALS
RANDELL TRAILERS AND CAMPERS, 478-6841
2630 Deville Road
Dealer Licence D-2257
Highway 1 and Millstream Rd.

19'6" VANGUARD SELF CONtained trailer, 2 months old, 3-way fridge, bathroom, and shower, double sink, oven and furnace, twin tanks, 35 gallon holding tank, electric water. hot water heater with mirrors, 650 lb. equalizer hitch. $4400. 386-1210 after 6.

T. G. GRAINGER STEEL FABRIcation and Welding. Utility and equalizer hitch installation. Universial tire carriers. 1080 Goldstream, (at back) Open Saturday. 478-8522.

1964 FALCON CAMPER VAN, furnace, stove and cooler, good running condition. $1,100 or offers. 478-6390 or 479-1016.

16' TERRY TRAILER, STOVE, oven, furnace, electric brakes, icebox, sleeps 5, $1150 or nearest offer. 388-4784 before 4 p.m.

1965 GALAXY 10' 10" CAMPER. Stove, oven. fridge, furnace, toilet, and jacks. $1500. 478-3708.

IMPORT CAMPER, SLEEPS 4, used only once, $895. 478-6779.

169 MOBILE HOMES AND PARKS

Happy Valley HOMES LIMITED
Dealers Licence No. D-1837
—CUSTOM ORDER A HOME EXACTLY THE WAY YOU WANT IT.
—RETIREMENT PARK SPECIALISTS.
YES—WE HAVE LOCAL PARK SPACES
2681 Sooke Road
478-8303

TRIANGLE HOMES LTD.
GENERAL, LEADER, PYRAMID, MARINER
17 Years Serving Vancouver Island
TRIANGLE HOMES LTD.
2435 Trans-Canada Hwy.
Victoria. 478-1774
Dealer Licence D-2360

SAUNA
In a custom built 12x60 Safeway. 16x15 living room, built-in china cabinet in dining room, colored keyed kitchen appliances, Mr. and Mrs. bathroom and master bedroom, long shag carpet throughout plus much, much. more including your own lot if you wish. offers over $10,000. By owner. 478-4916.

SAVE SAVE
New 12 wide, 2 large bedrooms, furnished, only $8950
SHILLINGTON'S MOBILE HOME SALES
1261 Goldstream 478-1509
D3577

8'X35' ONE BEDROOM MOBILE home, fully furnished with full bath, completely set up in TRI-WAY MOBILE HOME PARK. For further information phone TOTE-EM TRAILERS SALES 384-8791.
Dealers License No. D-3884

MUST SACRIFICE
1973 6-month-old 12x60 3-bedroom Embassy mobile home, fully furnished, shag rug throughout, all colored appliances, fully insulated. 478-3529.

10X50 2 BEDROOMS, BRAND new Gun Furnace, kitchen appliances, CSA approved. Immediate possession. $4500 cash. Offers considered. Call Nanaimo collect, 753-6154.

READY FOR VACATION TRAvelling, 1971 Ford motor home, 390 V-8, power steering, power brakes, fully equipped, less than 4,000 miles. $9,500. 478-1246.

PACKAGE DEAL FOR SALE. 1971 Fiat plus Mobile Home, furnished or unfurnished, depending on buyer. Stereo, deepfreeze. Boat with 2 motors. 478-1855.

56X10 3-BEDROOM SAFEWAY, completely set up in Mill Bay. Excellent condition, $6,500. 112-743-9327.

IN LANGFORD PARK
GOOD SELECTION
of new and used Homes.
Jackson's 974 Goldstream D1389

$4,000, SOOKE, 8X45, 2 BEDroom. Beautiful space in quiet park, 8x30 addition, newly wired. 642-3707.

SALT SPRING ISLAND MOBILE Home. Double wide 24x36'. Adult park. $11,900. 537-5394.

12' X 60' COUNTRY ESTATE MObile home in well kept park. 478-6718.

12X60 MOBILE HOME, SET UP in Sooke, furnished or unfurnished. 383-3137.

12X56 GLENDALE. ADULT park. 3 bedrooms. $8,750. 478-7700.

ECONOMICAL 8X35 WITH 12X12 addition. $3800. 478-5656.

3-BEDROOM TRAILER FOR sale or rent. Phone 656-1777.

12X52 2-BEDROOM, LIKE NEW, in adult park. 388-6524.

169 MOBILE HOMES AND PARKS

JULY

12 WIDE SALE
2515 GOVERNMENT ST.
12x60 SOLD. ESTATE, Expando
731 GOLDSTREAM AVE.
12x66 2 bdrm. IMPERIAL
12x60 SOLD. IMPERIAL
6647 SOOKE ROAD
10x57 2 bdrm. CHAMPION
12x66 SOLD. IMPERIAL
974 GOLDSTREAM AVE.
12x50 2 bdrm. IMPERIAL
TRANS CDA. HWY. MILL BAY
12x60 SOLD. HARALEX
12x50 SOLD. IMPERIAL
HIDDEN VALLEY
12x60 2 bedrm. CHANCELLOR
12x68 SOLD. ESTATE
Dealers Licence No. D-1845
WAGON TRAIN HOMES LTD.

BOB'S MOBILE HOMES LTD.
D 1478 3657 Harriet
WE WILL SOON BE MOVING
All prices on
—Mobile Homes
—Travel Trailers
—Campers
—Parts
are at a saving to you.
Hitches—Fridges—Roof seal
Gun Furnaces
Odds and ends of furniture
60 amp power cord priced to clear
386-3623 478-4979

GOLDSTREAM MOBILE HOMES LTD.
PARAMOUNT PREMIER MONARCH AND FLEETWOOD
Modern park space available with all purchases
OPENING SALE AT OUR NEW LOCATION ONLY.
12x60 Premier 3 bed. $10,900
12x60 Paramount 2 bed. $11,450
12x68 Monarch 3 bed. $12,900
12x68 Fleetwood 3 bed. $13,900
All new mobile homes in stock at 2994 Jacklin Rd. will be reduced by 5% until July 29, 1973.
See our salesmen Ted Anderson, Mert Beatty, Marsh Smith.
2885 Trans-Canada 478-1751
2994 Jacklin 478-8391
Dealer Licence No. D-2328
OPEN 9-9

WAGON TRAIN HOMES LTD.
Now Open In MILL BAY
See ED EVANS for OPENING SPECIALS

WAGON TRAIN
VICTORIA'S LARGEST DEALER
2515 Government St. 386-3291
731 Goldstream Ave. 478-7333
974 Goldstream Ave. 478-5812
6647 Sooke Rd. 642-5533
Mill Bay 743-5571
OPEN 9 A.M. TO 9 P.M.
More than 30 homes to choose from. Spaces available at Florence Lake, Spectacle Lake and Mill Bay.
Dealers Licence No. D-1845
WAGON TRAIN HOMES LTD.

SOOKE, STORAGE FOR TRAILers, 7021 Grant Rd. $25 monthly. 478-6301.

178 SUMMER RESORTS

SPEND A WEEKEND OR YOUR vacation in Youbou's new Saseenos Bay Motel on beautiful Cowichan Lake. Sleeping and housekeeping units available. Reasonable price. For reservation phone 745-6222 or write Box 175, Youbou, B.C.

MODERN COTTAGE, BAMBERton, $50 per week. Available July 19 to August 19. 383-3360 after 5 p.m.

MODERN COTTAGE, COWICHAN Lake. 382-1270, 112-745-6668.

181 TOURIST ACCOMMODATION

MOOSE HUNTING
Cabins and horses furnished. 936-9624.

185 CONVALESCENT AND REST HOMES

SUNNY GROUND FLOOR ROOM in new home, complete care with family atmosphere. Phone 478-8258. Reasonable rates.

CHARMING ACCOMMODATION Ladies. No stairs. Nutritious meals. Kindly attention. 384-0693.

LOVING CARE FOR MOTHER or father. Call Mrs. Mack, 383-9315. Fairfield Rest Home.

ELDERLY GENTLEMAN large room, care, company, $200. 384-3256.

190 ROOM AND BOARD

OAK BAY GUEST HOUSE, 1052 Newport, famed for retired citizens making it their happy home. On bus stop, near marina, golf course and post office. Rare vacancy with bath. Available August 1st. 598-4330, 598-3812.

GRANT PLACE — RETIREMENT LODGE
998 Humboldt 384-8631
Where good food and care is of the utmost importance. 24 hr. staff.

BRIGHT, SUNNY ROOM AVAILable for senior citizen. Excellent meals, reasonable rates, home care. Phone 383-1352, Sheffield Manor.

CRAIGMYLE. EXCELLENT food and accommodation. TV lounge. friendly atmosphere. 386-6903.

ROOM AND BOARD, TV ROOM and laundry facilities, in new home. $95. Private room. August 1. 479-5057.

ROOM AND BOARD. SHARE room $80, single $90. Men only. 386-8520.

ROOM AND BOARD IN A FAMILy home. Bright clean room with TV. 478-1653.

ROOM AND BOARD FOR WORKing man or University student, laundry included. 385-8423.

SMALL ROOM FOR RETIRED active gentleman. Excellent meals. Humboldt-Vancouver. 382-4418.

GOOD BOARD AND ROOM, homey atmosphere. 592-4150.

NICE ROOM, GOOD BOARD, men, parking, 388-5077.

191 ROOM AND BOARD WANTED

EVENING MEAL REQUIRED IN private home with pleasant surroundings in Beach Drive-Estevan area. Loose arrangement regarding attendance quite satisfactory. Victoria Press Box 76.

ROOM AND BOARD WANTED for lady in private home. Victoria Press Box 88.

193 ROOMS TO RENT

QUIET HOME NEAR VICTORIA General Hospital, kitchen privileges, no drinking, men only. 383-6506 after 5 p.m.

FURNISHED BED-SITTING rooms, suit 2. Share large kitchen and bath with one. Business girls, walking distance to town. 383-3826.

SLEEPING ROOM, CENTRAL, close to bus, mature working man preferred. 385-3850.

193 ROOMS TO RENT

TOURIST ROOMS
Single $4 and up daily
Also weekly prices
In Beautiful historic Rocabella
777 Blanshard 385-9030
Sorry, no reservations

CLEAN, QUIET, SELF-CONtained, second floor rooms, cooking facilities. One large, July 23, $52. One small August first, $38. Could be combined. 383-4412.

WORKING GIRL OR STUDENT, large bed-sitting room with adjoining sun porch. Block to beach, bus and stores. $65. 388-9364.

RESIDENTIAL HOTEL, DOWNtown. $25 week; $50 month up. Laundry, parking, kitchen facilities. 921 Pandora.

CLEAN ROOMS, ALL FOUND, $50-$65. Kitchen facilities. Linen supplied. 1010 Linden Ave., caretaker. 382-2351.

CLEAN, COSY ROOMS. RENOvated. Single $4.50-$6.50. Double $6-$9. Weekly rates available. King's Hotel, 570 Yates, 385-9212.

LARGE SLEEPING ROOM FOR 2 male students, $50 each. TV room and laundry. August 1 or Sept. 1. 479-5057.

BRIGHT ROOM IN LAKESIDE home, share kitchen, washer, dryer, etc. Quiet student or working person with car. 478-5704.

$55 FOR SINGLE PERSON, INcludes gas, heat, electricity, close to Victoria Press. Phone anytime. 384-9206.

DOWNTOWN HOUSEKEEPING rooms, weekly or monthly, Oxford Hotel 777 Fort St. 384-5751.

CO-OP NEEDS SINGLE MAN. Large light room. $40 plus utilities. 469 Dupplin.

197 HOUSEKEEPING ROOMS TO RENT

924 EMPRESS AVE. HOUSEkeeping room and sleeping room, working lady or man, available Aug. 1. For more information phone 388-9628.

CLEAN BED-SITTING ROOM, community kitchen, near Jubilee, $55 includes utilities. Lady only. Immediate occupancy. Kasapi Construction, 386-6191.

OAK BAY BORDER, LARGE sunny bedsitting room, near Jubilee, $65 includes all utilities, mature lady preferred. 598-2756.

BLANSHARD APTS.
Housekeeping units with fridge, stove, sink, $70 (coin laundry). Downtown, 820 Fisgard. 383-2498.

BED-SITTING ROOM, KITCHENette, quiet older lady only. Near Beacon Hill Park. 382-8876.

BRIGHT, CLEAN HOUSEKEEPing rooms for ladies. 1140 Fort. 383-9593 or 386-9171.

FURNISHED ROOM, LINEN ETC. supplied. 1515 Vining St. 383-0278 or 384-9440.

2½ ROOMS, UPSTAIRS, CLOSE to bus and stores, quiet mature woman preferred. 385-6217.

QUIET UPSTAIRS ROOM FOR lady. Everything included. $60. 651 Trutch at Richardson.

OAK BAY. LARGE BRIGHT room, on bus route. Suitable for 1 or 2 students. 598-4971.

$75 FURNISHED. WALK TO town. Mature and quiet. Only. 383-8101.

NEAR FORT-COOK, FRIDGE, stove, sink, free cablevision, parking, 384-5920.

RITZ HOTEL
710 Fort St. 383-1021

200 APARTMENTS TO RENT UNFURNISHED

Park Pacific

WATERFRONT
NOW RENTING
BRAND NEW
THE SEAPORT APARTMENTS
200 DALLAS RD.

156 LARGE, FINELY APPOINTED SUITES LOCATED ON THE WATERFRONT AT VICTORIA'S GATEWAY TO THE PACIFIC ACROSS FROM THE BREAKWATER.
—ALL SUITES IN WALL-TO-WALL SHAG.
—CHINA SHELVES — LUXURY APPOINTMENTS.
—LARGE ENCLOSED SWIMMING POOL.
—TWO BILLIARD TABLES, WORKSHOP.
—HYDROTHERAPY POOL AND SAUNA.
—BEST SOUNDPROOFING IN VICTORIA.
—FROST FREE FRIDGES IN 2 BRS.
—30" FRIDGES IN ALL SUITES.
—CLEAN REFRESHING OCEAN AIR.
DON'T BE SATISFIED WITH ONLY VIEWS, LIVE WHERE IT'S HAPPENING; BE PART OF THE SCENE AT "THE SEAPORT".
ONE BEDROOM from $144
TWO BEDROOMS from $195
TWO COURTEOUS RESIDENT MANAGERS AND WIVES TO ASSIST WITH YOUR MOVE IN AND CARE FOR YOUR EVERY NEED.
NO CHILDREN OR PETS PLEASE
FOR FURTHER INFORMATION CALL:
MR. R. BOWLBY
383-2225

BROOKSIDE MANOR
Park outlook, quiet location close to Jubilee area. Large de luxe suites.
—Hydrotherapy pool and sauna.
—Exercise room.
—Billard room, games room.
—Hobby room, workshop.
—Covered parking, 2 elevators.
—Excellent soundproofing.
All suites contain shag carpeting and luxury appointments.

3 bedroom, 2 baths Aug. 1st	$285
2 bedroom, immed.	$205
2 bedroom, Aug. 1st	$195
1 bedroom, den, Aug. 1st	$175
Bachelor, Aug. 1st	$127

Mr. and Mrs. J. T. Harper, 592-1112. 2623 Richmond.

AQUARIUS APARTMENTS
Park, Ocean and Mountain Views. Close to waterfront and town. Large deluxe suites.
—Hydrotherapy pool and sauna.
—Billiard and games room.
—Hobby room, workshop.
—Covered parking, 2 elevators.
—Excellent sound proofing, double wall insulating, concrete floors.
1 bedroom, den, August 1st $165
—Courteous resident manager.
All suites contain shag carpeting and luxury appointments.
Call Mr. and Mrs. G. Page. 384-1316, No. 415-215 Oswego.

MT. TOLMIE RIDGE APTS.
Panoramic views, outstanding large suites on a six-acre private park.
—Heated indoor swimming pool.
—Hydrotherapy pool and sauna.
—Billiard room — View lounge.
—Hobby room — Workshop.
—3 elevators — Concrete floors.
—Excellent soundproofing.
—Enclosed parking included.
—Many suites contain two bathrooms and shag carpets.
3-Bedroom, 1½ bath. Sept. 1st $310
MR. and MRS. McINDOE
No. 221—1900 Mayfair Dr.
598-3821

For details and transportation to view all above suites, call Mr. R. Bowlby, Prop. Mgr. 383-2225

LUXURY APT.
GLORIOUS VIEWS
2920 COOK ST.
Open Sat. 2-4 p.m.
2 bedrooms, 2 bath. suite. All appliances. W-W, sun drapes. Swimming pool, sauna. Social rooms of Castle available for large scale entertaining; also extra bedrooms for out of town guests. $325 per month. Ph. M. Dobson, 658-8837, eves. only.

3 BEDROOMS
(Children O.K.)
Large, luxury units with w-w shag, 3 baths, fridge, stove, washer and dryer included in each unit. Rent $212 to $225.
SHANGRI-LA ESTATES
840 Craigflower
383-4568 (anytime)
L. and J. Developments Ltd.

BACHELOR SUITE, AUGUST 1ST, cablevision included, $70. No children or pets. 384-7240.

3-BEDROOM SUITE, DINING room, fridge, stove. $170. 3245 Albion. 386-0496.

$88, CABLEVISION INCLUDED for 3-room suite, share bathroom, gents over 23, 383-7447.

200 APARTMENTS TO RENT UNFURNISHED

Montreal Trust
1065 FORT 386-2111

THE WESTBAY
531 Westbay
NEW LUXURY WATERFRONT APARTMENTS
NOW RENTING FOR JULY, AUGUST AND SEPTEMBER OCCUPANCY
Quiet waterfront location. Large spacious apartments with sweeping views of the harbour area, swimming pool, sauna, ample parking, sorry no children or pets.

1 BR from	$145
2 BR. from	$180
3 BR. from	$315

ROYAL ARCADIA
866 Craigflower
New
Opening soon
This new building conveniently situated for transportation and shopping features an indoor swimming pool and sauna to complement its spacious and well appointed apartments.

1 BR from	$145
2 BR from	$185
3 BR from	$225

HARRISON HOUSE
1417 Harrison Street
Ideal central location close to all transportation and shopping on quiet street between Pandora and Yates. Sorry, no children or pets.
1 BR. $135
Resident Manager 384-7340

LEELA HEIGHTS
1527 Fort Street
Located at a popular Oak Bay Junction for good transportation and shopping. Excellent rental value — a child under 2 welcome.
1 BR $130
Resident Manager 383-0179

LORD MICHIGAN
235 Michigan Street
New building with large modern suites in a quiet convenient location. 2-door fridges, sauna and therapeutic pool, shag carpeting, etc. Sorry, no children or pets.
1 BR. $148
Resident Manager 385-2520

BRIERWOOD MANOR
465 Niagara Street
Modern new building with spacious suites, shag carpeting, 2-door fridges and many other features. Sorry, no children or pets.
1 BR. $135
2 BR. $178
Resident Manager 388-9812

FOUR SEASONS
SEE THIS TO APPRECIATE
1 and 2-bedroom, some with den
On quiet cul-de-sac
Controlled entrance and elevator
Very spacious luxurious suites
Coloured appliances
Wall-to-wall carepting
Individual heat control
Private balconies
Free cablevision and parking
Sauna
Walking distance to park
Adults only
Resident Manager, 383-2219
954 DINGLEY DELL

BRAND NEW VALBURN COURT
3150 JUTLAND RD.
1 block from Mayfair shopping centre. with view, luxury shag carpeted suites, with extra large rooms, and all the latest conveniences. Bachelor and 1 bedroom suites. For appointment to view, call 384-2426 or 382-0356.

GORDON HEAD TOWNHOUSES
Blair and Larchwood
Perfect for family living 2 and 3 bedroom units. Spacious living room and dining room. Wall-to-wall carpets, including all appliances, rumpus room, full basement, separate courtyard, beautiful playground. No dogs or cats. Within just 3 blocks of all schools.
477-5422
Phone between 4 p.m. - 8 p.m.

CAIRN VILLA
Beautiful parklike setting, all modern conveniences. 1 and 2-bedroom suites situated at Lampson and Old Esquimalt Road at Highrock Cairn Park. Mature child welcome. For further information, call manageress, Mrs. Wood, 383-3239 or 598-2764.

GOODACRE TOWERS
360 Douglas
ACROSS FROM BEACON HILL PARK
360 DOUGLAS
1 bedroom suites
385-8111

TIDELINE APTS.
1470 DALLAS ROAD
ON THE WATERFRONT
Large spacious suite. 1 bachelor only.
RESIDENT MANAGER 382-5851

MODERN BACHELOR SUITE, private home, private entrance, bed sitting room. kitchen, stove and fridge bathroom. Quiet business person only. Esquimalt area. Close to shopping and transportation. $70. 384-2034.

MONTE CARLO APT.
1030 Pendergest St., 1-bedroom suite, $140. Fairfield location near park, sea, shopping, bus. Resident manager. 386-7193 G and O Holdings, 598-1624.

NOW RENTING
Lady Catherine Apts.
420 Catherine St.
1 bedroom and bachelor units from $115. Rec room and sauna. 386-2763.

$75 MONTH. MODERN BACHElor apartment, nice quiet area, 3 minutes walk from Eatons. Available August 1. Phone 385-1797 before 12 a.m. or after 6 p.m.

2209 OAK BAY AVENUE
Comfortable 1-bedroom suite, $100. Parking included. Available August 1.
Royal Trust Co. 388-4311

LARGE ELEGANT SUITE IN Rockland area with 2 balconies and fireplace, magnificent view of city and sea. Available Aug. 1st. $225. 382-1145.

2-BEDROOM APARTMENT, $145. Quiet working couple or middle-aged persons preferred. No children, no pets. 1209 North Park or phone 382-0120.

GLENCARIN APTS.
477 Superior St.
1 bedroom, $138
Available August 1
Resident caretaker 382-4374

ROYAL ARMS APTS.
1300 Yates
1-bedroom $132.50
386-1628

KINGSWOOD APTS.
2552 VANCOUVER ST.
1-bedroom, $119
Available August first. 592-2218.

OLYMPIC VIEW
1160 ESQUIMALT RD.
SORRY, NO VACANCY
Resident Manager, 384-9121

OAK BAY, CRANMORE COURT, 2100 Cadboro Bay Road, 1-bedroom suite. September first, 592-6329 after 5.

DELIGHTFUL 1 BEDROOM, suitable quiet adults only, appliances included, $110, 382-3822, or evenings 592-6442.

ORCHARD HOUSE
647 Michigan
388-4659

BRIGHT ONE BEDROOM, CLOSE to town, bus. Adults. 382-9393 385-2536.

VIC WEST, $100. COMFORTABLE quiet 3-room suite, ground level. On bus, suit older person. 592-2038.

2-ROOM SUITE, GROUND floor, suitable for pensioner, partly furnished, $40. 479-5049.

ROYAL REEF APARTMENT, bachelor suite, $120. 385-3839, 477-2853, 477-2411.

OAKRIDGE HOUSE
1 and 2 bedroom apartments. For information call 384-3795.

200 APARTMENTS TO RENT UNFURNISHED

SEAGATE

707 ESQUIMALT ROAD
ALL PARKING IS ON VICTORIA'S HARBOR WATERFRONT WITH VIEWS OF HARBOR, OCEAN AND OLYMPIC MOUNTAINS
WITH VERY LARGE INDOOR HEATED SWIMMING POOL AND HYDROTHERAPY POOL
INDOORS AND OUT OF SIGHT
ALL SUITES HAVE LUXURIOUS LONG SHAG CARPETING THROUGHOUT
MATURE ADULTS ONLY NO PETS
ONE-BEDROOM SUITES $149 - $158
CHOICE 2-BEDROOM SUITES FROM $185
RESIDENT MANAGER 383-1731
DIAMOND DEVELOPMENTS

THE PRINCESS PATRICIA

701-703 Esquimalt Rd.
View the Blue Pacific and Inner Harbor From Our Spacious Suites
—Cablevision
—Lounge
—Sauna
—Controlled Entrances
—Sound Proofing
—Recreation Room
—Child 2 and under welcome
Inquiries 9 a.m. to 8 p.m.
Phone 382-2223
Amon Investments

705 PANDORA
ASCOT APTS.
Comfortable older style 1-bedroom apts. Downtown. Suitable for older couple. Rent $100. Call 384-9335.

1660 FORT ST.
KING ARTHUR APTS
Spacious well-maintained suites
WxW
Near Jubilee
1-Bedroom
2 Bedroom
Resident Caretaker, 384-8544

2150 CADBORO BAY RD.
DAYMER APTS
Close to shops, Jubilee Hospital. On bus line. Heat and cablevision included.
1-Bedroom, $120
Contact Ste. 36, 592-1105

1235 BALMORAL ST.
SPRINGRIDGE APTS.
Spacious, spotless suites
Wall-to-wall, cablevision
Bachelor, $106
Contact Suite 101, Eves. 382-1742.

A. BERNARD and CO. LTD.
655 Fort 384-9335

THE SHALAMAR
2644 PRIOR ST.
(Just off Hillside)
We have only a few 1 beds left in this new block renting from $137. Call Res. Mgr. at 388-6930.
Adults only, no pets.
TUDOR ESTATES
2030 DOUGLAS
382-2721

LORD AND LADY ESSEX
240-270 Simcoe Street
Some choice suites still available in new apartment block.
1 bedroom from $142
2 bedroom from $175
Sorry no pets of children.
Contact resident manager or phone 388-6920 or 382-2984.

KIRKALDY APTS.
575 Marifield off Government, Close to Parliament Buildings and park.
Includes w-w carpet, drapes, cablevision and controlled entrance.
Available immediately. 2 bedroom, top floor, $175.
Available August 1
Bachelor $117
1 bedroom from $135
2 bedroom from $170
Resident Manager 382-6447
Barrington Enterprises Ltd.

ENJOY VICTORIA
In Cool Quiet
DUNSMUIR HOUSE
(Off Esquimalt Road)
Terrace Garden Setting
Ocean View from large patio
1 and 2 bedroom suites
Adults only
831 Dunsmuir Road 388-4943
Utah Apartment Enterprises

DUNSMUIR ROYALE
801 ESQUIMALT ROAD
Phone 383-7454

VISTA VILLA APTS.
734 Lampson Street
385-6546
Suites you must come and see.

NIAGARA COURT
535 Niagara St.
Close to shopping, bus, sea and park. Hydrotherapy pool and sauna. 1-bedroom from $135, Available August 1. No pets. Resident Manager 386-1767.

YVONNE MANOR
2630 COOK ST.
3 one-bedroom suites available July 1. Child under 2 years welcome on main floor. For information call 383-5795.

MICHIGAN COURT
323 Michigan Street
Modern, spacious 1 and 2-bedroom suites from $130. Controlled entrance, elevator, adults only. Apply Resident Caretaker or The Royal Trust Co., 388-4311.

OAK BAY AVE.
Large, bright, 2-bedroom suite in small block. Oak Bay Ave. near Fort. Large treed lot with ample parking, $175.00 per mo. Phone Mr. or Mrs. Kowalsky: 478-7905.

NOW RENTING
Lady Catherine Apts.
420 Catherine Apts.
420 Catherine St.
bedroom and bachelor units from $115. Rec room and sauna. 386-2763.

REGINA APTS.
291 Regina
One-bedroom suite available immediately. Call Res. Mgr. 384-3739 or Bayshore Realty Ltd., 388-6424.

RIDGE APTS. 2120 RIDGE ROAD. Very attractive 1-bedroom suite with carpets, drapes, cablevision, etc. $130. Babies welcome. To view call Mr. Kreiger, 388-4068.

CROFT HOUSE
128 Croft Street
2-bedroom suite. $175; available now. Close to shopping, sea and park. 382-8096.

PRINCESS LOUISE APTS.
310 Roberts Street. 1 and 2-bedroom suites. Available immediately. 386-7455.
Utah Apartment Enterprises Ltd.

924 EMPRESS AVE. 1 BEDROOM suite, $125, all utilities. Available August 1. For more information phone 388-9628.

CITY CENTRE
Large comfortable 1 bedroom. Middle-aged or elderly person or couple, $125. 386-3928.

SIDNEY CENTRE
Large 2 bedroom. Washer, dryer, cablevision. $150. 477-5719, 477-2106.

ESQUIMALT NEAR NADEN, 1-bedroom apartment, $110. 479-2684.

1 BEDROOM SUITE ON MAIN floor, walking distance. 382-6681.

200 APARTMENTS TO RENT UNFURNISHED

Continental House
464 LAMPSON
New
ESQUIMALT
1st 2 weeks
RENT FREE
1-Bedrooms from $157.50
2-Bedrooms $185
Immediate Occupancy
Quiet Atmosphere
This block features:
—Choice suites with view
—Desireable location
—2 blocks from sea
—2 blocks Major Shopping
—Bus at door
HYDRO POOL
—Wall-to-wall carpets
—Drapes
—Cablevision—parking
—Controlled entrance
—Large balconies
—Elevator coming sorry no children as quota already filled
383-2625
anytime
No Pets Please

P. R. BROWN RENTALS
"The People to see . . . P.R.B."
ONE BEDROOM SUITES
$ 60—Small Older Type Suite. Ph. 385-3435.
$117—Grant Heights, 1265 Grant Street. Ph. 382-2917.
$130—Princess Charlotte Apts., 467 Lampson St. Ph. 388-6809.
$131—Villa West Apts., 788 Dominion Rd. Ph. 382-1094.
$132—Oakview Manor, 3420 Quadra Street. Ph. 383-9393
$134—Townside Manor, 975 Balmoral. Ph. 385-3435.
$135—Dover House, 1138 Yates Street. Ph. 388-4874.
$135—Royal Lynnwood, 1310 Hillside. Ph. 385-8454.
$141—Cherry Blossom Court, 310 St. James Street. Ph. 386-0937
$142—Burdett Manor—1065 Burdett Street. Ph. 386-7791
TWO-BEDROOM SUITES
$167—Cloverdale Townhouse Court, 991 Cloverdale Ave., Children welcome in some suites. Ph. 386-2608
$175—Villa West Apts, 788 Dominion Rd., Children considered. Ph. 382-1094
TRANSPORTATION AVAILABLE
P.R. BROWN AND SONS LTD.
762 Fort St. 385-3435

QUINTRO MANOR
3810 QUADRA
NOW RENTING
BRAND NEW
—Central location
—On bus line
—Across from park
—Extra large suites
—Children up to 6 years welcome
—Latest modern conveniences
—Controlled entrances
—1-bedroom from $150
—2-bedroom from $178
—Available August 1st
Phone 386-2437 anytime
PACIFIC STRATA SERVICES LIMITED

CRAIG HOUSE
885 Craigflower Road
Good selection. Spacious suites. Convenient location near bus route. Carefully managed building.
Spacious Suites
Olympic View
2-door refrigerators.
Off-street parking free
Controlled entrances
2 elevators.
Wall-to-wall carpet.
Extra soundproofing.
One Bedroom from $155.00
Two Bedroom from $175.00
RESIDENT MANAGER
383-9438
KER AND STEPHENSON LIMITED, 385-3411

SHORELINE APARTMENTS
105 Island Highway
Available August 1st, 2 bedrooms, 2nd floor suite. Spacious living room. $135 including carport, drapes, rugs, cablevision. Mature adults only. No pets. 479-6761.

VAN MEARE MANOR
1013 Vancouver Street
Quiet block, walking distance to town, comfortable 2-bedroom suite. CBV and laundry. $160. Apply Resident Caretaker or the Royal Trust Co. 388-4311.

CAPTAIN COOK
386-8682 1025 Sutlej 592-9516
1 Bachelor Ste. 3rd Flr. $115
Cablevision, drapes, controlled entrance, etc. Beacon Hill and Fairfield area. Shopping and bus around corner. Adults. No pets.

SPACIOUS 3 BEDROOM SUITE, private roof patio, stove, fridge, heat and water supplied, free parking, close to Beacon Hill Park, shops, transportation, and hospital. $240 per month, phone 384-5031 8-6 and 382-0942 after 7.

CARLYLE APTS.
388-7997 230 Oswego 592-9516
One 2-Bedrm. Top Flr. $160
Cablevision, drapes, intercom, balconies, etc. Parliament Bldgs. area. Adults. No pets.

LOVELY NEW APARTMENT
Spacious 1 and 2 bedrooms.
45 Boyd. ½ block to Dallas Rd.
VERY REASONABLE RENT
383-8746 ABACO REALTY 385-0611

1-BEDROOM SUITES, AVAILable August and September. $115 and $100. All facilities, mature adults only. Sorry no pets or children. 628 Head St. Esquimalt. 384-2512.

THE BELGROVE, 1505 Belcher, corner of the avenue. One bedroom deluxe, main floor, hardwood, $135. Bus. Adults. Free laundry. Mrs. Wyle, 382-7405.

2 BEDROOM, CHRISTIE POINT Apts., first floor, 50' from water, garden and patio, take over 3 months lease, $145, no children, no pets, 382-1241.

LOVELY, MODERN WAterfront, one and two bedrooms. Reasonoble rent. 912 Selkirk, 384-0428.

2-BEDROOM UPSTAIRS APARTment. St. Charles St. Elderly couple or middle age lady. 383-3225 after 5 p.m.

BACHELOR SUITE, AUG. 1, $103. Includes fridge, stove, drapes, cablevision, laundry, heat. Apply 2546 Quadra St., Apt. 307.

CORDON PLACE
Large deluxe 1 bedroom in new modern block, Jubilee area, mature adults please. 385-7872.

BACHELOR, $95. KITCHEN, DINette, main, quiet block, Esquimalt Plaza. 382-5612.

OAK BAY 1-BEDROOM, HEAT and water included. $115 per month. 479-1194.

BACHELOR SUITE, $95. SUIT quiet older person. Apply No. 3—1170 Fort St.

2-BEDROOM APARTMENT, $120 a month. Modern, near Naden. 383-9857.

1-BEDROOM SUITE, $135. INfants welcome. August 1. 385-3119. Immaculate.

LARGE 1-BEDROOM SUITE, self-contained, central, small pet welcome, 382-3706.

ARLINGTON COURT 386-2029
Large top floor 1-bedroom suite, available now, $138. 430 Michigan.

2-BEDROOM SUITE, $115. 2312 Wark. Adults. No pets. 382-3720.

200 APARTMENTS TO RENT UNFURNISHED

North West Trust COMPANY
CHARTER HOUSE
435 Michigan
384-8923

REGENT TOWERS
415 Michigan
383-6216

All rental Enquiries
WELCOME
386-3534

NOW RENTING
LORD STANLEY MANOR
1350 STANLEY
DELUXE SUITES QUIETLY LOCATED AMONGST THE OAKS BETWEEN FORT AND PANDORA FEATURING:
—W.W. carpeting
—Colored appliances
—Cablevision
—Views
—Sauna — recreation room
—Large patios and sundecks
—Superior soundproofing
—A step to buses and parks
—1-bedroom from $145
—Adults only. No pets.
FOR INFORMATION CALL
384-8264

1939 LEE
JUST OPENED
Elevator now being installed. One block from Jubilee Hospital, behind Safeway. Large 1 and 2-bedroom suites. Therapy pool and sauna. Adults only, no pets (excpet caged birds). Ideally located for apartment dwellers. Hatley Holdings Ltd. View anytime.

VILLA WEST APTS.
788 Dominion Road
FROM $131.00
Large one-bedroom suites
Wall-to-wall Carpets
FROM $175.00
Two-Bedroom Suites
CHILDREN CONSIDERED
PHONE 382-1094
P. R. BROWN AND SONS LIMITED
762 Fort Street. Ph. 385-3435

YORK MANOR
121 RENDALL S.
De luxe bright suites, close to all transportation and shopping. W-W carpets, elevator, therapeutic pool . . . Bachelor suites from $120. 1 BR from $140. Resident Managers. BROWN BROS. ON BLANSHARD, 385-8771 anytime!

ANTRIM COURT
2310 QUADRA ST.
Controlled entrance, elevator, carports. Close to all transportation and shopping. One-bedroom suites from $140. Call BROWN BROS. ON BLANSHARD, 385-8771 Anytime!

$110. UPSTAIRS APARTMENT. Bedroom, living room, entrance hall, all wall-to-wall. Large kitchen and bathroom. Completely self-contained. Heat, hot water, fridge, range, cable included. Only person wanting clean, quiet apartment with excellent view of Gorge need apply. No pets. No children. References. 504 Selkirk, 388-4930.

Nottingham Court
1635 Cook Street
NEW DELUXE APARTMENT
Now renting—1 and 2—bedroom suites. Constructed to C.M.H.C. standards. Includes recreation room and workshop areas. Adults only. Resident Manager, 388-9251.

FERNOAKS MANOR
625 Fernhill Rd.
1 bedrooms
Elevator. For information call 386-0249.

YATES STREET NEAR COOK. 1-bedroom suite with dining room in private house, $135. Garage, $5. Middle-aged or elderly couple preferred. 382-8947.

MACAULAY MANOR
1007 Esquimalt
Sorry no vacancy. Res. Mgr. 384-0877.

ALTON MANOR, 455 SUPERIOR Street. 1-bedroom suite, $140. Wall-to-wall carpet, Cablevision. No pets. 382-5586.

BEACON HILL AREA, 1 BEDroom, no pets. $135. 477-4480.

1 BEDROOM BASEMENT SUITE, available August 1. $140. 592-9111.

LARGE 1-BEDROOM, $130. 1471 Fort Street, 385-9888 or 388-9881.

201 APARTMENTS TO RENT FURNISHED

VISITORS
THE
ROYAL SCOT
425 QUEBEC
This new apartment bldg. offers: Fully furnished 1-BR suites — Color TV, shag carpets, linen, dishes, laundry facilities, indoor pool, whirlpool, sauna, games room, underground parking.
Managers:
Mr. and Mrs. G. Arnold
Phone 385-3543
OCEAN PROP. MANAGEMENT

OAK BAY-WILLOWS, FURnished 2-room basement suite, cablevision, telephone, private entrance, automatic washer and dryer, all utilities included. Share bathroom. Rent $40. Suit second year female studentor lady willing to be companion to girl 14½ years, few hours in PM. Alternate months. 592-2723.

MODERN STUDIO-TYPE UNITS, everything supplied. Close in, covered parking. Michelangelo. 1158 Yates, 386-0112.

BACHELOR, SUNNY, SEPARATE entrance. Fairfield, near park and town. Mature adults only, $80, all found. 385-6214.

MODERN NICELY FURNISHED 1 bedroom suite, $160, available Aug. 15. 477-2101.

2 BEDROOM FURNISHED suite, August 1. $125. 385-2130.

BASEMENT FURNISHED SUITE, $85 per month. 382-0561 after 6.

202 APARTMENT FURNITURE TO RENT

RENT
or
RENT TO OWN
385-2435
INDIVIDUAL ROOMS OR ROOM GROUPS, TVs AND STEREOS.
MAIS FURNITURE 1821 COOK

Three Rooms from
$30 per month
STANDARD FURNITURE
382-5111
Immediate Delivery

RENT OR RENT TO OWN AN
Easy twin tub washer at
BUTLER BROTHERS
(ACROSS FROM THE BAY)
1720 Douglas 385-3832

203 APARTMENTS WANTED

URGENT — STUDENT TEACHER with child wishes accommodation with day care in Sidney for Sept. 1, call collect evenings. 291-2489.

EXPERIENCED MATURE JANIforess wishes apartment in exchange for services. 384-7098 or 382-9685 after 1 p.m.

MARRIED COUPLE REQUIRES 1 bedroom suite, August 1st, near University. 477-6439.

WANTED 2 BEDROOM APARTment, July 25th, around $155. 383-0670.

GIRL 20S SEEKS TO SHARE ACcommodation and expenses with same. Victoria Press, Box 95.

206 DUPLEXES TO RENT

OAK BAY
Suitable for older couple, 2-bedroom duplex. Fridge, stove, oil heat, full basement, drive-in garage. Rent $185.
A. BERNARD and CO. LTD.
655 FORT ST. 384-9335

1132 EMPRESS AVE.
2 bedroom newly renovated, upper duplex, with fridge and stove. Heat and basement storage included. Quiet adults. Available August 1. Rent: $150 per mo.
J. D. BOSDET LTD.
386-3128 Eves. 479-2526

NEW PART OF LANGFORD, near Colwood. Executive type brand new 3-bedroom, living room, dining room duplex. Wall-to-wall carpets throughout. Quiet street. No pets. Two children. References. Available August 1. $200. 478-7356.

UPPER DUPLEX, 1 BEDROOM. separate entrance. Quiet persons. Children welcome. Available August 1st. $125. Includes everything except gas. 383-3186 after 6 p.m.

3-BEDROOM MAIN FLOOR, garage, electric stove, dining room, living room, kitchen and bathroom, 540 Manchester, $180. 384-2894.

FAIRFIELD DISTRICT. UNFURnished 2-bedroom, wall-to-wall carpet, ground floor, stove, fridge, utility room, adults, or 1 infant, $170 heat included, 592-6442.

WANTED—COUPLE WITH 2 year old child would like a 2 bedroom duplex Fairfield area, $150 month or cheaper, Mr. MacLeod, 388-9738.

SIDE BY SIDE, AVAILABLE September 1st. Fairfield and Gonzales. $135. Spacious 1 bedroom, full basement. Quiet adults. References. 384-2535.

ATTRACTIVE REDECORATED 1-bedroom upper duplex. Jubilee area. Fridge, stove, curtains, carpets and utilities included. $155. 598-4397.

NEAR DOCKYARD AND NADEN, side by side, 2-bedroom, part of basement. Drive-in garage, cable included. $165. 382-9995.

1 BEDROOM SITTING ROOM, kitchen, fridge, stove, heat, water included, available now, $115. after 3 months, $125. 1615 Camosun.

1-BEDROOM DUPLEX, ESQUImalt, close to all amenities, includes heat and water. Aug. 1. 388-9644, 384-3339.

VIC WEST, UPPER DUPLEX, 2 bedrooms, fridge, stove, $125. 479-5049.

MODERN 2-BEDROOM UPPER duplex, heat, hot water included. $165. 385-8052 after 5.

210 HOUSES TO RENT UNFURNISHED

GORDON HEAD TOWNHOUSES
Blair and Larchwood
Perfect for family living, 2 and 3-bedroom units. Spacious living room and dining room. Wall-to-wall carpets, including all appliances, rumpus room, full basement, separate courtyard, beautiful playground. No dogs or cats. Within just 3 blocks of all schools.
477-5422
Phone between 4 p.m. - 8 p.m.

1721 QUADRA
Older style, large home. Available August 1st. Suite plus revenue. For further particulars contact
A. BERNARD and CO. LTD.
655 FORT ST. 384-9335

2 BR. POSSIBLE 3RD, L.R. and Dining Room, Carport, Sundeck, Fully equipped 15 child classroom attached. Suitable as Day Care Centre.
P. R. BROWN AND SONS, LTD.
762 Fort Street 385-3435

UNIVERSITY GARDEN HOMES. Spacious 2 or 3-bedroom family townhouses, 1½ bathrooms, rumpus room opening onto an acre of lawn. Carport, sundeck, inner court. Heat, hot water, drapes, cablevision, appliances included. No pets. $215 and $240. 386-6235.

OAK BAY AREA, BEAUTIFUL 2-bedroom home for garden lovers, with fully self-contained in-law suite. Stove and fridges included. Separate entrances. $275. 384-4352.

6 ROOM BUNGALOW, EXTRA accommodation. Ripon Road, Uplands. August 1st—$300 month. Swinerton, Stewart, Clark Ltd. 1318 Blanshard, 385-2481. Rental Agent.

PREFER RETIRED COUPLE, OR person alone, no pets, $90 month. Call at 3202 Happy Valley Road, 4-7 p.m.

AUGUST 1ST. NORTH SAANICH. Modern 4-bedroom, 2-bathroom, separate dining, double carport, on acre lot. $275. 592-1411.

3 BEDROOM HOME, CLOSE TO school and town. No Pets. $200. 384-9872 after 4 p.m.

2-BEDROOM HOUSE, GORGE-Burnside area, $130. 386-0030 after 6 p.m.

4-BEDROOM HOME, FULL BASEment, large yard fenced in. Large rooms, August 1. 385-3119, $275.

211 HOUSES TO RENT FURNISHED

MILL BAY, SEAVIEWS FROM lovely 1-bedroom cottage with attached carport and paved drive now available to responsible person or couple who can furnish satisfactory bond and employment references. Rent $100.00 per mth.
Malahat Realty Ltd. 743-5525
Box 40, Mill Bay.

FURNISHED HOME TO RENT: North Oak Bay, 3-bdrm. modern home. Terrific views. Available Aug. 15th, 1973 to June 30th, 1974. Rent $350 p.m. Call BILL McCARTER, 592-3970. J. A. Henderson Realty Ltd., 385-9741.

2 BEDROOM FURNISHED house, large lot, Colwood area, 2 to 3 months, $200. 478-4214.

212 HOUSES WANTED TO RENT

RESPONSIBLE COUPLE WITH 1 child need 2 bedroom house, preferably in Saanich. Immediately. Will pay up to $200 per month. 385-2952 or 656-1876.

WIDOW WITH 2 GIRLS, AGED 3 and 12, requires 2 bedroom house or side-by-side duplex with yard. Approximately $160. Excellent references. 598-2852.

IF YOU DON'T WANT TO SELL your home, we have reliable tenants waiting to rent. Phone Mr. Marshall, Boorman Investment Co. Ltd., 386-9212.

BANK MANAGER AND 2 SMALL terriers require cozy unfurnished house, preferably country atmosphere, excellent references. 478-7466.

RESPONSIBLE COUPLE WITH one child need 2-bedroom house or duplex in Colwood-Langford area, for Sept. 1. Up to $160. 477-4294 after 5 p.m.

3 BEDROOM HOUSE, FULL basement, acreage, Colwood-Langford area preferred but will take all calls, fairly modern, 385-0475, 382-3834 anytime.

HOUSE OR FARM NEEDED IMmediately for foster group home. 4 bedrooms and basement. Reply P.O. Box 461, Victoria.

REQUIRED BY AUGUST 1. 2-bedroom home with fridge and stove. Phone 388-6551 after 5 p.m. weekdays, anytime weekends.

2 OR 4-BEDROOM HOME, WITH basement, required by August 1. Excellent references. Phone anytime, 479-5891.

3-BEDROOM HOME NEEDED, James Bay or Fairfield for August 1. Leave message for Pat at 388-9296.

YOUNG WORKING COUPLE with baby need 2 or 3 bedroom house up to $135. 592-0931.

FURNISHED HOUSE OR SMALL cottage for R.C.M.P. 383-9012, 388-3591.

YOUNG WORKING WOMAN REquires house in rural area. Phone anytime, 477-8478. Up to $150.

212 HOUSES WANTED TO RENT

1-2 BEDROOM HOME ON WAterfront or acreage, commuting distance from Victoria desired by working couple. With excellent references. Please phone Gerry, 384-7108 between 9-5:30 or 479-3136 after 6 and weekends.

VICTORIA BUSINESS OWNER requires 1 or 2 bedroom cottage or house, unfurnished. September 1st or 15th. Willing to pay up to $160. Days, 385-4744; evenings, 382-8348, Richard.

EXECUTIVE WISHES 4 BEDroom plus den home, preferably Oak Bay, for 1-2 years. Will consider lease with option to buy. Excellent references. 384-9756 after 5 p.m.

2-BEDROOM HOME, RELIABLE tenants. Burnside West, Carey Road area. Unfurnished. August 15 or September 1. Up to $150. 382-8709 days, 479-6393 evenings.

WANTED TO RENT 3-4 BEDroom home with basement, maximum rent $225. Have excellent references. Phone anytime, 479-1850.

3 BEDROOM HOUSE FOR FAMIly with 2 small children, $150-$175 range. Close to school and shopping. Required by August 1st. Victoria Press Box 89.

215 HALLS, WAREHOUSES, STORES AND OFFICES TO RENT

CONVENIENT OFFICE SPACE
Downtown Location.
Four Private Offices.
General Office.
Air Conditioned.
Light and Janitor Service.
1,460 sq. ft.
Reasonable Rent.
Apply Property Management Department
KER AND STEPHENSON LIMITED
385-3411

BASTION SQUARE
BOARD OF TRADE BUILDING
Old World Charm.
Modern setting and facilities.
Full air conditioning.
Three only spacious offices.
920 sq. ft., 930 sq. ft., 1250 sq. ft.
Reasonable Rent.
Apply Property Management Department
KER AND STEPHENSON LIMITED, 385-3411

New Warehouse
3600 Sq. Ft.
Would you believe an ATTRACTIVE warehouse. Well, this is it! Will lease or sell. 20-ft. high ceiling, lot size 50x119. One loading door, one drive-in, two washrooms, lots of parking, stucco exterior, heated building. Will consider other land in trade.
Sheila Pepin
385-7761 or 479-2101
D. F. HANLEY AGENCIES LTD.

LANGFORD
1002 GOLDSTREAM
New offices and Retail Space
From 300 square feet and up, ideal for stores, doctors, dentists, accountants, Real Estate, Notary Publics, banks, other businesses and professions. Ample parking. 477-4925.

DOCTORS
DENTISTS
ACCOUNTANTS
OTHER PROFESSIONS
Dentists, accountants and other professions. New office space with parking, at 1939 Lee Ave., adequate parking space partitioned to your requirements. One block from Jubilee Hospital. Phone 385-5911 Hatley Holdings Ltd.

FORT ROYAL MEDICAL CENTRE
1900 Richmond Ave.
Modern office space, available immediately.
P. R. BROWN and SONS, LTD.
762 Fort Street Ph. 385-3435

ARE YOU LOOKING FOR SOMEthing unique in office space or for that new shop you want to start? We have 850 sq. ft. available in the Bastion arcade building in Old Town — 525 Yates St. For further information call 385-0991.

INDUSTRIAL BUILDING — OR warehouse, concrete building, 2000 sq. ft., high ceiling, office, washrooms, oil heating, available Aug. 1. 867 Viewfield Rd., Esquimalt. 382-3023, Premo Engineering. Evenings, 388-5743.

$50.00
17x17 for private office, heat, lights, furnished. August 1. Ground floor. 386-3048.

CITY CENTRE
1,000 square feet, heat and water. Suitable for store or offices, $370. 477-5719, 477-2106.

1300 SQ.FT. OFFICE OR WAREhouse. Ample parking space. Prime location. Month to Month tenancy. 479-3193.

MODERN OFFICE SPACE available; central location with parking, 180 or 360 sq. ft.
The Royal Trust Co. 388-4311

RIDICULOUSLY LOW RENT, APproximately 1000 sq. ft., third floor, 700 block Yates. $60 per month. 383-4168.

OFFICE SPACE UP TO 1000 SQ. ft., near Mayfair, off street parking. 388-6688.

NEW OFFICES AND WAREhouses to rent. 386-8435.

233 MORTGAGE LOANS AND INSURANCE

NO BONUS
HOME EQUITY LOANS
Here is your opportunity to borrow the inexpensive way. You may borrow up to 90% of your property value whether your home is paid for or not. No amounts too small or too large. Interviews in the privacy of your own home.
EXAMPLES:

AMOUNT	PAYMENTS FROM
$2,000	$23.00
$3,000	$33.00
$4,000	$47.00
$5,000	$59.00

15 year ammort. — 5 year term.
FOR FAST COURTEOUS SERVICE CALL ME TODAY. Money immediately available.
W. A. (Bill) HODGSON
385-4528 385-8563
24 Hour Service
Byron Price and Associates Ltd.

NEED MONEY??
TO BUY — BUILD —
REMODEL — REFINANCE
1st — 2nd — Equity Mortgages
Arranged or Purchase
—AGREEMENTS FOR SALE PURCHASED OR SOLD
—BUILDERS INTERIM FINANCING ARRANGED
—We loan in ALL AREAS Including Up-Island
—For Quick Courteous Confidential Service Call Don MacGillivray
ROBERTS INVESTMENTS AND MANAGEMENT LTD.
702-1175 Douglas
Tel.: 388-6691 (24-hour service)

MORTGAGE MONEY
Any amount at current interest rates. Quick decisions. Interviews evenings and weekends. Call JOHN ADDICOTT.
BROWN BROS. AGENCIES LTD.
"Since 1918"
1125 BLANSHARD ST.
385-8771 (anytime)

MORTGAGE MONEY
1st-2nd-3rd—Interim Financing. Experience and understanding does help. No Obligation.
BILL WESTCOTT 385-7761
D. F. HANLEY AGENCIES LTD.

CASH FOR YOUR MORTGAGE or agreement for sale. Quick decisions and highest prices paid. M. Braithwaite, Financial Survey Ltd., 384-9305, Res. 592-0638.

233 MORTGAGE LOANS AND INSURANCE

TWO IMPORTANT REASONS FOR DEALING WITH
NIAGARA
The Things We Have:
—Competitive rates.
—Fully amortized loans. (Up to 20 years.)
—Liberal plan for the purchase of existing mortgages.
—Friendly, courteous people.
The Things We Don't Have:
—Commissions.
—Hidden fees.
—Bonuses.
—Restrictive prepayment clauses.
NIAGARA REALTY OF CANADA LIMITED
1032 YATES
384-9365

MORTGAGE FUNDS
AVAILABLE FOR ALL B.C.
FROM 9½% (VICTORIA)
UP-ISLAND, LOWER MAINLAND INTERIOR AND NORTHERN B.C.
HOMES, WATERFRONT PROPERTY
LAND OR DEVELOPMENT PROPERTY
Drop us a line or phone collect. Perhaps we can serve you. Let us have full details of your property so we may give you a quote as to rates, terms, costs, etc., with no obligation on your part.
Cash valuations given on any existing mortgages or agreements without obligation.
COURTESY TO FELLOW BROKERS
Write or phone
Mr. Len Thomas at
DOUGLAS HAWKES LTD.
990 Blanshard St.,
Victoria, B.C.
PHONE 384-7128 (Collect)
After hours 479-6382 (Collect)

FIRST AND SECOND MORTGAGE FUNDS AVAILABLE AT COMPETITIVE RATES. UNLIMITED FUNDS, CONVENTIONAL AND PRIVATE. QUICK DECISIONS. CALL MR. McKENZIE, 386-7521 (anytime). BOORMAN INVESTMENT CO. LTD., 1111 GOVERNMENT ST.

MONEY AVAILABLE TO BUY MORTGAGES OR AGREEMENTS
NEW OR EXISTING
K. M. JACOBSEN, 382-9191 or 658-8679
CANADA PERMANENT REAL ESTATE DIVISION

VIDCO
PATRICK C. PARKER
MORTGAGE FUNDS CONSULTANT
386-1381

WANTED:
First Mortgage of $12,800 at 12 per cent interest, 5-year term, on Mill Bay property, appraised at $17,800.
Vi. Berringer 478-5561
Oliver Webber 478-5561 478-7733
BLOCK BROS. REALTY LTD.

MORTGAGE FUNDS
Available for residential properties. Current rates, quick decisions.
BOB JONES 652-1141
BRENTWOOD PROPERTIES AND INSURANCE AGENCY LTD.

MONEY TO LOAN ON MORTgages. Quick decisions. Also agreements and mortgages purchased for cash. See us for top price.
A. BERNARD and CO. LTD.
655 Fort Street 384-9335

MONEY AVAILABLE
Low rates for First or Second Mortgages, Interim Financing. Building Loans, Refinancing.
P. R. BROWN AND SONS LTD.
762 Fort St. 385-3435

VIDCO
386-1381
MORTGAGE FUNDS
Any amount. Instant decisions.

WE WILL BUY YOUR
Existing, or arrange a new
1ST, 2ND or 3RD MORTGAGE
385-1431 S. TURNER 477-1635
British American Realty Ltd.

234 MORTGAGES FOR SALE

First mortgagee, $13,000 11 per cent, 3 year term on new sale, $16,500 act now — contact D. MacGillivray.
Roberts Investment Ltd.
702 - 1175 Douglas St. 388-6691

$10,000 PRIVATE MONEY FOR mortgages or agreement of sales, 598-4003.

240 BUSINESS OPPORTUNITIES

BE YOUR OWN BOSS
Well-established thriving grocery business, building and equipment. Excellent living accommodation — 3 bedrooms, living room with fireplace, hot water heating. Asking only $55,000. For further information call JESSIE McGRATH, 384-8001 or 479-3982. The Royal Trust Company.

BRAND NEW MOTEL
39 Units plus manager's suite. The owners have agreed on a price reduction to $14,000 per unit and open to offers. Fully operational and doing well. This is an opportunity to purchase from the builder. Financing available. For further information contact:
386-7551 ROY NIELSEN 386-9046
M. P. TELLIER SECURITIES LTD.

GORGE ROAD MOTEL
23 Units plus manager's suite. The finest priced motel available on today's market at approx. $10,000 per unit. Room for expansion. Financing available. This is an ideal opportunity to the right investor. Full details are available from:
386-7551 ROY NIELSEN 386-9046
M. P. TELLIER SECURITIES LTD.

BARBER-HAIR STYLIST SHOP
Convenient location. Close in. Shopping Centre. Just relocated. Clean, 2 chairs. Lessed premises. Ready for you. Only $3,500. Includes business and equipment. MLS. Call:
JOHN HOLMS of
JACK MEARS
OAK BAY REALTY LTD.
386-2291 anytime

COIN-OP LAUNDRY
Neat, clean operation. Grossing $1,000 a month and requiring little supervision. A good investment. Price $20,000 with terms available. Statement on request. Property and building also available. Don Robertson, 385-9765. Charman Pacific Realty Ltd.

PROFITABLE BAKERY $39,500
Plaza location. Established clientele. Owner retiring. Exceptionally profitable supporting $1,600 draw plus large return on invested capital. This is worth your attention. For information contact Del Marshall 386-3231, 479-5894. Block Bros. Realty Ltd.

Downtown Restaurant $39,900
Excellent location in the heart of Victoria. Seating for 60. This is an excellent opportunity for a family restaurant. Closed Sunday and holidays but present work hrs. should be extended. No liquor.
388-4271 JOE MANTON 382-5211
J. H. Whittome and Co. Ltd.

240 BUSINESS OPPORTUNITIES

VICTORIA MOTEL
A profitable, modern, well-built and located motel. Nice living quarters. Majority have kitchen units to capture the winter trade. 24 units. Move in now for maximum summer profits. Very good terms. Only $240,000. Ken Walters — Evenings — 385-7820.
Swinerton, Stewart Clark, Ltd.
1318 Blanshard 385-2481

RESTAURANTS
These are the best business opportunities available—
Easy run coffee shop with take out service—open 7:30 till 5 p.m. Longer hours if desired. 10 yr. lease—all new equipment. $21,900.
Restaurateurs — Dining lounge — fabulous decor. Licensed! Don't miss this. $65,000.
Resort area — dining lodge — gross $200,000. Are you interested in an out of province resort?
For information on the above Restaurants please call:
THE ZIEGLER'S
388-4271 592-1768
J. H. Whittome and Co. Ltd.

VICTORIA MOTEL
New and shiny — 39 units — Terrific accommodation for the new owners, too. 14 kitchenettes. On a conservative appraisal this business should net you 12%. This motel was custom built with many extras added. If you know the motel business and if you want value for your investment, then we welcome you to a personal inspection of this going concern.
Exclusive at $559,000 — Terms — Enquiries kept confidential.
Vaughn Thompson at 386-7551 or 658-8541
M. P. TELLIER SECURITIES LTD.

Year Round Hunting and Fishing Resort
18.6 acres, 1,200 ft. river frontage. 8 furnished cabins, laundry room, pump house, 5 trailer spaces, GENERAL STORE, NEW SERVICE STATION, CAFE and owner's 3-bedroom living quarters. Expansion possible. $50,000 will handle, balance on terms.
388-4271 SHIRLEY WILDE 478-2459
388-4271 GARY MENZEL 477-8494
J. H. Whittome and Co. Ltd.

COUNTRY MOTEL
SIX rooms living quarters. ELEVEN various motel units scattered amongst the trees, most with restful views of waters and hills. THIRTEEN acres in all permit of further expansion, TWO gas pumps, ONE post office all there for added revenue from what is most likely the loveliest setting on Vancouver Island. As little cash down as $50,000 may handle. JOHN RUSSELL, 386-2955 or res. 592-3248. Mayfair Realty.

ENJOY
yourself on this picturesque 1.2 acre property. Watch the ships go by in the busy sea lane. Breathe the fresh clean country air. Direct access to 500 acres of dedicated parkland. All this, plus income of $1,000 per month, from 5 unit established Motel. Price $125,000 with easy terms. ML 4813. FRED SUTTON, 658-5104 — J. A. Henderson Realty Ltd., 385-9741.

THERE IS MONEY IN FISH & CHIPS
Excellent business opportunity in this well-equipped, well-established business located in a busy shopping centre. Let me show you the figures on this business. It could be just what you're looking for. Full price $17,500. Call GLEN or MARG McGREGOR, 384-8001, The Royal Trust Co., or res. 477-3675.

GOOD STARTER GROCERY STORE
SUBURBAN LOCATION
$19,500
An opportunity to get into your own business, price includes land, equipment and building, stock is extra. Growth potential appears good. Owner retiring. Be sure to check this value. GRAY LAITE 656-5267 or SID HASLAM 477-1994 or 382-9191. MLS 4014. Canada Permanent.

BEAUTY SALON
Reduced for quick sale. Modern, prime location with steady clientele and additonal business from surrounding hotels. No parking problems. Ill health forces the sale. A real deal for only $8,500. Act fast (ML 4193). Call Bill Weiss of Gardner Agencies Ltd., 385-7721 or 385-5894 (Res.)

BOAT BUILDERS
If you are looking for a combination of good living quarters appealing to the whole family and an opportunity to develop a business of wide scope see our advertisement in Class 253.
GRAY LORENZEN 652-1038
MALAHAT REALTY LTD. 743-5525
Box 40, Mill Bay

RETAIL STORE
Including living accommodation or good revenue-producing property for landlord — located between two major shopping centres in Esquimalt. 50x120 lot for parking, ideal for all types of Retail or Service Operations. Phone Mr. C. Loveday, 477-6994, for full info. Island Homes Ltd.

RESTAURANT
Illness forces sale of this profitable well-equipped Business. Located in popular shopping centre. Seats 59, 5 year lease. Open 7-5. $42,200 full price. For further information, please call LLOYD ELLIS, 658-8222. Island Homes Ltd., 2504 Douglas St., Victoria.

REST HOME. LICENSED FOR 10 and could be increased to 18. Over 2 acres of landscaped grounds. Excellent statement. $75,000. Ask for Jack Bailey at 748-8105 or Res. 746-6589.
CANADA PERMANENT TRUST
150 STATION STREET
DUNCAN, B.C.

GROCERY BUSINESS
In thriving island community — ideal grocery business for couple. Good lease with low rent, statement available. Priced to sell at $12,500 plus inventory at cost. Call anytime — BOB GIBSON, 385-9741 or 658-5153. J. A. Henderson Realty Ltd.

$14,500 — $14,500
Own this money making cafe in good central location, good working hours. 7:00-5:30. Call BEN PARENT of NEWSTEAD REALTY LTD.
382-8117 or 598-3641

BOOMING TUNE-UP AND AUTO repair business situated on a good location in the city of Kelowna. B.C. Sale includes several contracts plus all stock and equipment for the sum of $13,900. Contact Eric Huber, 551 Central Ave., Kelowna, B.C.

ESSO SERVICE STATION
Trans Canada Highway. Privately owned, good gallonage. Modern 3 bedroom, living quarters attached. 1.37 acres. Contact Mr. Vaughn S. Madden, Alexander, Manitoba, 752-2138.

GROCERY
By owner, $10,500 or offer considered. $15,000 in stock and fixtures. High traffic area with real potential. Must be sold immediately. Call after 6; 385-7997.

REST HOME
Licensed for 12, immaculate and well run. Located close to park, sea, city centre and major shopping area. Very convenient. Call VICTOR M. SMITH 383-8593 or 382-9191 Canada Permanent.

LUCRATIVE BUSINESS FOR sale, 23 years in existence, $8,000 full price, $4,000 down, or will trade for house or property. Approximately $1,000 monthly income. Victoria Press, Box 66.

FOR SALE; PROSPEROUS CAR clean-up centre. All new equipment, steady business plus contracts. Days 656-1513. Evenings 656-4502.

FOR SALE
Owner-operator trucks. Guaranteed annual work. G. W. Clifford, OK Trucking Co. Ltd., 760 Topaz, 386-3414.

BAKERY FOR SALE. IN FASTgrowing area. 7 miles out of Victoria with 2-bedroom living quarters. 478-3009.

BAKERY MANAGER WITH COMplete knowledge of baking, operations, etc. Good opportunity to take over. 384-3041.

GEORGE DEVLIN
Real Estate Consultant
635 Humboldt 385-2725

SMALL CAFE FOR SALE. $3500. Apply 305 Island Highway, Victoria.

240 BUSINESS OPPORTUNITIES

GROCERY
Growing volume, 3 bedroom living accommodation. Are you a friendly smiling grocer? Prosper as you smile here at only $55,000 (plus stock). JOHN RUSSELL, 386-2955 or res. 592-3248. Mayfair Realty.

REST HOME
Ideally situated in Fairfield near the sea. A large home for thirteen patients featuring buzzer system and tray service. Living quarters on premises. Asking $89,500. M.L.S. Shows good return. Mr. Sivertsen 386-3547. City Brokerage Ltd.

ADJACENT TO PACIFIC RIM National Park; Service station, garage, and marina on prime property, 300' highway and 350' waterfrontage on sheltered inlet. Gulf Oil Agencies Rental and Charter Boats, large house and 2 cottages. Agents welcome. Gulf Service Centre, Tofino.

SMALL LOCAL MOVING COMpany for sale. 1 truck, hydraulic lift. Established 1½ years. $2200. 386-2397 or 386-8132.

BAKERY OUTLET FOR LEASE in busy downtown area. All equipment included. Option to buy available. 384-3041.

TRANSPORTATION COMPANY For sale. 112-749-3481.

244 REVENUE PROPERTY

JACK MEARS
OAK BAY REALTY LTD.
"The Professional People"
Coast to Coast
Real Estate Service
2194 OAK BAY 598-3321
201-727 JOHNSON 386-2291
HILLSIDE PLAZA 386-1341

70 SUITES
BRAND NEW
GOOD LOCATION
EXCELLENT RETURN
Lovely large suites carpeted throughout. Elevator, ample parking, already full. Shows approx. 10% net cash flow. Large 9¼% mortgage. Full Price $985,000. Call: JACK MEARS or BEV JEFFERY at 598-3321.

TRADES CONSIDERED
APARTMENT BUILDING
36 suites consisting of bachelor, 1 and 2-bedroom units located close to downtown, Beacon Hill Park and Dallas Road Waterfront. Just over 2 years old and in excellent condition. Some suites with sea views. For full particulars:
B. JOHNSON 386-1341
W. MICHAELS 24 Hr. Service

JUST LISTED
1. ST. CHARLES STREET—TRIPLEX
—2 one-bedroom suites
—1 two-bedroom
—tenants pay own heat (gas)
—close to bus and shopping centre
—stucco exterior
—suites command good rents
—firm at $36,500
2. COOK STREET—FOURPLEX
—2 furnished bachelor suites
—1 unfurnished one bedroom
—1 furnished two bedroom
—solid building in excellent repair
—close to park
—Kenitex over exterior
—excellent potential
—firm at $45,000
TWO EXCELLENT PROPERTIE
BARRY BOWES
388-6424 (Res. 383-1540)
BAYSHORE REALTY LTD.
512 Fort Street

25 PER CENT LOWER
This brand new duplex is priced 25% lower, approximately $10,000 less, than similar properties in the Gordon Head area. Yet the projected return is only 10% lower! If you are looking for a duplex for investment purposes it's obvious that this one's your best bet. Located on a high view lot in Mill Bay this new duplex can be yours for $32,500. Act quickly!
John E. Thomson
Jack W. Davis
386-3494 (24 hrs.)
Western Homes Ltd.

AN EXCELLENT OPPORTUNITY for good revenue plus potential property appreciation yet only a minimum investment necessary. This unique property has 2 houses on one lot both rented totalling $185.00 monthly. No term, existing 9% financing can be assumed. Do not let the low price fool you—these houses are small but sound and in an excellent rental area. Full price of both houses $18,900. Exclusive with:
JOHN BUNYAN
Bus. 388-4271 Res. 477-4513
J. H. Whittome and Co. Ltd.

FIVE SUITES
One 2 bedrooms and Four 1-bedroom suites. ASKING $49,900. Drive by 1251 PANDORA. This is a well built conversion. Each suite is fully self-contained and has its own 3-pce. bathroom. close to town. Good rental area. MLS. NO. 3965. Call BILL WESTCOTT at 385-7761.
D. F. HANLEY AGENCIES LTD.

CONVERSION 5-BACH, 2 1-BEDrooms, gross rents, $410 PM. James Bay, corner lot. Needs some work and paint. Sound structure, oil heat, copper plumbing, electric water, new wiring, etc. 2 bathrooms, tool shed. $29,950. MLS. 4087. Call FRED MOLYNEAUX 658-5429 res or A. COHEN 386-8321. Homefinders, Wall and Redekop.

DUPLEX
Back to back duplex conveniently located at 1153 Bay and 1154 Empress. Each side contains 2 bedrooms, living room, kitchen, utility room, fridge, stove, new oil heating. Recently redecorated. Drive-in garages. Both sides occupied. Drive by. DO NOT DISTURB TENANTS. Phone 386-0721 for appointment to view.

FAIRFIELD REVENUE
Cook-Fairfield Rd. area. Sound older property with seven housekeeping units plus above ground spacious basement suite (self-contained) for owner. Wiring, plumbing, heating recently upgraded. Big workshop. Good return on low rents. Price $45,900. Don Bacon, Byron Price and Associates Ltd., 385-2458.

APARTMENT
DOWNTOWN VICTORIA
$195,000. Solid brick building completely renovated, excellent residential complex. All suites tastefully furnished. Quality of tenants make this building easily managed with minimum of effort. Tremendous carefree investment showing approx. 10% return.
Owner, 385-3723 Eves. 382-6464

FOUR PLEX
A good investment consisting of 4 large 2-bedroom units, WW carept, elec. heating, black top parking area. Built in 1972. High Quadra. Asking $63,500. Try your trade. Call TED CHARTRES, 479-1667 or 385-5506.
J. H. Whittome and Co. Ltd.
Royal Oak Branch

DUPLEX
Located in a prime developing area of James Bay. Close to park, schools and shops. 1-4 rooms and bath. 1-3 rooms and bath. Fully tenanted, needs some paint and a little care. Asking $25,750. Call Exclusive Agent Edw. C. Clark. Rithet Agencies Limited. 382-4251, 598-3285.

SIDNEY
30 SUITES
4 years old, elevator, laundries on each floor, covered parking. Convenient location near shopping and Marinas. Fully rented to good tenants. $385,000. 386-1508.

TRI-PLEX
NEWTON-RICHMOND
$34,500
Gross income $360 a month, taxes, $435. 385-5213, 386-1874. R. Matthews or leave name and number.

11 STES CLOSE IN JUST $42,500 call G. Ireland at 658-8408 (Res) or Montague Realty 384-9318.

244 REVENUE PROPERTY

TWO HOMES PLUS SUITE
This property consists of a 2 bedroom home PLUS self-contained suite. There is also a 2 bedroom cottage. Suite rents for $150 and the cottage for $130 per month. Situated on a large lot in the Gorge area. This is a solid investment at the asking price of $44,900. For more information call me now. MLS 4573. 385-7761 24 HRS. 478-6476 RES.
BILL CARNEGIE
D.F. HANLEY AGENCIES LTD.

VICTORIA
Good investment opportunity. Revenue producing 2-bedroom home and an up and down duplex for $39,500. MLS. 4524. To view please call DAVE MARSHALL 386-2955 or res. 656-2056. Mayfair Realty.

SIDE-BY-SIDE DUPLEX
BURNSIDE AREA
$31,500, 3 bedrooms on one side—one on other, full basement, washer and dryer included. JOHN NORTON 386-8321 or 388-6162. MLS. Homefinders, Wall and Redekop.

SIDE-BY-SIDE DUPLEX
Burnside area. $31,500. Some appliances included. New MLS. Call JOHN NORTON, 386-8321 or 388-6162. Homefinders, Wall and Redekop.

245 REVENUE PROPERTIES WANTED

WANTED
30-45 suites — close in location — Client has C.T.M. for the right apartment. Please call anytime
L. C. KNIGHT, 385-3435
P. R. BROWN AND SONS, LIMITED

URGENT — CLIENT FOR NICE 2 or 3-bedroom, modern duplex up to $50,000 — Ted Bowden — 479-1479 — National Trust — 386-2961.

247 COMMERCIAL OR INDUSTRIAL PROPERTIES

¾ ACRES
206 ESQUIMALT
Vendors leasehold interest is offered for sale for $70,000 with purchaser assuming 13 year government lease of $931 per year. Possibilities of lease extension. Presently zoned, light industrial but a residential component could receive favorable consideration. Long range objectives indicate total residential for the immediate area. Expansive views possible.
Improvements consist of approximately 3600 square feet of newer concrete building which is currently designed for restaurant and banquet use. (Existing restaurant business with extensive equipment inventory is for sale separately and preferably should be moved.) The building has 3 washrooms, oil heat and good electrical system. Could be converted to offices, showrooms or similar.
Enormous parking lot is asphalt. Located in the city of Victoria. A new M.L.S.
BRENT D. EWING
388-6424 658-5661
BAYSHORE REALTY LTD.
512 FORT ST.

OPPORTUNITY IN GLEN LAKE
Soon to be the centre of the population core of Metchosin and Colwood. Approximately 11,500 sq. ft. lot in the heart of the Village. Now is the time to purchase before this area catches up with the market. Ideal site for commercial enterprise. $24,900. New MLS.
WILF COTTON
388-6424 (Res. 479-3876)
BAYSHORE REALTY LTD.
512 Fort St.

PLUMBERS, WELDERS, WOODWORKERS.
Here is your chance to move into a light industrial zoned building over 2500 sq. ft. floor area with ample parking on the 110 ft. frontage lot, plus spacious living quarters with oil hot water heat. A good buy at $49,000
BRUCE McILROY 384-8001
The Royal Trust Company.

PERFECT RETIREMENT
On the RIVERBANK overlooking the PARK, downtown COURTENAY, B.C., a MINIMUM-CARE 10-suite CEMENT block apartment building, only 8 years old, each suite has own entrance, waterview, and always full. ONLY $105,000 with trades considered for vacant land or Victoria property. charman Pacific Realty Ltd.
ALF PORCHER
385-9765 384-5823

Modern Club Hall
With up-to-date kitchen facilities, maple floor, bar, and stage. Exceptionally tasteful and clean. Could easily convert to other uses. The asking price of $138,000 includes a small house for caretaker. The rest of the land is fenced and paved for parking. In all approx. 22,000 ft. Additional 14,000 sq. ft. of vacant land is available if required. For more information call Bill Weiss of Gardner Realty Ltd., 385-7721 or 385-5894 (Res.).

WAREHOUSE SPACE 2,265 FT. Office space 1200 ft. Storage or work area under offices 1800 ft. Centrally located in Victoria—Zoned heavy industrial. $75,000.
Also Vacant Store or WORKSHOP AREA 1050 ft. (could be increased) with two 2-bedroom suites at end of block. Work area possibly suitable for car body repairs or spray painting. Located in Langford area. $35,000.
Hugh Yerex
385-2471 anytime 479-8169
Johnston and Co. Ltd.

COMMERCIAL LAND
170x140 for redevelopment on a main through traffic vain. Corner property next to park, good business location, mostly residential just being redeveloped. General Commercially zoned. Try apartment commercial building, small shopping center. Sptcial use for service station, etc. Listed at $4.95 per sq. ft. Make an offer. For better presentation, confidential information with A. M. COHEN 386-8321 Homefinders, Wall and Redekop.

MOTEL ZONED
FRONTAGE
TRANS CANADA
1 acre corner property on the outskirts of Victoria in Langford, on the right side of inflowing traffic from Up-Island to Victoria. Suitable approx. 50 units. Additional property avail. Call R. G. CHAN 386-2955. Res. 382-9416. Mayfair Realty.

PRIME COMMERCIAL PROPERTY!
25,000 sq. ft. of general commercial zoned property right on main thoroughfare. Adjacent to expanding shopping centre and across from new hotel complex. Suit commercial building, service station, motel or what you will. First time ever offered for sale. FRANK ALLEN 478-4807 or 382-9191. Canada Permanent.

PRIME COMMERCIAL
Property 1.4 acres located on busy highway in Colwood over 400 ft. frontage on highway ideal for car sales, trailer sales or service station. FP. $120,000 or will lease.
Bob Paul 478-5561, 478-2477
BLOCK BROS. REALTY LTD.

MOTELS MAKE
GOOD BUSINESS
13 unit motel in one of the best locations on the Gorge Road. Excellent revenue. A must to see. Asking $170,000. Mr. A. H. Page, 477-1841, or 382-9983. BLOCK BROTHERS REALTY.

546 ALPHA ST.
Light industry zoned. Good rentable home can be turned into a workshop. Vacant. Asking $18,900. Leo Van Dyk or Gerry Porter, 386-3585, Victoria Realty Ltd.

247 COMMERCIAL OR INDUSTRIAL PROPERTIES

INDUSTRIAL PROPERTY
Over 24,000 sq. ft. suitable for warehouse shop or what have you. Call Eric Cardy, 477-1841, or 592-2204. BLOCK BROTHERS REALTY.

250 HOUSES FOR SALE

WHITTOME'S
706 FORT ST. 388-4271

NEW
3-5 BEDROOMS
Located in Langford area. Finished downstairs as well as up! Lots of space, W-W up, 3 bathrms., 2 floor-to-ceiling fireplaces. Extra stucco building at rear. Carport. Only $37,500. Hurry, be the first to move in!
388-4271 THE ZIEGLERS 592-1768

LAKEHILL
A lovely 3 bedrm home on a cul-de-sac spells privacy and quietness. What more would you want? Spacious living room with fireplace, hardwood floors throughout, fantastic room in basement just ready for development? That too! For a price of only $35,500. Excellent investment property!
388-4271 THE ZIEGLERS 592-1768

CADBORO BAY
Tremendous views overlooking the bay. Spacious 8-room home — family room and living room, dining room, kitchen, utility and three bedrooms — main floor. High lower level has 32' x 14' rec. room and extra BR. 30' sundeck. Oil heat. Owner may consider small home as down payment on price of $63,500. To view by appointment only please call GORDON MARSHALL, 388-4271. MLS 4945.

BARBEQUE!
In the back yard beside a stream in a secluded glen and let the world go by! Also included is a 9-year-old custom-built home with fantastic kitchen, 26 ft. living room-dining room, 2 bedrooms, full basement with rec. room, and as an extra bonus a covered and screened sundeck 11x15. A 10-minute drive to downtown Victoria and priced at $38,500. Exclusive with:
JOHN BUNYAN
Bus. 388-4271 Res. 477-4513

Deluxe
Country Retreat
24 Acres—2 Homes
35 miles from Victoria. Hidden among the talltimbers on this beautiful virgin acreage offering private trails and nature at your doorstep. Beautiful new home of custom construction. 2 or 3 bdrms., dining room overlooks the sunken living room. Open beamed ceilings. 1,438 sq. ft. plus enclosed 2-car garage. Down the lane to the second home. 2 bdrms., suitable for rental, guest house or caretaker. Excellent terms on $135,000.
388-4271 SHIRLEY WILDE 478-2459
MLS 4295.

METCHOSIN
3.2 ACRES
Executive Residence
Over 2600 sq. ft. of deluxe living. 2 fireplaces, 3 baths, den, office, sewing rm. and 4 bedrooms. Beautiful land for animals. Close to golf course and beach. $69,500. MLS 4583.
388-4271 SHIRLEY WILDE 478-2459

HIGH QUADRA
ONLY $29,500
This immaculate 2 or 3-bedroom stucco bungalow with full basement and oil hot water heat on a well landscaped lot can be yours for only $29,500. This is a definite must see and can be shown by appointment ONLY. ML 4904. So phone now to:
"Army" Armstrong
388-4271 479-2855
J. H. WHITTOME and CO. LTD.

DOUGLAS REALTY
385-8784
12 CENTENNIAL SQUARE

Doll House
GORGE-BURNSIDE
NEW LISTING
A comfortable stroll to Hampton Rd. Silver Threads — one bedroom no step home. Ideal as a starter or for retireds. Really well decorated, immaculate — easily maintained, and LOW TAXES. Listed at $20,300.
Steve Simpson or
Jackie Waldron
385-8784 any time

$24,900
Low taxes. This lovely two-bedroom home with a full basement and comfortable shady yard is situated in a quiet area near the Gorge. Handy to bus routes and schools. ML 4717.
Rick Kallstrom 385-8784

OAK BAY BORDER
3 bdrm. older home beautifully renovated inside to suit the most discriminating taste. Large kitchen with eating area, family and laundry room with attached garage or workshop are but a few of its many features. TRY YOUR offer, asking only $25,500. ML.
DOUG RELF—RICK KALLSTROM
385-8784 ANYTIME

NEW LISTING—
METCHOSIN
An immaculate 3-4 bedroom home with room for everything! Square basement entrance hall: large 15x16½ L-R with f'place, D.R. and bright cheerfu lkitchen. Master ensuite plus ½ bathroom in basement. Wall to wall throughout, plbd. for w-d — ¼ acre lot. To view this fine home — $37,900. Please phone
JOAN HOPPER or
DONNA PRETULA
652-3103 384-2057

WATERFRONT
Spacious immaculate full bsmt. home on ½ acre of landscaped privacy. 2 bdrms. on main with lge. living and dining rms. in line. Bright kitchen with loads of cupboards and counter space, and an eating area overlooking the water and garden. There is space in the bsmt. for more development. Bonus: self-contained suite down has 1 bdrm., a kitchen with lge. dining nook and a lge. living rm. with fireplace, wall to wall carpeting. Asking $53,000. View with:
MARY McGUIRE 479-7668
ANNA CHANDLER 384-6939

VIEW OF GORGE WATER AND Kinsman Park from sundeck and kitchen of this 2-bedroom, spotless, older home. Large living room with fireplace, large kitchen with eating area and small alcove can be used for dining. Full basement with laundry facilities. Easy-care treed lot. $27,900. Phone 382-2676. Private sale. No agents.

GONZALES HILL NEXT TO OBservatory over 270 degree unbelievably spectacular views, 2-22' square rooms, with heatilator rock fireplaces, 6 bedrooms, 3 bathrooms, large kitchen with many cupboards, large laundry utility room, sundeck, wall-to-wall carpet, large easy-care lot, quiet no-through road, $79,500. 598-3629.

EVERYTHING HAS BEEN DONE to make this a no up-keep home. Perfect for retirement or starter, 2 bedroom, fireplace, cozy kitchen, large lot. Asking $27,500. 477-6075.

250 HOUSES FOR SALE

D F H

D. F. HANLEY AGENCIES LTD.
3293 DOUGLAS ST.
385-7761
OR
3021 SHAKESPEARE ST.
388-4294

OPEN HOUSE
4990 Lochside Dr.
Fri. 2-4 p.m.
Sat. 1:30-4:30 p.m.

Very comfortable 4-bdrm. family home with excellent seaviews of Haro Strait and Mt. Baker. Only 2 blocks to the beach. Enjoy the dogwoods in spring on this .59 acres of seclusion. Interior of this character home is rich in wood panelling and beamed ceilings. Superb living and dining room with beamed ceilings, feature fireplace, and large windows for gracious entertaining. Modern kitchen has carpeted family room for informal eating and relaxation. Large recreational lounge with fireplace. Vendor is transferred. Early possession. Offered at $54,500. MLS. Call 388-4294.

PHIL WARREN

—D.F.H.—

OPEN HOUSE
Indoor Pool
Seaview—Sat. 2-5

5010 GEORGIA PARK TERR. (Off Haliburton)

Fully landscaped, situated on a quiet cul-de-sac overlooking the Straits of Georgia. Formal living room with fireplace, feature dining room, plus family kitchen for Mom plus a patio and panoramic seaview for your enjoyment. Three full bedrooms, plus feature ensuite off master bedroom. Family size rec room with wet bar, rock fireplace and view. And for your added enjoyment a completely enclosed heated pool with sauna, bathroom, fireplace and view of Straits. Other fine features too numerous to mention so come and see for yourself. Now vacant and ready for occupancy. Asking $137,500 MLS 4821. Your hosts

FRED G. CARVER
598-2581
DOUG BAVINGTON
598-3929

—D.F.H.—

OPEN HOUSE
UNIQUE—DELUXE
URGENT SALE
$39,500—3 Bedrms
Sat. 1-4:30

1203 CLOVELLY TERRACE (off top of Cook Street on quiet cul-de-sac). Here is a lovely UNUSUAL home for the discriminate buyer. PRIME AREA. Close to all amenities, beautifully landscaped, REAL PRIVACY in large backyard, barbeque and brick fireplace for outdoor living. Separate (wired) workshop, cozy LR and DR with gleaming oak floors and fireplace, family kitchen with built-in barbeque, lush WW carpeting in hall and 2 bedrooms, 3rd bedroom or family room (large closet) has a SABLE CEDAR FEATURE WALL, BEAMED CEILING, bay window, new oak pegged floor that is superb. Standing free fireplace to be installed if you wish (EN-SUITE BATHROOM here possibly), laundry room, carport. Don't miss seeing this home. NEW MLS.
658-8594 Res. 385-7761 24 HRS.

MABEL CRACK

—D.F.H.—

OPEN HOUSE
OPEN HOUSE
3572 Elliston Ave.
Sat. 1:30-4:30

Only one year old this modern 3-bedroom rancher is on a quiet cul-de-sac only a short distance from Town and Country. With some truly different features to see inside, why not come and find out what your money can buy. MLS. Price is just $36,900. To view early call
385-7761 24 hrs. 478-2255 Res.

JOHN WATERMAN

—D.F.H.—

TWO BR CHARMER
$26,900

If you are looking for a cosy, clean and bright starter or retirement home, close to everything — shops, schools and bus — YOUR SEARCH IS OVER! This little gem has a living room with fireplace, a large kitchen with a view of the mountains out the back window, and a full 7-foot basement to develop. Add to this good plumbing and wiring, and you just can't miss. The vendors have been transferred, so you can move in at the end of July. MLS 4675. For further information call call
385-7761 24 hrs. 384-8756 Res.

PAT VICKERY

—D.F.H.—

3 BEDROOM SPLIT-LEVEL
$36,300

Located in the Goldstream are of new homes, this SPARKLING NEW home of QUALITY CONSTRUCTION offers L-shaped DR and LR with WHITE ROCK FP. rosewood FEATURE WALL, Bright kitchen, 3 BR's, 1½ bath. (Master BR ensuite) Wall-to-wall shag carpeting. Roughed-in for further development in the ½ basement. Double carport. LOW TAXES!! See this one today! MLS 4901.
385-7761 24 hrs. 656-4550 Res.

LILLIAN CUMMING

—D.F.H.—

NEW HOME ONLY $32,500

This is a real cute home, not yet finished! Beautiful floor-to-ceiling raised hearth fireplace separates the spacious and bright living room from the dining room. Wall-to-wall carpeting throughout! A full high and bright basement is reached by the cathedral entrance stairway where a 3rd bedrm and-or other development is easily possible. Brand new and just for you! MLS 4815.
385-7761 24 hrs. 477-4197 Res.

STEVE MOONEY

—D.F.H.—

SHADY NICHE

The beautifully treed Tattersall area provides the refreshing and secluded setting for this very attractive home. Perched high amid lovely rockeries, this fine home offers a view, a sunny patio, privacy and spacious 3-bedrm accommodation. A large rec. rm. and half bath are in the basement area. Offered at $42,900. MLS ½⅜⅝%. View it today! 4359. View it today!
385-7761 24 hrs. 477-4197 Res.

STEVE MOONEY

—D. F. H.—

250 HOUSES FOR SALE

D F H

D. F. HANLEY AGENCIES LTD.
3293 DOUGLAS ST.
385-7761
OR
3021 SHAKESPEARE ST.
388-4294

BROWN SHAKES AND FRUIT TREES
$24,900

Charming shake sided 1½ storey full bsmt home of 3 or 4 bedrooms set amid 7 fruit trees on a quiet Marigold hillside. Bright living room and kitchen. New furnace and copper plumbing. Plumbed for washer-dryer. A new listing priced to sell! New MLS.
385-7761 24 hrs. 477-4197 Res.

STEVE MOONEY

—D.F.H.—

Rent to Purchase

VICTORIA
3 bedroom, LR, large kitchen, 4-pce. bathroom, full bsmt. home. Nice lot, separate garage. Purchase price $24,500. Available August 1st.

NANAIMO
3 bedroom, LR, kitchen, 4-pce. bathroom, part basement and carport. Purchase price $14,900. Available August 15th.
For more information call:
SHEILA PEPIN 479-2101
JOHN WATERMAN 478-2255
385-7761 ANYTIME

—D.F.H.—

North Saanich ½ Acre Treed

ASKING $39,800 for this V.L.A. approved home at 2224 Amity Drive. The home is 8 years old and contains 3 bedrooms on the main floor, 1 bedroom downstairs PLUS a a partially finished games room down. Kitchen with family eating area adjacent to living room. Close to schools. To view call

BILL KNOWLES
385-7761 ANYTIME

—D.F.H.—

GOOD STARTER

Renovated, older but well-kept 3-bedroom home close to all amenities. Fenced, easy care lot with separate workshop. Full price $18,500. MLS 4429. Call

GRETA HOFMEISTER
385-7761 24 HRS 382-2096 RES.

—D.F.H.—

CHOOSE RUGS
$35,900—3 Bdrms.
NEW DELUXE
Quiet cul-de-sac

Far from traffic noise, a home that is different, almost complete. 3rd bathroom and 2nd fireplace roughed-in in basement. 20 minutes from City Centre. But lower taxes. Near all schools. MLS. 4019.
658-8594 Res. 385-7761 24 HRS.

MABEL CRACK

—D.F.H.—

NEW HOME
Builder Must Sell

3867 ROWLAND—1768 sq. ft. on two levels. 4 bedrooms, 2-4 pce bathrms, 2 sundecks, open to offers on an asking price of $37,500. 60'x120' lot. Must be seen inside to be appreciated.

BILL WESTCOTT
385-7761 Anytime

—D.F.H.—

WHY RENT?

A very low down payment may be acceptable or Vendor is willing to carry some financing. Phone me for full details on how low your payments can be. This is a real cute and clean 2 bedroom, full basement home on a small easy care lot. Must be sold so make any reasonable offer. ASKING $19,200, 650 BELTON. MLS. 4605.

BILL WESTCOTT
385-7761 Anytime

—D.F.H.—

New Listing Seaview 4 Br.

Fantastic seaview of Haro Straits and Mt. Baker from large landscaped lot surrounded by mature trees and flowering shrubs. Very private backyard. Excellent family home of 1300 sq. ft. on main with full high bsmt. Impressive 20 foot living room with near floor to ceiling windows and feature fireplace. Terrific family kitchen with seaviews from work area and eating area. Separate dining room with buffet and planter separator. King size master bedroom with double closets. Arrtactive rec. room with built-in bar and fireplace. Wall-to-wall carpeting on most of main floor. New exclusive listing at $44,900.
PHIL WARREN 388-4294

—D.F.H.—

Not Just A Duplex BUT A GEM

In a dandy location convenient to all amenities. Spanking new with 3 bathrooms each side. Full basements, each has adequate plumbing roughed in for further development. For details call
TONI CANNON
388-4294 598-4631

—D.F.H.—

ONLY $21,900

So why rent when you can enjoy the privacy of your own immaculate, well maintained home just 1 block from the ocean. Full basement, new roof, heavy wiring, well insulated.
388-4294 TONI CANNON 598-4631

—D.F.H.—

FOR SALE BY OWNER—TWO homes on one property. Located in the Central Langford area, six and five years respectively, 3 bedrooms and 2 bedrooms, attractive shake and stucco exteriors. Gross taxes $458 ('73). A much better idea than a duplex for investment purposes, or live in one and rent the other as is being done now. This is definitely not "Junk", but high quality construction. Price, $45,000. For further particulars Re: revenue, financing, appointment to view, etc., call owner direct at 478-3167.

JUBILEE AREA
HANDYMAN'S SPECIAL
3 bedrm. no base. home. Asking $20,900. Tom Breiter or Lee Forbes 385-1431 anytime. British American Realty Ltd.

FAIRFIELD. LARGE VICTORIAN conversion. A-1 condition throughout. 5 apartments, 3 fully furnished. Owner's suite has fireplace. Quiet landscaped corner lot. Walking distance to park, good financing available. Private sale, $49,500. Owner 385-5150.

BY OWNER LARGE 4-BEDROOM home. $32,000. Sell or trade or low deposit. 2541 Fernwood. 385-3119.

250 HOUSES FOR SALE

CHARMAN PACIFIC REALTY LTD.
608 BROUGHTON

OPEN HOUSE
Sat. 1:30 - 4:30 p.m.
4921 SEARIDGE

EXECUTIVE AND PROFESSIONAL RESIDENCE PANORAMIC VIEW OF GULF ISLANDS AND BEAUTIFUL SNOW-CAPPED MOUNT BAKER. 4 BEDROOMS, 2½ BATHS, FRENCH PROVINCIAL DECOR. FEATURES GALORE. LARGE ENTRANCE WITH SLATE FLOOR, SLATE MANTLE PANELLING, WALL TO WALL CARPETS THROUGHOUT, 24x15 LIVING ROOM, 11x12 DINING ROOM, AND HALLS. RUMPUS ROOM 32x15 WITH FIREPLACE.
SITUATED ON ALMOST ½ ACRE OF THE MOST BEAUTIFULLY LANDSCAPED LOT. PARKING FOR 3 CARS PLUS BOAT OR TRAILER. THIS HOME HAS TOO MANY FEATURES TO LIST. COME AND HAVE A LOOK FROM THE MASSIVE SUNDECK. YOU WILL FALL IN LOVE IMMEDIATELY.
(PRICED FOR A QUICK SALE AT $68,500.) MLS. LEN LEDOUX, 385-9765.

OPEN FOR INSPECTION
Sat. 1:30 - 4:30 p.m.
3160 FRECHETTE

Located just off Lansdowne below Richmond Road. Quiet, view location. This 3-bedroom, full basement home is available for early occupancy. No maintenance or clean up required. Price right at $36,000. Mr. Fortune in attendance. For prior appointment, call him at 385-9765 or 477-1229. MLS No. 4804.

OPEN HOUSE
ESQUIMALT
1148 Craigflower
Sat. 2 - 4:30 p.m.

Terrific area, close to golf course, swimming pool, park. "Mint Condition." Stucco bungalow, spacious Living Room with fireplace, Dining Room, all new wall to wall, electric kitchen with eating area, 3 bedrooms, 4-pc. bath, "extra" bedroom down, 15x11 with wall to wall carpets, Rumpus Room 23½x12, 3-pc. bath, wired for washer-dryer, fenced back yard, patios, drive-in garage. Hurry while this lasts—priced at $38,900. Doris Adams, 385-9765 or 658-8105.

DRIVE-BY OAK BAY UNOBSTRUCTED PANORAMIC SEAVIEW
614 INGLEWOOD TERRACE

.38 of an acre, secluded 3 bedroom (one ensuite), spacious living room, separate dining room, eating area in kitchen, W-W over hardwood throughout. 3 bathrooms on main floor, full basement, auto. heat, utility room, rumpus room (w-fireplace), room for games room and extra bedroom, double carport. This you must see. $89,000. Doris Adams, 385-9765 or 658-8105. MLS No. 4763.

SHAWNIGAN LAKE PANORAMIC VIEW COMPLETELY FURNISHED RETIREMENT BEAUTY

Just 5 yrs. old, this delightful home, overlooking the lake, has many unique features. With W-W carpet throughout, has lovely kitchen with built-in range and fridge, dining room, large living room with floor-to-ceiling fireplace (sundeck off), 1 twin-size bedroom, colored vanity bath, separate entrance to bachelor suite down. Beautifully furnished with Vilas Maple furniture. Offered with terms at just $26,500. Call Larry Marshall at 385-9765 anytime. Charman Pacific Realty.

McCAULEY POINT WATERFRONT

Most beautiful sight of every ship that passes Victoria — you don't ever need your binoculars. Just like a fairyland at night with all the lights overlooking the city. Stucco bungalow, entertaining living room and dining room, 3 large bedrooms, eating area in view kitchen, basement, oil hot water heat, spacious rumpus room, 2-car garage, quick possession. Open to offers — just $66,700. Doris Adams, 385-9765 or 658-8105.

OFF ARBUTUS

Close to University Campus, this charming Rancher with quality crafted stonework and heavy hand split shake roof is worthwhile coming to see. The unobstructed sea and mountain views can be seen from spacious living room, dining room and eating nook in kitchen. Billiard room and extra bedroom in full basement. $67,500. Call Jim Ranson at 385-9765 or 479-5910. MLS No. 4900.

250 HOUSES FOR SALE

JACK MEARS
OAK BAY REALTY LTD.

"The Professional People"
Coast to Coast
Real Estate Service

2194 OAK BAY 598-3321
201-727 JOHNSON 386-2291
HILLSIDE PLAZA 386-1341

OPEN HOUSE
2724 SCOTT STREET
FRI. AND SAT.
1:30-4:00 P.M.
Urgent sale required only because owner has bought a new home. This has got to be one of the cleanest, brightest homes on the market today. (1) Perfect Location—Scott Street — Near Schools, Bus, Shops and Park. (2) Perfect Size—3 Bedrooms plus Den or 4th Bedroom all Bright and Repainted. (3) Perfect Property—Large Fenced Lot with Fruit Trees and Nicely Landscaped. (4) Perfect Price $27,900. Try Your Offer on this PERFECT HOME — Courtesy To All Agents. Phone: EDNA VLIET or PHYLLIS CAMPBELL at 386-2291 anytime.

OPEN HOUSE
3240 HARRIET RD.
MON. THROUGH SAT.
1:30-4:30 P.M.
IMMEDIATE POSSESSION
Comfort and Peace you'll find within the walls of this sturdy home. It's cozy and clean and well maintained, so no further need to roam; to seek that place to hang your hat, or welcome your friends to come in. For here is the answer to your needs: sunny kitchen for Mom; a basement for Dad — it's as neat as a pin; it's close to shops, to schools and bus; it's sheer delight to show. You can view this gem with: PHYLLIS CAMPBELL or EDNA VLIET at 386-2291 anytime.

OPEN HOUSE
SAT. 1:30 - 4:30
SOUTH END OF WEST SHAWNIGAN LAKE RD.
1700 Sq. Ft. Home
Approx. 2 Acres of Property
Over 120 Ft. of Lakeshore
Your Own Private Wharf
BOATING — FISHING
WATER-SKIING —
SWIMMING — $65,000
Try Your Offer.
Call WALLY or BOB
386-1341

OPEN HOUSE
SAT. 21st 1:30-4:30
730 ROCKHEIGHTS
Come and see this spacious three or four-bedroom home in the much sought after Rockheights area. Oodles of room in this well kept 11-year-old house set on a nicely landscaped lot, surrounded by other beautiful homes, close to all level schools, stores and transportation. The owner has been transferred and must sell in a hurry, so try your offer on the asking price of $46,900. To preview, please call DENNIS BERRY at 386-1341 or 479-5724.

OPEN HOUSE
876 ADMIRALS RD.
SAT. 1:30-4:30
First Class family home. See picture and ad on display page. Don't miss it!! $45,000.
W. MICHAELS 386-1341
B. JOHNSON 24 hr. service

A REAL CHARMER
In the heat of the day or the cool of the evening you will enjoy this lovely Colonial style home built to accommodate your growing family. Attractive entrance foyer with wrought iron open staircase leading to a charming living room, dining room, with wall-to-wall carpet, etc. 5 bedrooms, 2 fireplaces, family room, double carport, shake roof. All this on ½ acre in Gordon Head. Well priced at $47,900. To view call M. NAPPER at 386-1341 or 592-9554, or C. O'REGAN at 386-1341 or 477-4231.

SOUTH FAIRFIELD
BY THE SEA
"Excellent" family home with dining room, "sunken" living room with fireplace and wall-to-wall broadloom, 3 bedrooms, closed in heated swimming pool, separate in-law suite in basement, drive-in garage. Over 1500 sq. ft., 14 years old. A good buy on "today's market" at only $47,900. Call to view anytime, we are available 24 hrs. a day.
W. MICHAELS 386-1341
B. JOHNSON 386-1341

GONZALES
OAK BAY BORDER
"Seeing is believing." Perfect for the young executive. Lovely 3 bedroom, 2 bathroom, large dining room, big eat-in kitchen, twin sundecks, wall-to wall broadloom over hardwood, 2 fireplaces and a beautiful family room in basement. All centred on an easy care landscaped lot and offered at $57,900. Owner anxious to sell this 12-year-old beauty. "Must Be Sold." Try your offer! Just call:
W. MICHAELS 386-1341
B. JOHNSON 386-1341

ON PEAR STREET!
4 OR 5 BEDROOMS
TRY ONLY $5,000 DOWN
This is a beautifully-kept home. Floors redone (hardwood throughout) and redecorated within the year (second daughter got married!) Beautiful park-like grounds with fruit trees. Close to schools, bus, shopping centre, and UVic. This won't last. Main floor has 3 bedrooms with family room and 4th bedroom down; or you can make drive-in garage into family room and have 5 bedrooms! Asking $33,500 — a fair price on today's market. B. JOHNSON or W. MICHAELS, 386-1341.

2 BEDROOMS — $19,500
SIMPSONS-SEARS
TRY $1,500 DOWN
If you qualify for the B.C. second mortgage you can buy this cute, wee house at 1413 Edgeware on 50x135 lot with only $1,500 down. Lovely garden and fruit trees, with separate workshed and garage. Newly re-stuccoed. This is a no-step house so suitable for retirement. B. JOHNSON or W. MICHAELS, 386-1341.

CORDOVA BAY RIDGE
4 OR 5 BEDROOMS
84'x120' LOT — $43,900
This is very good value on today's market. The LR and DR have lovely new shag WW over hardwood. The end wall fireplace has raised hearth with panelled wall. The DR opens onto 18'x20' sundeck. The kitchen is bright and looks onto lovely trees and clearing. The basement is spotlessly clean with family room and roughed-in fireplace, plus fourth bedroom, plus "rec" room nicely finished. A bathroom is roughed in and enclosed. Huge games room and utility area as well. Right next to Claremont school. Asking $43,900. B. JOHNSON or W. MICHAELS, 386-1341.

LOW LOW TAXES
LARGE LARGE LOT
This 3 bedroom home is situated on .55 of an acre and is only 20 minutes from town. Needs some decorating to be ideal for the young family or retireds wanting the peace and quiet of country living. Only $26,900. Explore the possibilities of this low down payment property with: ELEANOR RUSSELL or MARKIE MUNN at 386-2291 anytime.

NEED A NEST FOR YOUR FLOCK?
Nestle them into this attractive home! 3 bedroom, no basement bungalow that proudly boasts living room with hardwood floors, large bright kitchen with eating area, attached garage, paved drive, and situated on a lovely large lot that is completely fenced to keep your little ones safe. Close to schools, yet "just" out of town, and at the fair price of $27,500. See it with: EDNA VLIET or PHYLLIS CAMPBELL at 386-2291 anytime.

FAIRFIELD
Quiet street. Close to everything. This 3 bedroom, 1½ bathroom older home offers quiet comfort in its immaculate interior and easy-care garden. Reconditioned to live in, not to sell. Asking price $32,500. Try your offer. Call: KEN PORTER at 386-2291 anytime.

250 HOUSES FOR SALE

JACK MEARS
OAK BAY REALTY LTD.

"The Professional People"
Coast to Coast
Real Estate Service

2194 OAK BAY 598-3321
201-727 JOHNSON 386-2291
HILLSIDE PLAZA 386-1341

ATTENTION EXECUTIVES
High Cordova Bay area boasts this executive home that has been designed for family living and entertaining. Planned with today's needs in mind, it has been perfected in all phases of the assembly by QUALITY. From the first brick to the last fixture, it incorporates durability, beauty, design, style, and decor unsurpassed. To learn and see more about this BEAUTY for $57,500, call: EDNA VLIET or PHYLLIS CAMPBELL at 386-2291 anytime.

ROCKLAND AVENUE
CONVENIENCE — PLUS
Truly immaculate. 2 bedroom, full basement home. Hardwood floor in living room with fireplace. Large kitchen. Very attractive back garden with patio and tea house. Easy walking to town. Generous terms at $35,800. Call: JOHN HOLMS at 386-2291 anytime.

NEAR MAYFAIR
OLDIE BUT GOODIE
2 bedroom, part basement home. Good family area. Be my guest and let me show you the advantages. Flexible terms at $25,900. Call: JOHN HOLMS at 386-2291 anytime.

OAK BAY
$39,900
Situated in Lansdowne area on a nice sized lot with a lovely garden. This bright home has living room with fireplace, dining room, three bedrooms on main floor, 4-piece bathroom, 2 kitchens. Full basement with extra finished rec. room plus bathroom and utility. Spotlessly clean, no work when you move in. To view please call RUTH BENNETT at 598-3321 or 592-6257.

QUADRA-FINLAYSON
7 BEDROOMS — $37,500
12-year-old family home. Main floor has living room, fireplace, kitchen with large eating area, 3 average bedrooms and 4-piece bathroom. Down could be in-law suite; 4 bedrooms, kitchen, 4-piece bathroom and storage space. Double garage and lots of paved area on 50x200 lot. Low taxes. 1 block to school, transportation and 4 blocks to Woodwards. MLS. Call DOLLY RENFREE or EDNA RAYMOND at 598-3321.

BBBBBBBBBBBBBBBBBBBBB
BROWN BROS. ON BLANSHARD
385-8771 ANYTIME
BBBBBBBBBBBBBBBBBBBBB

OPEN HOUSE
4563 SEAWOOD
2-4:30 FRIDAY AND SATURDAY

Brand new executive home, on a quiet cul-de-sac, w-w carpets thru-out, 3 large bedrooms, master has vanity en suite bath. Attractive living room with fireplace and feature wall. Formal dining with sliding glass doors to large double-size sundeck. Stained natural wood cupboards in kitchen; large vanity main bath. Open stairwell down to full bsmt. Family rm. fireplace and 3rd bath. r-i. Priced at $46,750 Trade your present home. For prior or later viewing, call REG SCHUMAKER, OR JACK NIXON 385-8771 (anytime), Res. 385-2829.

DEAN HEIGHTS

Sparling 2-bedroom bungalow with attractive living room, fireplace, compact elect. kitchen. 10x10 dining room. 2 very good bedrooms, wall to wall throughout. Full basement with OOM heat, laundry facilities. Drive-in garage. Set on a beautiful garden lot. House and garden are absolutely immaculate! Asking $31,900. Exclusive CEC PEARCE, 385-8771 (anytime) or res. 386-3808.

SIDNEY

Family home with 2 spacious bedrooms on main floor and 1 bedroom and 4-pce. bath in basement. Living room has w-w carpet and fireplace. Large family kitchen with eating area. Asking $32,500. JOE RICKARD, 385-8771 (anytime).

QUALICUM BEACH

Near new, quality built, 2-bedroom bungalow, double lot in nice treed area on Qualicum Road above highway. Large double garage and additional guest accommodation. Full price $35,500. Terms available. Please call BOB CARTER, 385-8771 (anytime) or res. 384-9441.

OPEN HOUSE
923 VERDIER
2-4:30 SAT.

Brand new Spanish design, 1,350 sq. ft. of luxury living space. Deep-piled carpeting throughout, deluxe light fixtures, blt.-in dishwasher in dream kitchen. Formal dining room, flr-ceiling slate fireplace in large living room. 3 spacious bedrooms, master en suite, lower level has entrance foyer – R.I. fireplace and bathroom. Large view sundeck over double carport are only some of the features. Offered at $41,900. REG SCHUMAKER in attendance. 385-8771 (anytime), or res. 385-2829.

OPEN HOUSE
6740-6750 WOODWARD
(off Wallace Dr.)
1:30-4:30 SAT.

Two only new custom-designed homes — English Tudor and Polynesian style, each comprising 1,220 sq. ft. Kiln-dried lumber. W-W thru-out; feature walls; brick and slate fireplaces and facade. 3 bedrooms, large kitchens, separate dining rooms opening onto large sundecks. Offered at $35,900. For more information, call JOHN REYNOLDS, 385-8771 (anytime).

Island Homes Ltd.
386-7545
2504 DOUGLAS ST.

COUNTRY SETTING—VLA
Spacious 3-bedroom home, ½ acre treed lot in choice area with partial view. 2 baths, 2 fireplaces. Delightful kitchen with eating area. This home is vacant and must be sold immediately. Make us an offer. Listed at $39,900. Call Ron Crow, 477-8301.

COLWOOD BARGAIN
4-year-old SxS duplex, 2-Br. each side. Full high basement with large rec. rooms and lots of room for extra bedrooms. Low D.P. and utility costs. Call Don Layman, 386-7545, 385-0297.

BY OWNER

New 1276 sq. ft. 3-bedroom bungalow. Carpeting, built-in dishwasher. Full basement ready for completion. Fully landscaped. Drive by 4023 Grange Rd. To inspect call 383-1542.

SIDNEY
BY OWNER
Near new 2 bedroom full basement home, large treed lot, paved drive, carport, large kitchen with nook, fireplace, wall-to-wall carpet, wrap-around sundeck, full price, $29,500. 656-1409.

$25,900
Gorgeous, compact home, that has been described as elegant, fantastic and even sensuous, 3 bedrooms, luxurious wall-to-wall, extras too numerous to mention. Immediate possession and easy terms. 4022 Carey Road.

250 HOUSES FOR SALE

P.R.B.
P. R. BROWN AND SONS LTD.

OPEN HOUSE
Thurs. - Fri. - Sat.
1:30-4:30
307 King George

I'LL BE PROUD TO SHOW YOU THIS EXCITING NEW LISTING WITH ITS IMPORTED WOODS — FANTASTIC VIEWS AND VERY HARD TO FIND WATERFRONT
JOIN ME!!
MRS. MUSTERS 385-3435

—P.R.B.—

WATERFRONT UPLANDS

This home of outstanding quality, situated on almost an acre, offers you 3400 sq. feet of delightful and gracious family living. The use of beautiful wood in the interior and the plank oak floors lend warmth throughout.
The property is delightful with seaview and secluded patios—the beach at the end of the lawn, making the home ideal for indoor-outdoor living and entertaining.
This is indeed a "choice" waterfront home and warrants the asking price of $190,000. Please call for further details and descriptions that this space could not do justice.

MRS. BAXTER
Anytime
385-3435

—P.R.B.—

FAIRFIELD DUPLEX

Near Beacon Hill Park, 2 bedrooms in each suite. Nice condition. 50x141' lot, separate entrances and meters, double carport. Hurry — don't delay. Price $33,900.
385-3435 TED HUEBNER 384-7555

—P.R.B.—

Estate Sale

2221 Lydia (Near Jubilee Hos.) $26,900 3 BR (large) substantial home with character. Beautiful stained glass windows. Solid home with full basement. Large lot. Immediate possession. Open to view 5 to 6 p.m. Wed., Thurs., Fri.
477-5057 ROY ANDERSON 385-3435

—P.R.B.—

OAK BAY
COMPLETELY REDECORATED
2 Bedroom Stucco Bungalow in a good residential area, consists of a large Living Room with fireplace and Dining area, and Separate Laundry Room! Better Hurry, it won't last. Asking only $26,000.
For more information, please call
385-3435 CASEY LEUVEN 479-6661

—P.R.B.—

$24,900

2 bedroom, full basement, off Gorge Rd. Attractive white stucco with brown trim. Inside like new. LR has brick fireplace and wall-to-wall shag. Modern kitchen and bath. Small down will handle. ML.
477-5057 ROY ANDERSON 385-3435

—P.R.B.—

Hold This Property
—Rent Meantime
—Located U. Vic
—4 Bedrooms
—Lot 62x126
$24,500
MRS. MUSTERS 385-3435

—P.R.B.—

Sooke Dandy
JUST LISTED—THE ANSWER TO IT ALL—YOUNG OR OLD, THIS IS FOR YOU.
—2 BDRM. COTTAGE
—1-3 ACRE LAND
—CLOSE TO VILLAGE
$21,900
AND THIS WILL GO!!
MRS. MUSTER 385-3435

—P.R.B.—

TWO LOTS
HOLDING PROPERTY
Gerda St., off Wilkinson Rd. Total size 100x161. Water and power on. Full price $9,900. Sign on property.
L. C. KNIGHT 385-3435

—P.R.B.—

P. R. Brown and Sons, Ltd., 763 Fort St., Victoria, B.C.

Since 1904
Ker and Stephenson Limited
385-3411

EXECUTIVE—EXCLUSIVE
OPEN FOR INSPECTION
FRI. AND SAT. 1-4 P.M.
4032 HOLLYDENE
Just off scenic Arbutus Dr. on a large, landscaped lot. Large entrance hall, extra large living room, 3 bedrooms, 4-piece en suite bathroom plus 2nd 4-pce. bathroom on main floor.
Family room with fireplace plus guest room and bathroom in finished basement, 2-car garage plus carport. Full price $65,900. GORDON HUTTON IN ATTENDANCE 385-3411 ML No. 4894

ROYAL OAK
By owner. 4 bedrooms, 2 bathrooms, 2 fireplaces, finished basement, large sundeck, quiet cul de sac, near schools, approximately ½ acre. No agents. $45,900. 479-7452.

BY OWNER
3191 Admirals Road. .92 acre. 3-bedroom house, 1½ baths. Suitable for subdivision. Within 3-mile circle. Asking $60,000. 384-8817.

250 HOUSES FOR SALE

BLOCK BROS.
3 OFFICES TO SERVE YOU
MON.-FRI., 9 A.M.-8 P.M.
SAT. 9 A.M. - 5 PM.
1800 Blanshard
3636 Shelbourne
1949 Sooke Rd.

CORDOVA BAY
$48,900

Beautiful family home on Cordova Bay ridge. The 1860 sq. ft. of living space have been designed to provide maximum flexibility for the occupant. For example, on the main floor one room can be used as a dining room or a family room. Upstairs a bright sunny room can serve as a fourth Bdrm., a sewing room, den, etc. The large double garage can accommodate 2 cars with lots of room left for storage, workshop, etc. Expensive Harding carpets and Karamik kitchen flooring are examples of the quality materials in this 6 month old home. All new house condition. To view this desirable property call B. Remple, 477-1841, 658-5794.

BEAT THE HEAT

With your own lakefront property, 50 feet of private lakefrontage for swimming, boating or loafing. The modern post and beam home has two bdrms and den. With sliding glass doors from almost every room. Have a look today. Its only 20 minutes from town. $42,900. Eric Cardy, 477-1841, 592-2204.

FIX UP

This house has had extensive alterations started. The owner has been transferred and is unable to complete the work. A great opportunity for handyman. Make an offer on an asking price of $28,900. Phone Eris Cardy, 477-1841 or 592-2204.

LAKE FRONT

With own wharf and magnificent view from this unique well constructed 4-year-old home. This "one of a kind" home has over 22,000 sq. ft. of comfortable living. LR with FP, DR. 2 glass door to sundeck, 3-4 bedrooms, 2½ bathrooms, large rec room with wet bar. 50x300 ff. lot provides ample parking and seclusion. Olive Ker, 477-1841, or 592-4450.

IMMED. POSS. LARGE FAMILY

1—$19,500. Dominion Road. Well cared for happy home. Original stained glass windows in hall and living room. Large family kitchen. 3 roomy bedrooms, basement, trees. Be the first to see.
2—$21,900. Wilson St. Rooms galore here, on a duplex zoned lot. 200 amp. wiring, electric heat. Needs work, roof, insul., etc. Buy now with the future in mind! Do not disturb owners. To inspect these properties please call. Flo Pelling, 592-3271, 477-1841.

HOMEY

2 BR house with over 1100 sq. ft. on large corner lot. W-W shag carpet, huge kitchen, newly renovated bathroom. Full basement. Call Paul Hanson 478-5561 or 478-5446.

TRADE TO AN EXECUTIVE HOME

Unique, four-BR home in prestigious Colwood Lakes Estates. Treed lot offers seclusion. Sunny view windows in work area of kitchen will delight any woman's heart. Convenient workshop for the man of the house. OOM. 4 years old. Trade your equity in your present house for this distinguished home $47,500.
Olive Webber 478-5561 478-7733
Vi Berringer 478-5561 385-3693

LANGFORD—SURPRISE FOR THE WISE

An excellent 3 BR home (one down) can still be purchased for under $30,000. Completely renovated 2 years ago this home offers a comfortable LR with FP, attractive kitchen with sundeck off, recreation room, workshop and storage area, and a large fenced in full landscaped yard. Just listed, so be the first to see it with.
478-5561 Merve Coulter 478-3795
478-5561 Mike Ryland 478-4761

GLEN LAKE DISTRICT
$35,900

3 BR with 2-pce. en-suite, WW throughout, L-shaped LR and DR with panelled feature wall accented by raised hearth FP. Finished Rumpus room and adjoining room in basement. This 22 year old home is an excellent buy, in a fully developed subdivision of similiar homes, and is landscaped with such delights as flowers, pine trees and custom made fish pond with fountain. The rear of the yard is fenced and has built-in swing set for the kids. All handy to schools and transportation. Call
John Adank 478-5561, 478-4335

ENGLISH TUDOR IN OAK BAY

2 large BR, living room with FP, separate dining room — electric cabinet kitchen. Full basement with drive-in garage. Charming and peaceful area. Asking price $34,750.
Ralph Striebel, 478-5561. 479-2009

LANSDOWNE UNIVERSITY

The design is different, the garden is secluded, the sundeck is private. It is a spacious 4-bedroom and rec room home, with post and beam open ceiling construction interspersed with conventional plaster where most effective. There is a double carport, many trees and shrubs and a most pleasant neighbourhood. All for only $52,500. JUDY JOHNSON, 385-3655 or D. B. TAYLOR 477-9179.

SUITE FOR MOM

Gordon Head near UVic. Attractive setting among arbutus trees, flowers and shrubs. 3 bedrooms (good size), full bsmt. with small in-law suite (ground level). Built in 1947, well maintained home with loads of comfortable living, includes large recreation room and 2-pce. bath plus shower down, sundeck access from dining room. $45,900. Call me now. Jay Rogers 386-3231, 477-4569. NRS.

THIS IS IT

Built in 1967 on approx. ½ acre. Nicely landscaped and fenced, this 10 room contemporary designed home features partially covered sundeck, covered patio, huge walk-in closet plus ensuite in master bedroom, 4 bedrooms plus den, laundry room on main floor. 2 floor to ceiling fireplaces, large LR and R. Asking only $55,000. Call Russ McDowell, 386-3231, 382-7930.

2 HOMES 2 FAMILIES

One of the finest built duplexes in Esquimalt is now for sale. As it has a cement cantilever wall in between, it virtually offers the privacy of 2 quality homes of 3 bedrooms each, large LR with FP, lovely kitchen, big rec room, sundeck and wonderful landscaping. For 2 families this is far better than anything else around at the price of only $27,450—EACH—Buy it between you, financing arranged. MLS. Jeff Chalk, 386-3231 or 477-8274.

GORDON HEAD

Brand new listing. Brand new house. To be finished approx. Sept. 1369 sq. ft. on one floor plus basement which will have finished basement which has rec room with FP, roughed in washroom. Master 3-pce ensuite, 3 carport. Asking $44,900 on TOP QUALITY construction. OLIVE MARTIN 386-3231.

250 HOUSES FOR SALE

BLOCK BROS
3 OFFICES TO SERVE YOU
MON.-FRI., 9 A.M. - 8 P.M.
SAT., 9 A.M. - 3 P.M.
1800 Blanshard
3636 Shelbourne
1949 Sooke Rd.

HOME + INCOME
$33,500

Profitable, well-located rest home. Featuring large LR with FP, DR, kitchen. 4 bedrooms on main, 1½ baths, development in full bsmt. Treed grounds. Owner retiring. Anxious. Phone Del Marshall 479-5894, 386-3231. MLS 4288.

FAIRFIELD 13 ROOMS

NEW LISTING — Possibilities unlimited—8 bedrooms, 2 full and 2 half baths. Beamed ceilings in LR and large entrance hall, 3 fireplaces. Hot water heating. All in excellent shape. Realistically priced at $59,000. View by appointment only, 386-3231 GERRIT KLOOTWYK, 384-2581.

HAMPTON PARK
$26,900

Seven room home. One bedroom on main floor plus 2 bedrooms and possible rec room down. Quiet street in central location. To view call JACK COOKE 386-3231 or 477-4842.

MYRTLE AVE.
$20,900

Ideal retirement or starter home on lovely lot that needs a garden enthusiast. Cozy 1 or 2-bedroom no bsmt. older home on very quiet street yet close to shopping and bus. Call me, I have a key. MLS. JEFF CHALK, 477-8274, 386-3231.

HOMEFINDERS
WALL & REDEKOP
Realty Ltd.
BLANSHARD ST. 386-8321

OPEN HOUSE
3861 SAVANNAH
SATURDAY, JULY 21—1:30-4 P.M.
Quiet street, treed lot, well built older home, 2 bedrooms up, 2 down, fireplace in living room. For prior viewing please call J. H. WHALEN 386-8321 or 382-7975.
Ask about our guaranteed listing.

HIGH OAKLANDS—$27,500
ROOMY family home. Country kitchen, entertainment size living room with cozy fireplace. Five bedrooms or bedroom and a den. Full basement. Good area. MLS.
BEACON HILL—$32,900
Duplex revenue. Excellent rental area. Lot is over 8,000 square feet. Exclusive.
For information on these or other fine properties call RON MATHEWS 386-8321.
Ask about our guaranteed listing.

SIDE BY SIDE DUPLEX
3 bedrooms one side, full basement, $31,500. New oil furnace, modern bathroom, washer and dryer, electric stove and venetian blinds included. New MLS listing. Call JOHN NORTON 386-8321 or 388-6162.
Ask about our guaranteed listing.

SPARKLING 1½-YEAR-OLD 3-BEDROOM HOME
$27,900, wall-to-wall, close in, low taxes, good rate on the mortgage, quiet street, fenced yard. JOHN NORTON 386-8321 or 388-6162.
Ask about our guaranteed listing.

PROFIT MAKER
Revitalize the garden, redecorate throughout; this spells profit for you. Talk to us about financing. ELEANOR BRAY or ELSIE O'BRIEN 386-8321 anytime.
Ask about our guaranteed listing.

UNIQUE LISTING
CORDOVA BAY
$42,900—3 BEDROOMS,
FULL BASEMENT
Different floor plan — attractive fireplace, W-W, ensuite plumbing, quiet street — Call MARGARET BRIDGER 386-8321 or 592-4778.
Ask about our guaranteed listing.

GORDON HEAD FAMILY HOME
With 3 bedrooms, 1½ bathrooms, dining room, living room with wall-to-wall and rock fireplace. Reasonably priced at $38,900. Call HERMIEN VANDERWEL 386-8321 or 477-8383.
Ask about our guaranteed listing.

SATURDAY, JULY 21, 2-4 P.M.
OPEN HOUSE
6655 CENTRAL SAANICH ROAD
$52,900 — Beautiful. 3 bedrooms up, 1 down. Swimming pool, covered sundeck, 3 bathrooms. MLS. In attendance: MARGARET BRIDGER, 386-8321 or 592-4778. West of Pat Bay Highway off Tanner Road.
ask about our guaranteed listing.

OAKLAND AREA
$27,500
Family home, 1,500 sq. ft. on main, 500 sq. ft. up. 5 bedrooms, full basement. Plenty of room for growing family. MLS 4692. Call me now. J. H. WHALEN, 386-8321 or 382-7975.
ask about our guaranteed listing.

$42,900—193 HAMPTON
MLS—3 BEDROOMS—
EN-SUITE PLUMBING
This house has lovely floors, en suite plumbing, attractive fireplace plus full, high cement basement with full bathroom already installed and a start on an in-law suite. Call MARGARET BRIDGER, 386-8321 or 592-4778.
ask about our guaranteed listing.

NEW LISTING—MLS
$47,500
Drive by 1039 Lands End Road and then contact me on this lovely, 3-bedroom home, situated on over ½ acre, 2 years old, with sundeck, paved driveway, (drapes, stove, frig, included), double carport. Call MARGARET BRIDGER, 386-8321 or 592-4778.
ask about our guaranted listing.

FOUR-BEDROOM—$32,900
Well designed older home, spacious rooms, full basement, completely undeveloped, excellent 2-car garage, driveway. See this, bring your deposit, a real bargain. Good financing. Call me for this new MLS. JOHN JENKINS, 386-8321.
ask about our guaranteed listing.

1½ YEARS OLD, VICTORIA
$27,900 — 3 BEDROOMS
L-shaped LIVING-DINING ROOM, very attractive KITCHEN. Shag carpeting throughout, newly fenced garden. On quiet street of similar attractive homes. JOHN NORTON 386-8321 or 388-6162
ask about a guaranteed listing.

CENTRAL SAANICH
Fifteen minutes from town. Lovely country home, 3 good sized bedrooms, attractive living room with fireplace, dining room with sundeck off nice kitchen with eating area. Rec room and bar, built-in stereo included. Quarter-acre lot in lawn and bountiful kitchen garden. Extra good buy at $39,900. Hurry for this one. MLS 4477. Call ELSIE O'BRIEN or ELEANOR BRAY 386-8321 anytime.
ask about a guaranteed listing.

SUCCESSFUL RECIPE
Take a 2-bedroom side by side duplex, situated centrally, close to all amenities, with full occupancy, use as extra income or holding property and you will receive the answer by calling either GENE LACK 382-3410 or ELEANOR STURMEY 479-4573. MLS X.
ask about a guaranteed listing.

VACANT
4-bedroom, older type home, excellent condition. Completely redecorated, in apartment zoned area, downtown. Very reasonably priced at $24,500. Call 478-5785.

BY OWNER, 3 BEDROOM PLUS near new home in Glen Lake, finished basement with bathroom. Close to swimming and schools. Immediate possession. $33,500. 478-7903.

CITY-WIDE APPRAISAL REALTY
383-4614 478-5763

250 HOUSES FOR SALE

HENDERSON REALTY
WE BUY, SELL AND TRADE
385-9741 ANYTIME

OPEN HOUSE
840 BLAKENEY PL.
SAT. 1:30-4:30
PANORAMIC VIEW MT. BAKER
A real family home located on quiet street yet near all amenities. Main floor consists of 16x22 lvg. rm with F.P., 17x14 dng. rm. with w-w and F.P., large master bdrm. with F.P., dressing area and 5-pc bath ensuite 2 bdrms. and 4 pce. bath, modern kitchen includes stove and refrigerator, eating area. Downstairs is a rec. room 11x28, F.P., with a 17x14 games room, a 15x17 den or office with F.P., a 4-pce. bath and large utility and workroom. There is also a outdoor deck with fireplace. Lovely secluded easy care lot of 1/3 acre. Price $59,500. Good financing. M.L.S.
BOB GIBSON 658-5153

ONLY 7 LEFT SIDNEY
OPEN HOUSE
SAT. 1:30-4:30

James White Blvd. off Galaran and Beacon. 9% FINANCING — MORTGAGES CAN BE ASSUMED. Brand new homes — 1,170-1,200 sq. ft., carports, sundecks, quality w.w. shag. Save up to $20 per month over current interest rate.
KEN HENDERSON
385-9741 385-9741

"SLAVES"
ARISE!
Are you a slave to your garden?
Are you a slave to all repairs?
Are you confined in an apartment?
RELAX—IT'S 1973
New townhouse — one of only four. $27,900 — 3 bedrooms — 2 bathrooms. Wall-to-wall carpeting — sundeck. High basement opens on to garden. Residential area — close to everything. Children and pets allowed. Hurry!
THE RYANS 385-9741, 384-3355

OAK BAY

Close to Windsor Park and only minute to Beach Drive, this charming one-owner home is nestled among beautiful shrubs and trees in an immaculate garden. Large living room and separate dining room; wall-to-wall carpeting through entrance hall and 3 bedrooms. Over 1,400 sq. ft. on main floor. Full high basement, $45,000.
THE RYANS, 384-3355, 385-9741

TOWN AND COUNTRY

Cute, clean 2 bdrm. home on quiet street. 20x18 lvg. rm. with fireplace. Modern cabinet kitchen, 4-pce. bath. Lot 80x138, has room for large vegetable garden. Asking $24,900.
BILL McCARTER 385-9741

FANTASTIC VIEWS

Mountains, straits, city. Immaculate 3-bdrm. home on ½ acre landscaped lot. 17x13 lvg. rm. with w-w and fireplace. Modern kitchen has large dining area. 2 bdrms. and 4-pc. bath complete main floor. Downstairs is 17x13 rec. rm. with fireplace. 3rd bdrm. and 2-pce. bath and workshop. New greenhouse. Asking $43,500. MLS 4188.
BILL McCARTER 385-9741

$28,900 SIDNEY

Just a year old and completely landscaped with lawns, shrubs and young fruit trees, fenced backyard Attractive living and dining rms., sundeck, cabinet kitchen, 4-pc. bath, 2 bedrooms, high, bright bsmt. with lge. rec. room and third bedroom. Excellent value and priced to sell. MLS 4840.
385-9741 STAN TRONT 477-2829

INVESTORS

Here's your opportunity. Fully rented older duplex in excellent condition. New roof, wire, plumbing, furnace. Remodelled in and out. No maintenance problems. No tenant problems. Nice private yard with lawns and gardens. Good financing or can be clear title. Priced at $27,500. MLS. For more information call—
KEN MANN 592-7443
JOHN McCORMACK 592-6214
Office 385-9741

FARMERS & MERCHANTS TRUST
"REAL ESTATE HAS A PRICE INTEGRITY IS PRICELESS"
731 FORT ST.

OAK BAY NORTH NEW LISTING

PRETTY BUNGALOW ON QUIET STREET CLOSE TO ESTEVAN AND WILLOWS BEACH. ENTRANCE AND THROUGH HALL. LOVELY LARGE LIVING ROOM WITH FIREPLACE, GOOD SIZED DINING ROOM. EXCELLENT MODERN KITCHEN WITH SUNDECK OFF. TWO LARGE BRIGHT BEDROOMS. PRETTY VANITY BATHROOM. FULL HIGH BASEMENT HAS TWO PIECE PLUMBING AND PARTIALLY DEVELOPED RECREATION ROOM. LOTS OF AREA FOR FURTHER DEVELOPMENT. VERY PRETTY GARDEN HAS A PROFUSION OF FRUITS AND KITCHEN GARDEN. GOOD VALUE IN THIS DESIRABLE AREA AT $34,500. FOR VIEWING PLEASE CALL EILEEN PEARSON, 386-2659 OR 388-9172 ANYTIME.

OAK BAY
(ALMOST)
IMMACULATE, 2 BEDROOM, NO STEP, NO BASEMENT, NO GARAGE (1 BLOCK TO BUS). PLEASANT LIVING ROOM WITH BAY WINDOW, MODERN KITCHEN WITH STOVE AND FRIDGE, LARGE BEDROOMS, UTILITY ROOM PLUMBED FOR WASHER AND DRYER. OOM FURNACE (NEW), 100 AMP SERVICE. QUIET STREET. IDEAL FOR MUM AND DAD, ONE BLOCK OUTSIDE THE TWEED CURTAIN. PRICE $21,900. CALL ART BEDFORD 592-2407 or RES. 592-2090.

JAMES BAY
60 SOUTH TURNER
PRICE $24,900
TWO BEDROOM, NO BASEMENT HOME, LIVING ROOM WITH FIREPLACE, 4 PCE. BATH, KITCHEN AND UTILITY ADJOIN, DRIVE IN GARAGE. LOT R-3 ZONED, BUS AT DOOR. IDEAL RETIREMENT. CALL ART BEDFORD 592-2407 OR RES. 592-2090.
WHYTE AND GOWER
OAK BAY PROPERTIES LTD.
2227 OAK BAY AVE.

LAKEFRONT
OPEN HOUSE
SATURDAY 11:00 - 4:00
MILLIGAN ROAD
Off Kempt Lake Road, Sooke; watch for sign. Two bedroom home. Stone fireplace in living room. 75 ft. waterfront on beautiful Kemp Lake. $22,000. RALPH NEWTON-WHITE and LYNETTE DELAHUNT in attendance. 598-3321.
JACK MEARS
OAK BAY REALTY LTD.
2194 OAK BAY AVENUE

52 MOSS STREET, FAIRFIELD. Large 4 bedroom family home with beamed ceilings and 6 room upper suite. Private. 384-2581.

250 HOUSES FOR SALE

BLOCK BROS.

3 OFFICES TO SERVE YOU

MON.-FRI., 9 a.m.-8 p.m.
SAT. 9 a.m.-5 p.m.

1800 Blanshard
3636 Shelbourne
1949 Sooke Rd.

OPEN HOUSES

1700 BLAIR AVE.
Sat. 1:30-5:00 p.m.
$39,900

Close to the University, schools, shops and all recreational facilities. A home built under owner's supervision with the intent of keeping. Post and beam construction throughout main floor, sandstone fireplace in living room, indoor garden divider. Two sundecks to tan in and a darkroom to develop your pictures. Three well appointed bedrooms on main floor and a full basement with guest bedroom, also workshop and full bathroom. This home is quality and should be seen to be appreciated. Stan Mitchell, 477-6095, 477-1841.

2625 BURDICK
Sat. 1:30-4:00 p.m.
Mature Oak Bay

This older home could be 4 or 5 or even 6 bedrooms if you have children and wish to do some work yourself. Large LR, DR, fireplace, hot air heat. Be prepared to paint and fix up. Arranged garden now neglected. Offers wanted on $36,900. Large 9¼% mortgage, low taxes ($424). Back lane and drive-in garage in front. Close to schools, Willows and Estevan shops. In attendance, Mr. Clendinneng, 477-1841.

543 SUMAS
Sat. 1:30-4:00 p.m.

This conveniently located, 2 bedroom, home has beautiful shag carpet in the dining and living room area. Add this to the beamed ceilings and fireplace and you will never, never want to leave home. All this for the low price of $28,900. See you there. Cliff Ball, 592-1764, or 477-1841.

1504 BAY ST.
Sat. 1:30-3:30

Immaculately kept, two-bedroom home, compact LR with fireplace, wall-to-wall carpet, small dinette. Space saver kitchen with electric range and refrigerator. Oil furnace in crawl space. Large corner lot. Asking $23,500 — In attendance, RUSS FITZSIMMONS, ROY ELDRIDGE 386-3231.

1430 MYRTLE RD.
Sat. 1:30-4:30
$20,900

Two-bedroom, no-basement home situated on a lovely landscaped lot. Quiet street close to Hillside Shopping Centre. For prior viewing call J. COOKE, 386-3231 or 477-4842.

1414 BROOKE ST.
SAT., JULY 21
1:30-4:30 p.m.

Fairfield 2-step rancher type retirement home. 2 blks from Government House. Across from parks. Large LR with HW floor and lovely FP. Large BR's with shag carpets. Bright dinette and kitchen on choice corner lot with shrubs, shade and fruit trees. Offers invited on $33,000. GERRIT KLOOTWYK, 386-3231 or 384-2581.

ASKE
Homes and Construction Ltd.

19 New Family Homes

TRAFALGER CRES.
BALTIC CRES.
$32,800 to $34,800

ENTIRE PROJECT, IDEAL FOR FAMILY LIVING, NEARING COMPLETION. CLOSE TO PLAYGROUND, SCHOOLS, BUS ROUTE, AND NEAR TO THE CITY. EXTENSIVE RANGE OF DESIGNS AND FINISHES. PRICES INCLUDE LANDSCAPING, ALL FINANCE AND LEGAL CHARGES. COMPREHENSIVE GUARANTEE.

For information on Open House times please call:
Office 386-2722
Evenings 656-1102
Site 479-3411

ASKE
Homes and Construction Ltd.

OPEN HOUSE SOUTH OAK BAY

SAT. AND SUN., 1-4 P.M.
BY OWNER
2189 BEAVERBROOKE PL:
598-2957

2 bedrooms, W.W. LR and DR. Large sundeck, rec. room with bar. Close to schools and bus.
ASKING $32,000

LANGHAM COURT

Excellent family home located in the popular Rockland area on a quiet cul de sac. 1 year old, over 1700 sq. ft., 3 bedrooms, large family room, full basement, secluded and fenced lot. Asking $55,000. M.L. No. 4860. Call LEE FORBES 382-3541 or TOM BREITER 386-0116 at British American Realty Ltd. 385-1431 anytime.

$26,900

Is the asking price on this older well built 2 bedroom home with fireplace in the cosy living room, lge. bright kitchen and full cement bsmt. with room for development. Must be sold as vendor is transferred. So make your offer today. M.L.S.
HEATHER GAMMON
386-7737 or 478-2607
Tuffrey and Mills Realty Ltd.

BY OWNER

Oak Bay Marina, Beach Drive area. Attractive, 3-bedroom, large living room, separate dining room. Excellent condition. Beautifully landscaped. $45,000. Call for appointment, 598-4489.

BICO
BOORMAN INVESTMENT Co. Ltd. — 386-7521

OPEN HOUSE
4150 HAWKES AVE.
SAT. 2-4:30

3-bedroom in-line living room, dining room, family kitchen. Full cement basement, rumpus room. D.I. Garage. Early possession. Tip top condition.
$31,900
Del Hoegi in attendance, 386-7521

SAT. OPEN HOUSE
1:30 to 4:30
1028 PRINCESS

Excellent value in this spacious immaculate throughout 4-bdrm. family home. Living room opens to guest-size dining room, den, modern kitchen, high basement with rec. room. Can be used for home or revenue. $38,500.
MRS. O. ZACHARY
386-7521 592-2265

SQUELCH!

Any rumors that you can beat this value in a NEW, spacious 3 bedroom triple-plumbed home with superior decor, deck, carport AND lovely pastoral view for only $36,500. Ask your value-tuned Realtor, PHIL SIMPSON, 386-7521 anytime.

SOUTH OAK BAY

Attractive 2-bedroom Tudor located on Falkland Road. LR with fireplace and separate dining room, kitchen and bathroom need updating. Full basement with drive-in garage. MLS 4964.
$32,500
MRS. MARILYN SECORD
386-7521 592-2134

ESQUIMALT
$23,900

A cosy home on a nice lot in a quiet cul-de-sac near bus, schools and corner store. Large vestibule, good-size LR, 2 bedrooms, 4-pce. bath and big bright kitchen with a big eating area. Attractive low interest mortgage available. Immediate possession. (ML)
JOHN PLATT
386-7521 383-2700

BEST BUY IN TOWN

Spotless home with spacious 2-bdrm. in-law suite. Only 10 years old when houses were built well. Large living room with fireplace, formal dining room, 2 bdrms., double carport. Only $40,800 with 7½% mortgage.
MRS. O. ZACHARY
386-7521 592-2265

$35,900
SHELBOURNE AREA

High city view from this quality built 3-bdrm. stucco home. Full bsmt. 1½ baths. Living room with fireplace and W.W. Good low interest mortgage, can be assumed. MLS 4206.
AUDREY CROTHERS
386-7521 385-4645

SAANICH PENINSULA QUALITY HOME

A delightful family home with some sea view near Sidney. Only one year old and located in one of the best residential areas on the Peninsula. Featuring a living room with floor-to-ceiling rock fireplace and open beams, dining room, large bright kitchen with attached sundeck. Three bedrooms and three bathrooms. Recreation room with fireplace. Good parking plus double carport. Only one block to the Waterfront. MLS 4829. Realistic at
$45,900
386-7521 ERIC GRAHAM 656-4489

1111 Government St.

GORDON HEAD

This executive type home with a building frontage of 66 feet, including carport, is situated on a quiet street within one mile of The University, schools, recreation centre and choice shopping area. Just a nice walk to the blue Pacific. The surrounding trees and beautiful landscaped gardens give it a park-like setting. It has over 1,300 sq. ft. of living area on the main floor plus approximately the same amount on an accesssible, easily developed lower floor of which part is already completed. A split level home with 3 bedrooms (master ensuite) up, attractively panelled living room and kitchen to delight any housewife with extra cupboards and eating area. A partially finished basement with fireplace, plumbing and completely finished den tastefully done to suit the tired executive who wants to get away on his own. This superior designed bungalow was owner-built to catch the morning sun if you're an early riser and thd evening sun from the west if you enjoy the sunset. Priced at $49,800. Exclusive. D. H. MacGillivray.

ROBERTS INVESTMENTS LTD.
702-1175 Douglas St. 388-6691

Montague
1028 BLANSHARD 384-9318

OPEN HOUSE
Sat. 1:30-4:00 p.m.
2128 MILLS RD.
SIDNEY

Two sold, three left. Two three or four bedroom homes. Low price: low down payment, low interest mortgages. Buy now and build your equity. Prices aren't coming down. See these now. Phone Doug MacKillop, 384-0308 (res.)

NEW

$27,950 — 9% assumable mortgage with B.C. second — only $450 down. Two bedrooms with full basement ready for development. Living room kitchen with eating area. Built to CMHC standard and ready for occupancy. Phone Doug MacKillop, 384-0308 (res.)

MT. TOLMIE
DISTANT VIEWS
NEAR UNIVERSITY, SHOPS

AN IMMACULATE 3 BDRM. 1½-bath NHA home, 9 yrs. old, has 1380 sq. ft. main. Spacious 22'x15' LR, fireplace, walnut panelling, wide low windows with sweeping views, separate DR, sliding doors to 22' sundeck, large bright kitchen, convenient built-in oven, and range with eating area. Down, a 20-ft. above-ground panelled rec. room, sliding dors to patio, 2nd bath, utility and large workshop or 4th BR. Sep. 2-car garage, turn-around trailer and guest parking. Early possession. Asking $50,000.

D. Dickie 382-4312
Agencies Ltd.

EVERGREEN HOMES

2811 Douglas St.
Open 'til 7 p.m., 384-9715

THE WARMTH OF WOOD
The excitement of planning your own home.
Why pay rent?
Plan your own home from Evergreen's Award-Winning Designs

VICTORIA REALTY LTD.
3477 SAANICH RD.
386-3585

NO STEP BUNGALOW
$21,500

Just listed an exclusive in Sidney. This three bedroom older home on a 70x119 ft. lot has a large living room with fireplace, roomy kitchen with eating area. Separate utility room, which could be an extra bedroom. Heavy duty wiring. Call Neva Pennie to view. 386-3585.

FOR SALE Royal Trust "THE SIGN THAT SELLS"
3400 DOUGLAS ST.
384-8001

OPEN HOUSE
137 LURLINE
SAT. 1-4 P.M.
$22,900

Completely remodelled 2 bedroom home, lovely living room with W-W carpet. Large kitchen with eating area, 2 good sized bedrooms with sundeck off master bedroom. Full basement with R.I. rec room. Large lot. MLS. 384-8001. Peter Ter Veer 479-1588.

OAK BAY
EXCLUSIVE AT $48,500

Lovely 4-bedroom older home. Entertainment size living and dining rooms with inlaid hardwood floors. Separate den with 2nd fireplace. Impressive entrance hall — full basement with rec room. Large sundeck overlooking a pretty garden. This home is now too large for the owners and they will consider a smaller one in the same area in trade. Please call JOYCE MILLER 384-8001.

2518 QUADRA — $41,500
HOUSE AND SHOP

21x37 cement block shop with 10' clearance. Front and back entrances, overhead doors, heavy wiring, oil fired furnace. Stucco, full basement home has 4 bedrooms, living and dining rooms, with shag, room in basement used as office. New MLS.
STAN SAGE 384-8001

CORDOVA BAY
GARDENERS' DELIGHT
$28,900

We have just listed this really lovely little 1-bedroom cottage, close to the beach. Spotless, ready to move in. Wall-to-wall throughout. L.R. with F.P. Large bedroom, laundry room, kitchen with good sized eating area. Large lot has lots of fruit trees, flowers and seclusion . . . Call GLEN or MARG McGREGOR, 384-8001 or Res. 477-3675.

THE GOOD THINGS IN LIFE
—Spectacular seaview
—Unpolluted air
—Beautifully treed prestige area
—Plus a custom-built home currently under construction but ready for viewing. If you're looking for a spacious design offering 2,000 sq. ft. of main floor living with 3 bedrooms, 2 full baths plus large living room, dining room, kitchen and family room plus a full basement with potential for rec. room, 2 additional bedrooms, bathroom and utility, this is for you. Priced now at $69,000. Call now, JEANNIE DEWHURST, 384-8001 or 477-6040. New MLS.

UNIVERSITY AREA
EXECUTIVE HOME
$52,900

Beautifully finished with two levels of living space, perfect for a growing family. A big PLUS! Lower level has wood panelled carpeted rec room with stone fireplace, additional bedroom, bath plus more space! On the main floor large living room, dining room, kitchen (carpeted) with eating area, 3 bedrooms plus 1½ baths. All in immaculate condition. Nothing to do but move in. Close to everything yet away from the traffic. Let's see it together. Call now. JEANNIE DEWHURST 384-8001 or 477-6040. NEW MLS.

DRIVE BY 538 FRASER ST.
ESQUIMALT

Near the park—this 4-bedroom home has been partially renovated — suitable for family — OOM heating — plumbed for washer and dryer — full cement basement — separate garage — asking only $22,500. To view please call JESSIE McGRATH, 384-8001.

COOK-QUADRA

20-yr.-old duplex on high lot in an excellent location. 1,100 sq. ft. owners side, 11x9 separate dining room, family kitchen, 2 bedrooms. 2 bedroom compact unit upstairs. To view please call MARGARET JOHNSTON, 384-8001 or 479-1589.

GORGE-WATERFRONT
$65,000 or $45,000

Waterfront and seclusion for the discriminating buyer, this home features 1¼ acres of prime treed hide-away. The house has large living room and family-size dining room, lovely oak floors, good-size kitchen with eating area and 4 large bedrooms. Full basement. Sep. garage. Asking price $65,000 but owner will keep half of the property and sell house with ½ property for $45,000. Owner will carry large mortgage. Call 384-8001 MARGARET JOHNSTON or 479-1589.

ESQUIMALT
FAMILY HOME
$28,500

Excellent family home with lots of room for the busy large family, consisting of large living room with bay window and brick fireplace and wall to wall carpeting, family size dining room, excellent kitchen with double stainless steel sink and extra room for freezer. 4 large bedrooms and laundry area. Oil heating. 60x120 lot. Low taxes. 384-8001 Peter Ter Veer 479-1588.

OAK BAY BORDER

Nicely renovated 3 bedroom older home, close to schools, transportation and shops. Spacious LR and DR in-line with W-W carpet. Family size kitchen with all new cupboards. Breakfast nook with sliding glass doors to patio. Act fast on this new MLS. Asking $28,600. BRUCE McILROY 384-8001.

PERFECT FOR TWO
JUST $27,900

Only a few minutes stroll to Saanich Silver Threads Centre. This 2 bedroom home is a honey. Spacious living room with fireplace, sunny kitchen with dining area. Rumpus and drive-in garage and basement. Large corner lot with fruit trees. Immaculate throughout. Be first to view this new MLS listing with JOYCE MILLER, 384-8000.

WAGON TRAIN HOMES LTD.

NOW HAS
— Mariner
— Fowler

MODULAR HOMES
THREE HOMES
Now on Display
AT
947 Goldstream Ave.

CMHC AND VLA APPROVED
386-3291 or 478-7333

BY OWNER
1118 BAY
REDUCED PRICE

For quick sale to Mr. Fix It. Sturdy 4 bedroom home, living room, dining room, kitchen, 2 bathrooms.

Call 477-2787

NEW — COLWOOD
303 DANIEL PL.

This large well-planned home features 3 bedrooms, 1½ baths, kitchen with eating area and separate dining room; situated near schools on level lot. $34,700.
D. Betts Ltd. 478-3726

PRIVATE. 851 CANTERBURY. 2-bedrooms, modern kitchen, 4-piece bath, large living room with fireplace, new wiring and plumbing, sundeck and garage. On sewered lot, 80' by 134'. Full price $23,900. Phone Robin 479-5920 after 6 p.m.

HOMEFINDERS
WALL & REDEKOP Realty Ltd.

DOUGLAS STREET 386-2911

OPEN HOUSE
SATURDAY 1:30-4:30 P.M.
2769 LEIGH RD. in Langford

Located in an area of new homes, just off Goldstream Ave. This 3-yr.-old, immaculate Hucker-built home is a rare find at $33,500. 3 bedrooms, living room, dining room with sliding glass doors onto sundeck. Fireplace, hardwood floors throughout. Full basement, carport. Beautifully landscaped lot. For prior viewing, please call MARILYN MOORE 478-1314, 386-2911

$28,500

Close to Simpsons-Sears. 2 bedrooms on main floor plus 2 bedrooms up, L.R. with F.P., lovely D.R., modern bright kitchen, full basement. Don't wait, call now to view
NORMA HILL 382-9707
HAZEL CLARKE 385-6635 or 386-2911.

CONVENIENT LOCATION

Older family home on quiet street. 2-3 bedrooms on main floor. Living room and kitchen with eating area. Full basement. Large productive garden with fruit trees. Close to school and transportation. Just 5 minutes from downtown. New listing. MLS. $25,500.
ERIC HODGKINSON 382-0047, 386-2911, 386-0029.

NEW EXCLUSIVE LISTING

Attractive nearly new home close to town. On the main floor there are 3 bedrooms, 4-pce. bath, carpeted L.R. with raised hearth fireplace and a dining area with sliding glass doors to the sundeck. Downstairs there is a large rec. room (carpeted) another B.R. almost finished and a 2-pce. bath. Call NORMA HILL, 382-9707, 386-2911 or HAZEL CLARKE, 385-6635, 386-2911

½ ACRE HOME $23,900

Langford area, close to schools and transportation. 2 Bedrooms, living room, dining room, large kitchen, utility off kitchen, sun porch, full basement with extra bedrooms, oil heat, elec. H.W. EXTRA FEATURE — Double length, Double Garage with heavy-duty wiring for workshop.
ART EVANS, 658-8924
H. BARBER, 479-6479 or 386-2911

OAK BAY BORDER
CLOSE TO LANSDOWNE SLOPE

An immaculate home surrounded by a lovely garden. Has 3 bedrooms on main floor, plus one in full high basement. Drive in garage. Asking $36,000. Low interest mortgage can be assumed — bring your offer.
IRENE VAN 386-2911, 384-9191

Open House
3983 Blenkinsop
Sat. 1:30-4:30

This lovely 2 bedrm basement home will surely interest the most discriminating buyer. In addition to the 20x12 living room with fireplace there is a well appointed den. Home is located on a large well landscaped lot and is immaculate inside and out.. Asking $35,900. For prior viewings call HARRY PALM 384-7229 or DAVE GIBSON 388-0647.

Open House
2226 Wessex
1:30-4 p.m.

Newly listed tri-level 4-bdrm home Oak Bay, quietly set in a preferred area among beautiful Oak trees. Impressive living room, dining room, kitchen with cupboards galore, plus large rec room. See this ideal family home SATURDAY with LEN TAYLOR or telephone 592-2407 or 382-9485 anytime for prior showings.

Open House
Colwood
450 Tipton
Sat. 1-6 p.m.

Come see this delightful three bedroom log house. The setting is perfect — a beautifully treed double lot (140x132) completely fenced with secluded back yard. Wander through the house — you'll love the panelled interior, the spaciousness of the living room and attractively different stone fireplace. There's a closed carport and a large garage cum workshop. At $35,500 this is a real gem. Be tempted — come see or give me a call for prior showings LORETTA HOGARTH 592-2407 or 592-3537 anytime.

WHYTE & GOWER
OAK BAY PROPERTIES LTD.
2227 Oak Bay Ave.

Investors
SYNDICATE REALTY LIMITED
620 Broughton St. 386-7721

FAIRFIELD
(WITH EXTRA INCOME)

Attractive, fully modern 2 BR home with a nice suite in the basement. Close to schools, bus and shopping. New listing. Exclusive $31,000. Phone JOHN SHAVER 386-7721.

$26,750

Sparkling clean 2-bedroom home near Town and Country. Quiet secluded location ideal for gardeners. For details call JOHN SHAVER 386-7721.

1708 BAY ST.

Just listed. Built to VLA specific, 6 years ago. LR with floor to ceiling FP, separate DR, deluxe kitchen, 2 BDRS., lower floor, Has 2 more Bdrms., large rumpus room and second bathroom. Separate double garage. Price $38,500. To view this terrific family home call Leo Pigert or Evan Williams, 386-7721 anytime.

SPARLING REAL ESTATE LTD.

Sidney — 100' waterfrontage
Close to uptown business section
4 bedrooms up
and self-contained suite down
Price $63,000
For further information contact
H. Bradley 658-5183 Office 656-1622

WANTED—FOR PROFESSIONAL MAN

Character home in Rockland-Fairfield area. Needn't be large (2 bedrooms are fine) but must have Class. Please call today.
MRS. L. PAGE Res. 384-3002
M. P. TELLIER SECURITIES LTD.
386-1214

WHY PAY $30,000 PLUS FOR less than this — sauna, 16x15 living room, built-in china cabinet with cut glass chandelier in dining room, color keyed kitchen appliances, Mr. and Mrs. bathroom and master bedroom, long shag carpet throughout. 2 bedrooms plus much, much more. All in a custom built furnished mobile home for $12,000 or best offer. property also available if you wish. By owner. 478-4916.

SSC
SWINERTON, STEWART CLARK LTD.

1318 BLANSHARD 385-2481

FAIRFIELD-GONZALES STUCCO BUNGALOW REDUCED TO $23,900

Fresh on the market, nice older residence featuring 16x14 living room with fireplace . . . Separate family size dining room, 2 bedrooms, large electric kitchen, 3-pce. bathroom. Full low basement, auto oil heat.
D. James 592-2139

NEW LISTING
COLWOOD WAY
MODERN RANCHER
3-4 BEDROOMS

Lovely 3 yr. old stucco residence featuring . . . 3 Bedrms (Main Floor) plus one lge in the full high basement . . . Cheery Electric Kitchen with dinette and large sundeck off . . . Cosy livng rm with fireplace . . . Sparkling 4 pc. Vanity bathrm . . . Roughed in Rec Rm . . . Laundry (wired dryer) Auto Oil Heat . . . Carport . . . Hurry, this won't last long at a Full Price of
$35,500
Dick James 592-2139

NEAT AND SWEET
ESQUIMALT SPECIAL

Attractive 4-room stucco bungalow on a large lot. Living room with fireplace, roomy kitchen, 2 nice bedrooms. Terms or cash. Priced to please. Only $18,500.
Ken Walters—Evens. 385-7820

GORDON HEAD
BRAND NEW

This lovely family home features: 14x20 living rm. with raised brick fireplace, 12x12 din. rm. with sliding doors to the balcony and 12x12 den or family rm. 3 bdrms., master bdrm. with ensuite plumbing. Also 4-pc. vanity bathrm. All rooms, hall, stairway and 14x18 rumpus rm. are expensively carpeted. Modern kitchen with dishwasher and ample cabinets. Workroom, auto oil hot air heating, washer and dryer plumbing and 3-pce. bathrm. in basement. Shake roof. Double carport. Partly treed lot approx. 80x150. Full price on good terms $54,500. For further information call D. Okker,
385-2481 478-4501

CLOSE TO TOWN
3 - BEDROOMS

Located on nice fenced lot near Jubilee and Vic High. Large LR and DR. 1½ bathrooms. Electric kitchen, OOM in full basement. Separate garage. Immediate occupancy. We arrange terms to please you.
$23,900
Doug Bowen 385-2481

A. BERNARD and CO. LTD.
655 FORT ST. 384-9335

GORGE AREA
RETIREMENT SPECIAL

Two-bedroom house, large kitchen with eating area and living room. New roof, aluminum siding, garage, some fruit trees, excellent bus service. Priced for quick sale.
$20,500
E. H. Jeffrey 384-9335, 477-1551

$24,900
5-6 ROOMS, FULL BSMT.
Quiet Location Overlooking
ESQUIMALT HARBOUR

Spotless, older home has 20' living room, fireplace and wall-to-wall carpet. 10x12 dining room, 2 smallish bedrooms, 4-piece bath, and a large kitchen. There is a stairway to 2 additional semi-finished bedrooms on second floor. Nice grounds with 66' frontage. Two 33' lots. Basement garage. Recent wiring, and oil furnace. Net taxes $155 (1973). Quick possession possible. Mr. Seeber, 384-9335, 385-2875.

B.C. LAND
AND INSURANCE AGENCY LTD.
530 Broughton 388-5555

OPEN HOUSE
OAK BAY
2673 Foul Bay Rd.
Sat. 2-4:30

Three bedroom Semi Bungalow Spacious living room with fireplace, adjoining dining, cabinet kitchen, bathroom and one bedroom on the main floor, plus two bedrooms upstairs. Drive-in garage, also a separate garage with ample cement parking area for boat or trailer. Full cement basement. Oil-o-matic heating. Immaculate throughout. Possession — Price $35,000. C. Carpenter or Mr. Hope, 388-5555 anytime.

OAKWOOD ST.

A very attractive 3-bedroom home with eating area kitchen, sun deck, 2 additional bedrooms in basement with another full bathroom and a nicely finished large rec room. This home is spotless and could be inlaw suite. MLS. 4938.
PRICE $43,500
Call WALLY HELLIESEN to view, 388-5555

Johnston
REALTORS—APPRAISERS
SINCE 1903
1306 BROAD ST. 385-2471
JOHNSTON AND CO. LTD.

ESQUIMALT

Be first to call on this excellent two-bedroom bungalow located on a quiet no through road. Low taxes. Perfect for retired folks.
Call Simon Flett 385-2471

LUXURY ARDMORE HOME

1 acre
2080 sq. ft.
4 bedrooms
Hot water heat
2½ baths
Price $59,000
Direct from builder
656-3692

INVESTMENT? Older 2 BR house in need of repairs, situated on R3 zoned lot close to downtown. Asking $18,900. Adjacent lot (not zoned) available for $11,900. For details, call 385-2064 or 592-2431.
ANNE DUGGAN
LANSDOWNE PROPERTIES LTD.

WHITTOME'S
4520 West Saanich Rd.
Royal Oak Branch
479-1667

OPEN HOUSE
89 CADILLAC
$22,900
FRI.—6:30-8 P.M.
SAT.—2:00-4 P.M.

1,070 sq. ft., clean and bright, 2-bedrm, part-bsmt home. Spacious 23x13 L.R., 23x9 kitchen, and 18x11 Master bedrm., plus carport, garden shed and fruit trees. LOW TAXES! ALL OFFERS CONSIDERED. MLS. No. 4812.
479-1667 CATHY ATKINS 479-5427
479-1667 EDITH GUTEMAR 385-0808

OPEN HOUSE
SAT. 2-5 P.M.
Beautiful Townhouse
No. 23—3987
Gordon Head Rd.

Features expensive wall-to-wall and artistic decor throughout. Minimum care and easy living—attractive surroundings—large pool (indoor) and sauna. Living room with feature used brick fireplace; dining room, spacious kitchen—eating area—almost new stove, fridge and dishwasher included. Extra large master bedroom plus 2 more bedrooms; 1½ bathrooms, Tudor styled rumpus room—heatilator fireplace; laundryroom, storage, 3 car spaces (parking). Near UVic and Racquet Club. Asking $34,500.
479-1667 MILDRED STAPELLS
477-4860 or JOHN BISHOP 479-1667

OPEN HOUSE
1171 Westridge Pl.
Sat. 1:30-4:30

Off Munns Rd. in the highlands. Beautiful 1950 sq. ft. home on 2 acres. This dream home has swimming pool, Bar-b-que, sauna, sunken bath, WW, intercom system quest house, large kitcen with bar and island work area, plus 2 king sized bedrooms. Don't miss this! Must sell! MLS. TED CHARTRES in attendance 479-1667 or 385-5508.

REYNOLDS AREA

Extremely well planned and attractive — lge 3 B.R., no bsmt home with lge D.R., kitchen with eating area, lots of storage and a good lot. This delightful home is worth every penny of the low asking price of $31,500. 386-1234 BRIAN BROWN 479-1667.

NEW LISTING
$24,900

GOOD FAMILY ACCOMMODATION IS OFFERED BY THIS 3-B.R., FULL BSMT. HOME THAT IS NOW VACANT AND READY FOR OCCUPANCY. NEAR MAYFAIR AND TOWN AND COUNTRY SHOPPING. 386-1234 BRIAN BROWN 479-1677.

OVER ONE ACRE
CLOSE-IN

With cosy 2 BR, part basement home. Several outbuildings, suitable for animals. Beautiful views of Olympics and Portage Inlet. Asking $37,900.
386-1234 BRIAN BROWN

UPLANDS
Charm and Seclusion

is offered by this warm, friendly and cosy home. 2 B.R. (one has a sitting room with F.P.) another B.R. below HUGE DR. den with F.P., 3 baths, lovely L.R. and for those dull Dec. days — a lovely sun room off the D.R. Kitchen is lge and has an eating area. Good-sized Rec. rm. with F.P., an unfinished billiard room and an easily cared for garden. Asking $69,900. 386-1234 BRIAN BROWN 479-1667.

NEW LISTING
DUTCH COLONIAL
$42,700

One of the few authentic constructions of this type in this area. Built in 1932 with the high degree of craftsmanship of that time. Over 1800 sq. ft. of spacious living. L.R. is 23 ft. long, H.W. with inlay, granite-faced fireplace, 12x12 D.R., Wide through hall and stair-case to 4 Bedrms (12x13 master), bathrm up and 2-pce down. Family sized kitchen, large eating area and utility of kitchen. The large lot (9600 sq. ft.) has a wonderful garden layout that with the hands of an expert would be a symphony of colour and beauty. H.W. heating, full set of storm windows and fair taxes make this an excellent buy.
386-1234 BRIAN BROWN 479-1667

8 ROOMS

Older but nice interior finishing. 5 rooms down and 3 rooms up. 2 bathrms. Full bsmt. Excellent revenue property or for large family — Drive by 3112 Quadra St., don't disturb. Asking $42,500. Call TED CHARTRES 479-1667 or 385-5508.

FAIRFIELD
Retirement-Starter

2 Bedroom, no step bungalow on easy care lot — fuit trees. 1100 sq. ft. of bright living — living rm with fireplace; Spacious dining rm. large remodelled kithcen — eating area. Modern bathrm, Sunporch, new wiring, good roof, Ample Storage, Potential utility rm. Close to bus, schools and shops $22,500.
MILDRED STAPELLS
479-1667 477-4860

J. H. Whittome and Co. Ltd.
Royal Oak Branch

DONCASTER HEIGHTS
OPEN HOUSE
Sat. 1:30-4:30
3636 DONCASTER
ASKING PRICE $69,800

The most superlative view in all of Victoria, offering a 360-degree view from a height of land, look across Cedar Hill Golf Course to the west, ocean and mountains to the south and east plus panoramic view of Victoria itself. We offer you 2,800 SQ. FEET OF LIVING SPACE, 3 BEDROOMS, FAMILY ROOM, 2 SUNDECKS, 2 BATHROOMS. Kitchen includes fridge, stove, dishwasher, garburator. Luxurious wall-to-wall carpeting throughout. Intercom system. A 20x15 Jacuwz swimming pool and many other features. For viewing and further information call Pat Snow at 592-3931 or 386-7545. MLS. Island Homes Ltd.

FAIRFIELD BY THE SEA

JUST A FEW STEPS TO THE ocean and 3 BLOCKS TO BEACON HILL PARK, THIS 4-BEDROOM HOME OFFERS LIVING ROOM WITH BRICK FIREPLACE, SEPARATE DINING ROOM, MODERNIZED KITCHEN, 4-PIECE BATHROOM. THE BASEMENT CONTAINS AN EXTRA BEDROOM, SPACE FOR A REC ROOM, 2-PIECE BATHROOM AND STORAGE SPACE. THE PROPERTY HAS A VARIETY OF FRUIT TREES AND FLOWERS AND A SEPARATE GARAGE. ALL THIS CAN BE YOURS FOR $37,900.
Cam McLean 386-2437
Pacific Strata Services Ltd.

FOR SALE BY BUILDER
ESQUIMALT LAGOON
AND GORDON HEAD

2 brand new houses in Esquimalt Lagoon with tremendous seaview. 211 Portsmouth Drive, $39,500. 215 Portsmouth Drive, $39,900. Also two under construction in Gordon Head. 4548 Seawood Terrace $55,000. 4601 Seawood Terrace, $64,000. Contact 384-5016.

CADBORO BAY REALTY

Homes in the Carboro Bay, Gordon Head, University area. Phone 477-9511.

Bayshore realty ltd.
512 fort st. 388-6424

UPLANDS RANCHER
¾ ACRE—$82,500

Entertain indoors in the 600 sq. ft. family room with vaulted ceiling or entertain outdoors on the 300 sq. ft. of carpeted and covered ground level patio. Three bedrooms and three bathrooms all on one level (2287 sq. ft.) New broadloom, redecorated and spotless. Mahogany panelled den with extensive shelving and cantilevered hearth fireplace. Built-in kitchen appliances, eight station intercom and electronically controlled doors on double garage. Beautiful landscaped grounds with shade trees and shrubs; providing maximum privacy. New M.L.S.
BRENT D. EWING

GLANFORD AREA

3 bedroom, full basement with roughed in 4th bedroom and plumbing. Living room with fireplace. Comfortable kitchen and eating area. This home is in excellent condition including wall to wall carpeting throughout. Heavy duty wiring and on sewer. At today's prices this home is hard to beat. Asking $31,700. MLS 4765.
WILF COTTON (RES. 479-3876)

START HERE

Professionally redecorated throughout, 2 bedrooms, living room with fireplace, bright kitchen with eating area and views, laundry facilities in basement. Superior wall to wall carpeting throughout, excellent value for $26,500. MLS No. 4536.
WILF COTTON (RES. 479-3876)

OAK BAY SPECIAL
$26,500
BACK ON MARKET

This cozy little starter or retirement bungalow, on secluded lot with fruit trees, has large living room and fireplace. A good sized kitchen, dining room and bedroom plus a small spare room off the kitchen. Please contact
SANDY CRAWFORD (RES. 477-1561)

OAK BAY

2 bedroom basement, smaller home in the heart of Oak Bay. Fireplace in living room, separate dining room. Beautiful lot and garden area. Very quiet neighborhood. Taxes are very reasonable. This home won't be on the market long. Asking only $32,500. New MLS.
WILF COTTON (RES. 479-3876)

STRETCH SPECIALS

OAK BAY SOUTH

Immediate possession. Secluded, spacious 2-bedroom bungalow. Large living room, family-sized dining room, cabinet kitchen, four-piece bath. Large finished room with open fireplace, plus extra plumbing in the full basement. The lot is ideal for the person who likes a very large lot plus a greenhouse. To view dial Cliff Stretch 479-1667 or 592-3969.

MARIGOLD DISTRICT

Clean modern, three bedroom, full basement home. large high lot. Full price $27,900. Immediate possession. Cliff Stretch 479-1667 or 592-3969.

GLANFORD

Two-storey full basement home Now rented. Possession of main floor Sept. 1st, '73. Main floor has 2 bedrooms, large living room, large family kitchen, 3-pce. bath. Second floor has three rooms and 3-pc. bath. now used as in-law suite. Full high basement, extra room wired for washer and dryer. Full price $27,500. To view dial Cliff Stretch 479-1667 or 592-3969.

J. H. Whittome and Co.
Royal Oak

FAIRFIELD

LARGE FAMILY HOME SITUATED CLOSE IN WITH ALL AMENITIES AVAILABLE. LIVING ROOM WITH FIREPLACE, DINING ROOM, DEN WITH FIREPLACE, KITCHEN COMPLETE WITH RANGE. 4, 5, HOW MANY BEDROOMS DO YOU NEED? TWO 3-PIECE BATHROOMS AND ½ BATH IN THE FULL ABOVE GROUND BASEMENT PLUS AN EXTRA PANELLED ROOM. UTILITY ROOM WITH WASHER AND DRYER, 2 COVERED VERANDAS. THIS HOME HAS A NEW ROOF AND HAS HAD A COMPLETE EXTERIOR REPAINT WITH KINETEX (15 YEAR GUARANTEE). SITUATED ON A QUIET RESIDENTIAL STREET, ON A BEAUTIFUL LOT WITH SEPARATE GARAGE AT REAR AND ACCESSIBLE FROM LANE. ASKING PRICE $49,000.
CAM MACLEAN, 386-2437
PACIFIC STRATA SERVICES LTD.

OPEN HOUSE
MON.-FRI. 6:30-8:30
SAT. 1:30-4:30

Come and see this delightful Home at 1640 Bay St. 3 bedrooms (1 up and 2 down), 4 pc. and 3 pc. bathrooms. Double garage. Possession Aug. 1st. Asking $29,300. M.L.S.

HEATHER GAMMON
386-7737 or
478-2607
Tuffrey and Mills Realty Ltd.

Byron Price
and Associates Ltd.
804 BROUGHTON ST. 385-2458

1826 FAIRHURST

1400 sq. ft. of exceptional living area. Large entrance, 20' living rm., good sized dining rm., kitchen with table area, family rm. off kitchen, roughed-in utility rm., 3 bedrooms, 2 bathrooms. Carport and sundeck. $37,750.
BYRON PRICE 385-2458

ROCKLAND

EXCEPTIONALLY LARGE 5-B.R. HOME NEAR GOVERNMENT HOUSE. 3 BATHROOMS, 4 FIREPLACES. DEN OFF LARGE DINING ROOM WITH BRIGHT SITTING ROOM ADJOINING HUGE LIVING ROOM. OVER 6,000 SQ. FT. OF LIVING AREA WITH OPEN BEAM CEILINGS AND WOOD PANNELLED WALLS. EQUIPPED WITH FIRE ESCAPE AND ALARM SYSTEM AND HAS TENTATIVELY BEEN APPROVED FOR 15 GUESTS AS BOARDING HOUSE OR 12 AS A REST HOME. EXCEPTIONAL FINANCING AVAILABLE WITH AS LITTLE AS $10,000.00 DOWN. PRICE $64,500.00.
CITY TRUST 383-4141

Don Jones,
Res: 598-1353

OPEN HOUSE SOUTH OAK BAY
Daily 3 — 7 P.M.

Only 1 executive house left at Foul Bay Rd. and Crescent, with beautiful view of Strait and Olympics. $66,500. Buy direct and save.
ALSO
Good size family home on 1 acre lot with some view, 5988 Old East Road, at a reduced price of $42,000.
By builder, 598-1223, 598-1103 evenings.

MAYFAIR REALTY
3153 Douglas St. 386-2955
WOODWARD'S MAYFAIR CENTRE

OPEN HOUSE
1821 LILLIAN RD.
FAIRFIELD
SAT. 2 to 4:30 p.m.

Modern, 15-year-old family home with nearly 1300 sq. ft. main floor, 3 bedrooms, large living room with fireplace, formal size dining room, family size kitchen with sundeck off. Full basement has 4th bedroom, large rec room, 2-pce. bathroom, drive-in garage, larger than average lot with fruit trees. Gonzales Bay is close by. Offers, trades considered, asking $39,900 FRANK BOUSFIELD in attendance. 386-2955 or res. 479-1000.

OPEN HOUSE
1769 CEDAR HILL X RD.
SAT. 1:30-4:30 p.m.

Immaculate 4 bedroom, 1½ bath older home on ¼ acre double lot, nicely landscaped and secluded. $37,500. LEIGHTON NOBLE, 386-2955 or res. 658-8968.

CUSTOM RANCHER ON .5 ACRE

A truly beautiful no-step home with 3 bedrooms, full bath off the master B.R. plus another 4-pce. bath and ½ bath. Den or 4th B.R. Large family room with fireplace off the modern kitchen. In line L.R. and D.R. with fireplace. Wall to wall throughout. Heavy shake roof. Beautifully landscaped. Asking $56,900. MLS 4672. LEIGHTON NOBLE, 386-2955 or res. 658-8968.

VICTORIA

Good investment opportunity. Revenue producing 2-bedroom home and an up and down duplex for $39,500. MLS. 4524. To view please call DAVE MARSHALL, 386-2955 or res. 656-2056.

FAIRFIELD

Modern 15-yr.-old family home with nearly 1,300 sq. ft. main floor, 3 bedrooms, large living room with fireplace, formal size dining room, family size kitchen with sundeck off. Full basement has 4th bedroom, large rec. room, 2-pce. bathroom, drive-in garage, larger than average lot with fruit trees. Gonzales Bay is close by. Offers, trades considered, asking $39,900. Please call FRANK BOUSFIELD, 386-2955 or res. 479-1000.

SAANICH

7.65 acres of gently sloping treed land in Central Saanich. Full price $33,500. Terms available. Please call DAVE MARSHALL, 386-2955 or res. 656-2056.

TREES and SHRUBS MARIGOLD AREA

Very appealing small family or retirement home on a beautifully landscaped lot. Enjoy back garden privacy among a variety of shrubs, flowers, green grass and tall trees. 2 or 3 bedrooms, living room has fireplace, modern kitchen with eating area, full basement. Asking $27,250. FRANK BOUSFIELD 386-2955 or res. 479-1000.

BRAND NEW
CLOSE TO TOWN
$21,900 F.P.

ONE HALF brand new SS duplex. Wall to wall carpeting. Deluxe cabinets. 2 bedrooms, living room —dining room—4-pce. bath. Utility room and lots of storage area. Possible low, low down payment. No drive-bys, please. To view please call LOU BLOOMFIELD, 386-2955 or res. 598-5415.

Western HOMES Ltd.
817 FORT ST. 386-3494

"Duplex"

Lovely condition inside and out — two bdrm. ste. on main floor plus two bdrm. ste. up. Full basement, oil heat. Quadra-Hillside area. Price $27,500.
Mr. Evans, 386-3494, Eves. 479-7217

OPEN HOUSE

On Saturday, July 21, between the hours of 2:00 and 4:00 p.m. be among the first to view this beautiful post and beam house located at 979 Brighton Crescent. If you enjoy the modern, convenient spaciousness of a true architecturally designed post and beam plan, then this is your home. Located on a large, treed lot in one of Victoria's best and most convenient areas, this 4-bedroom, 1½-bath deluxe residence is priced to sell at $48,500. The family room, private patio and ample parking are just some of the many extras! Just listed on MLS. Act quickly!

John E. Thomson
in attendance
386-3494 (24 hrs.)

Oak Bay
Willows Area
$42,500

Location — location — a beautiful area of Oak Bay, close to all conveniences and to the beach. This home is in excellent condition and has a large living room with fireplace, separate dining room, big kitchen, two bedrooms on the main floor and two more down. The lot is large and lovely with a rear lane access. MLS 4742. Sound like what you have been looking for? Then call now.

Jack Davis 386-3494
H. Stewardson
598-4172

CITY TRUST
383-4141

OPEN HOUSE
210 BURNSIDE WEST
SATURDAY: 2:00-4:00 P.M.

NICE TWO-BEDROOM STUCCO HOME WITH WALL TO WALL CARPETS AND RECENTLY REDECORATED. REVENUE OR IN-LAW ACCOMMODATION IN FULL HIGH BASEMENT. SEPARATE METERS. ASKING PRICE $29,500. FOR PREVIEWING PLEASE CALL: DAVE TAYLOR OR BILL SIDHU, 383-4141.

OPEN HOUSE
OLDER REVENUE PROPERTY
4 SUITES
1020 CATHARINE ST.
THURSDAY, FRIDAY, SATURDAY
JULY 19, 20, 21
2 TO 4 P.M.
PRICED TO SELL AT $27,500
TO VIEW CALL BILL SIDHU OR DAVE TAYLOR AT 383-4141 MLS

NEAR HAMPTON PARK

A very nice 3-bedroom home on a very large level lot. Priced to sell at $22,900. Full basement, good OOM furnace. Trades are accepted. For viewing call Bill Sidhu or Dave Taylor at 383-4141.

VIC WEST

Good two-bedroom full basement home on a small easy-care lot. Priced at only $15,900. Good financing available. To view call Bill Sidhu or Dave Taylor at 383-4141. M.L.S.

Island Pacific Realty
3200 QUADRA 388-6231

OPEN HOUSE
SATURDAY 1:30-4:30
488 NELSON STREET

3 or 4 bedroom home in Esquimalt near Saxe Point. Only $23,500. MLS 4739. Call HAZEL CAMPBELL, 382-8956 or 388-6231.

SECLUDED COTTAGE

Spotless no-step home, 2 bedrooms, sep. dining room, living room with fireplace, electric heat. Absolute privacy at rear with natural park-like atmosphere. Close to bus and shopping. Only $21,500. Call HAZEL CAMPBELL 382-8956 or 388-6231.

LANSDOWNE
$35,900

Large 3 or 4-bedroom family home. Living room with fireplace, kitchen with large eating area. Oak floors throughout. 4th bedroom down. Drive-in garage. For more info. phone FREDDY STARKE 388-6231 or 479-3866.

HILLSIDE EXCLUSIVE

Immaculate starter or retirement close to shops and transportation. Quality thruout. All appliances included at $24,900. Call HAZEL CAMPBELL, 382-8956 or 388-6231.

ESQUIMALT
$19,900

4 bedroom, redecorated, extra lot, close to transportation. Low taxes, R. KEELING 388-6231. MLS. No. 4440.

7 BEDROOMS

Beautiful location on a quiet cul de sac half way between UVic and Camosun. Large landscaped lot. Fruit trees. Views from nearly every window. Asking only $39,900. GRAE LANGSTON 386-8596, MLS. 4148.

SIMPSONS-SEARS

By appointment only, view with modern, well kept 3-bdrm. home. Large L.R. and D.R., fully plastered home. Need more room? Large Rec. Rm. and 3-piece bath and large bdrm., could be used as a legal suite in FHC basement. Call 388-6231 or 382-1130. Full price $39,900. CHRIS GREIG.

HOUSEWIFE'S DREAM

Large kitchen with loads of cupboards, all rooms are spacious. 20-ft. L.R. with oak floor and fireplace, large picture window, large 4-pce. bathroom, three roomy bedrooms. Total of 1450 sq. ft. on main floor. Full high basement has 900 sq. ft., two-bedroom suite with nice kitchen and 3-pce. bathroom. Ideal for wheelchair patient. Very small ramp would suffice and access could be on gentle slope from house to back garden. Wide through hall. Close to three schools, bus route and shopping. Asking $38,900 with reasonable down payment. New MLS. Quickly call BEN GREIG 388-6231, 382-1757.

LAKE HILL

A must to see this cute and cozy 2-bdrm. home with brand new W-W shag carpets and modern women's kitchen. FHC basement. Asking $27,900. Call LARRY QUAGLIOTTI, 388-6231 or 479-6609 by appointment.

RETIREMENT SPECIAL

Cute, cozy, comfy 2-bdrm. home, private tidy lot at bargain price. $18,500. Call CHRIS GREIG, 382-1130 or 388-6231.

LANGFORD LAKE VIEW

Approx. three acres, large two-bedroom home with part basement; this is a really nice home with a good water view. Asking $39,900. New listing. BEN GREIG, 388-6231 or 382-1757.

GORGE

Excellent retirement or starter home on lot 51x120. Easy financing. MLS. Call HAZEL CAMPBELL 382-8956 or 388-6231.

J. D. BOSDET LTD.
120-727 Johnson St. 386-3128

OAK BAY
$26,500

Solid clean five room house with part basement on 62' x 115' apartment-zoned lot. A home you can live in and watch the value grow. Offers to $26,500. Call:
BRUCE POLLOK
HOME: 385-2651 OFFICE: 386-3128

A LITTLE GEM
$26,900

NEW EXCLUSIVE: This tidy 2 bedroom no basement home offers a large treed lot. Wall-to-wall in the living room and thru hall. Nice sized kitchen with eating area, range included. Where at this price can you find a starter or retirement bungalow in this condition? Near Simpsons-Sears on a cul-de-sac. Drive by 1606 Clawthorpe. Then call:
ED KRAFT
Office: 386-3128 Home: 382-2660

Quick Possession

Nice 4 years young family home in Thetis Lake area. Three bedrooms, full basement on 80x115' lot. Mls 4805. Offers to $32,900 F.P. with:
BRUCE POLLOK
385-2651 386-3128

QUIET AREA— Oak Trees

Deluxe 3-bedroom home. Vanity bathroom. Floor-to-ceiling fireplace in living room. A gem of a kitchen with dishwasher. Family dining room with sundeck. Finished basement with rec room, sliding glass doors to secluded backyard, two bedrooms and bathroom. This was a display home by a master craftsman. Price $45,500. early possession. Close to shopping centres and university. MLS 4842.
ALICE MOORE
Office: 386-3128 Home: 592-4529

UNIVERSITY LANSDOWNE

Owner moving. De luxe six-bedroom home. Living room, dining room in line. Family room, two fireplaces, patio and sundeck. All this on a beautiful treed lot. A quality home. Open to offers on $64,500. MLS No. 4750. Call: OFFICE: 386-3128, ALICE MOORE; HOME: 592-4529.

TRANSFERRED
2 OUTSTANDING HOMES

On Mills Road, Sidney, only 1-year old 2 and 3 bedrooms with rec. room finished in basement. Sundeck, fireplace, etc.
PRICED AT $31,500 and $32,500
TRY YOUR OFFER
Phone 656-4161 days,
652-1497 evenings

CHECK THIS VALUE!

New 3-bedroom homes nearing completion in lovely treed area on quiet street. These homes are distinctively styled and include shag carpet en suite, sundeck, fireplaces, with basement for future development, to mention a few. Priced direct from the builder from $36,485 with NHA financing available at 9%. Call Dan Penman for appointment today at:
KASAPI CONST. CO. LTD.
386-6191 Evenings, 479-7382

BY OWNER, CLOSE TO SIMPSONS Sears, Cedar Hill Golf Course and schools, $25,900. 3 bedrooms, wall to wall carpets, rock fireplace, 598-2994.

250 HOUSES FOR SALE

Montreal Trust

OPEN HOUSE
SAT. 1:30-5:00
2227 ARDWELL — SIDNEY
SOME SEAVIEW
LOVELY FAMILY HOME WITH BEAUTIFUL IN-LAW SUITE
OFFERED AT $49,900
Large family home with spacious in-law suite. Only 3 year old this lovely home has ample living space in both upper and lower suites. UPPER SUITE — consists of 3 bedrooms, 2 bathrooms (3-pce. and en suite), 16x26 living room, 10x12 dining room; large kitchen with beautiful cabinets finished in walnut arborite, glass sliding doors to double sundeck. LOWER SUITE —consists of 2 bedrooms, 16x26 living room, 10x12 dining room, large kitchen with senwood cabinets and 4-pce. bathroom. Both suites have raised slate fireplace and wall-to-wall carpet. Common utility room, 5x19, and automatic oil furnace in crawl space. M.L.S.
386-2111 NEIL RAWNSLEY 384-7380

OPEN! OPEN!
BRAND NEW TOWNHOUSE
No. 18—3987 GORDON HEAD RD.
SATURDAY — 2:00 to 4:30
For further details please see our column below.
386-2111 EMILY MARMO 477-5720

LET'S GO SWIMMING
BRAND NEW TOWNHOUSE
GORDON HEAD
PRICE $28,000
Yes an enclosed 20'x40' heated pool (or sauna) for your year-round pleasure! Accommodation includes 3 bedrooms. 1½ bathroom, electric cabinet kitchen with glass doors to small sundeck and small fenced yard. Living room (20 ft.) has raised hearth fireplace and sliding glass doors to well kept green lawns. Included are gleaming, colored range, fan, fridge, fortrel drapes and wall-to-wall carpet throughout. Plenty of storage space and full high cement basement AND close to all school levels, Racquet Club, and Plazas. Ready for your inspection.
386-2111 EMILY MARMO 477-5720

RENTERS ARE REVOLTING!!
JOIN THE REVOLUTION
FOR JUST $26,900.00
And move right in this sparkling two bedroom home ccomplete with wine cellar in ¾ basement. Cozy living room with fireplace and completely renovated kitchen and bathroom. Well landscaped with nice garden, fruit trees and large garage. Starting or retiring, this is one you would be proud to own. M.L.S.
386-2111 NEIL RAWNSLEY 384-7380

KING GEORGE TERRACE
FAMILY HOME
This lovely older family home with a view, has four bedrooms, two bathrooms, and large entertainment size rooms. The lot is 100 ft. by 225 ft., with fruit trees and evergreens that provide complete privacy. This house is priced to sell at $63,000, and must be seen to be appreciated. To view please call
386-2111 A. D. WHEELER 592-2936

COLWOOD BEAUTY
Owner leaving lovely 6-year tri-level, 1,800 sq. ft. home, 3 or 4 bedrooms, dining room and living room with raised hearth fireplace, oak floors, rec. room and den. Vanity bathrooms. High basement. Brick and stucco, large treed and landscaped lot with double carport. $41,500 with 8% mortgage.
386-2111 ART PEAKER 477-3957

$13,900! MR. FIX
8 rooms, old home with separate 4-room in-law suite. Fernwood area needs work and paint. No basement. Offers 386-2111 ART PEAKER 477-3957.

SXS DUPLEX'S
NEAR UNIVERSITY
Attractive 3 bedrooms — 1½ bathrooms each side, bright kitchens with eating areas — built 4 years ago. located in excellent area. Asking $47,900.

NEAR TOWN
AND COUNTRY
Excellent family duplex offering 4 bedrooms — 1½ bathrooms each side near schools, shopping parks — located on large lot. Full price $47,900. For details on these two fine properties call
386-2111 DEL BECKNER 477-4994

National Trust
SINCE 1898
2 OFFICES
HILLSIDE SHOPPING CENTRE
386-2961 or
DOWNTOWN, 1280 DOUGLAS
388-5451

OPEN HOUSE
SAT. 1:30-4:30 P.M.
2405 CHAMBERS ST.
Lovely 2-bedroom home, in immaculate condition. Close to schools and transportation. Large living room with fireplace, family sized bright kitchen and utility room. Separate garage. workshop and ample parking for trailer. boat, etc. Price reduced to $25,500. (MLS 4614).
JUNE HOUGHTON
Off. 386-2961 Res. 477-6185

UPLANDS
New on the market, a most attractive, long low, NO STEP rancher of approx. 1,450 sq. ft. Three bedrooms. UTILITY ROOM off kitchen. ALL APPLIANCES, drapes and rugs included. 80'x125' beautifully landscaped lot. Fruit trees. See this now at the very realistic price of $48,500. Clear title.
MIKE RUSSELL
388-5451 (24 hrs.)

ESQUIMALT
Living room with fireplace, large kitchen, 2 bedrooms on main floor, plus 2 unfinished upstairs; full high concrete basement with automatic oil furnace ani oil-fired hot water in this well-built spotless older home situated on a large lot in a good residential area.
ENA or KELLY NEMETH
386-2961 477-4641

NEWSTEAD REALTY
1637 Fort Street 382-8117

MOUNT TOLMIE
QUIET STREET
Delightful 3-bedroom home. Close to transportation, school and shopping. This home offers large living room with fireplace, dining room, modern kitchen with eating area. Attractive fenced yard. Full basement with finished rec room. Asking $36,000. MLS 4804. Call
MRS. JAMES
382-8117 or 477-5618

NORTH SAANICH
See the action on the water from this one-year-old, 3-bedroom home, a real splendid view at a splendid price of $52,000. MLS 4224. BEN PARENT
382-8117 or 598-3641

CONTEMPORARY
COLONIAL
½ ACRE
4½ MILE CIRCLE
A beautiful siding and white California stucco home in a setting of lush green grass and trees. 5-bedrooms — family room — 2 full baths. Double covered carport. Price $48,500. To view call
PATRICIA SEDGER
382-8117 RES. 479-3673

250 HOUSES FOR SALE

CANADA PERMANENT
ON DOUGLAS AT FORT
382-9191
OPEN TILL 6, SAT. TILL 4:30

OPEN HOUSE
$21,900
2:00-6:00 P.M. — SAT.
292 BESSBOROUGH
Bring your dreams as this is the ideal starter or no-step retirement home. Lot 60x160 with 13 fruit trees. Close to waterfront, shopping and transportation. This cosy home has just been redecorated inside and can be yours now. TIM HOSKIN, 386-9364 or 382-9191.

OPEN HOUSE
SAT. 1:30-4:30
649 BAKER ST.
(Off Gianford Rd.)
Well built family home with 4 bdrms, rec. room. Living and dining room with fireplace, hardwood floors. Priced at $33,900. EMIL IZIK 382-9191 or 386-0301.

OPEN HOUSE
831 FOUL BAY RD.
SAT. 1:30-4:30
A lovely home with trees and seclusion, 2 twin-size bdrms. plus den. Gracious living rm., entertainment-size separate dining rm. Over 1,400 sq. ft. on one-level rancher. No basement. Priced in the mid 30's. Open to offers. Be my guest and view this gracious home. 382-9191, MARY WOOD, 592-2647.

COMPARE THIS VALUE
OPEN FRI. AND SAT. 2:00-5:00
RUDYARD KIPLING
1420 MARINE DRIVE
Luxury suites from 1,218 sq. feet to 1,400 sq. ft., all have 2 bdrms., 2 4-pce. baths, living rm., dining rm. and kitchen. Water views second to none. $45,000 and up. GRAY LAITE, 656-5267 or SID HASLAM, 477-1994.

COLINWOOD ROAD
SIDNEY
BRAND NEW $35,900
Delightful 3 bdrms., 1½ baths, full basement home located on property 1 blk. from ocean. Completion date approx. 1 month. Built by very competent builder, here is a new home of excellent quality. GRAY LAITE, 656-5267, or SID HASLAM, 477-1994 or 382-9191.

LONG-LOW-LOVELY
NO-STEP RANCHER
CADBORO BAY
Just listed this unique and secluded 1700 sq. ft. home with unobstructed seaview from MBR, LR, DR, and Kitchen. Top quality finishing, carpeting, flooring, cabinets, plumbing, lighting and built-ins. Large landscaped lot with beautifl trees and shrubs. Ducks and quail are regular visitors. Priced right at $63,500. New MLS, no drive-by, no sign, too secluded to see. For viewing call HERB McDANNOLD 598-5558 or 382-9191.

NEW—CADBORO BAY
Early possession on this family size deluxe 3-bdrm. home now being completed by master builder. Generous size rooms, Crestwood cabinets, w-w throughout and more to see. Full basement roughed in for Rec. Rm. with fireplace, 3rd bath and addn. BR's. $52,000. To view now call HERB McDANNOLD 598-5558 or 382-9191.

TUDOR STYLING
AMONG THE OAK TREES
Immaculate 2-yr.-old 3-bdrm (MBR en suite), Living Rm with bay window and old brick fireplace. Walk out windows from both DR and Kitchen to wrap around sundeck. Quality carpeting and tastefully decorated. Full basement with large Rec. Rm and Den. Attractive cul-de-sac setting in area of newer homes. A real pleasure to show at $39,500. To view please call HERB McDANNOLD, 598-5558 or 382-9191.

MARY WOOD offers the following exclusive homes:
1—SECLUSION AND TREES. 1800 sq. ft. Rancher. 2 twin size bedrooms (Master with full bathroom) plus den. Formal Dining Rm. No. basement. Foul Bay area. $39,500.
2—TREE TOP HEIGHTS. A young attractive 2-bdrm home with developed lower area. 3 sets plumbing a most attractive Living Rm with valley views and separate Dining Rm. Excellent financing. $45,900.
3—CORDOVA BAY. Unusual 4-bdrm home close to beach. Large Living Rm with beamed ceiling. Self-contained suite down. $44,900.
4—SPENCER CASTLE $44,900. 2 bedrooms, 2 bathrooms. CONDOMINIUM 9% Mortgage. 382-9191 MARY WOOD 592-2647.

NORTH OAK BAY
ONE OWNER QUALITY
NEW — MLS
Exceptional home in this better area, 2 finished floors plus part basement, recreation rm, den, 2½ baths, dble garage and extra parking at house entry. Sundeck with Haro Straits view. Very private rear grounds. $75,000. MLS. SID HASLAM, 477-1994 or GRAY LAITE, 656-5267 or 382-9191.

OAK BAY
$44,900
Ideal 3 bdrm family home with 1½ baths on main floor extra large kitchen with wall to wall Kit carpet and built in family size corner nook. Full basement with finished Rumpus Room with fp. Dble. garage with electric eye door, extra large lot. MLS. VICTOR M. SMITH 382-9191 or 383-8593.

$24,900
POPULAR GLANFORD AREA
NEW LISTING
Attractive older home, completely renovated. New roof, new furnace, 100 amp wiring. Wall-to-wall carpet. 2 bdrms. up and one in basement. Blacktop driveway. Small greenhouse. Pleasant, quiet location. Call TED SMYTH, 477-5617, or 382-9191.

MINI ESTATE
Located within 3½ mile circle from centre of Victoria. 1.63 of an acre of parkland, improved by a gracious 5 bdrm. home, den, recreation room, 24 ft. living rm., 18 ft. dining rm. Home built by a German baron and kept in its original condition. Priced at $89,950. EMIL IZIK, 382-9191 or 386-0301. New MLS.

OLYMPIC REALTY LTD.
385-5741

OPEN HOUSE
SAT. 130-4:30
270 BEECHWOOD
Visit this charming older 3 or 4-bedroom home located in Fairfield district close to all amenities. Very spacious rooms, halls and cupboards. Fireplace in living room, large dining room and kitchen. Beautiful flowers, fruit trees, lawns and small vegetable garden. Open to offers. Call ALBAN BOWES, 385-5741 or 479-5693.

LANGFORD—
$35,000
LOW TAXES
3 bedroom, family size kitchen, living room with fireplace, attractive wall-to-wall carpet. Large carport and workshop. Lots of seclusion and room to park cars, trailers, boats or man's best friend. Call BETTY SPEED, 385-5741 or 382-7631.

COLWOOD LAKE
ESTATES
A beautiful 3 bedroom, full basement home on the end of a quiet cul-de-sac located in the best area of Colwood. En suite plumbing, bay window, wall-to-wall sculptured carpet thru-out, loads of parking, separate metal tool shed, a basement partly developed and built-in dishwasher in the family size kitchen. All this for only $36,500. For further information call DON OAKES, 385-5741 or 478-4334.

"CARE PACKAGE"
Planned with CARE — built with CARE — finished with CARE! Excellent 3 bedroom home complete with SWIMMING POOL. Wall-to-wall 100% nylon carpet throughout. LR 17x19 with teak feature wall, raised hearth FP. Separate DR. Large sundeck, electric kitchen with teakwood cabs — eating area. Also rec room with bar, laundry room, and poss. 4th BR. 2-pce. bath; large workshop and drive-in garage. New MLS. Asking $39,900. Phone F. COLOMBIN, 385-5741 or res. 385-3033.

3-BEDROOM TOWNHOUSE. 1½ baths, wall-to-wall throughout. $17,900. $112 monthly. 656-3266.

FUNKY WINKERBEAN

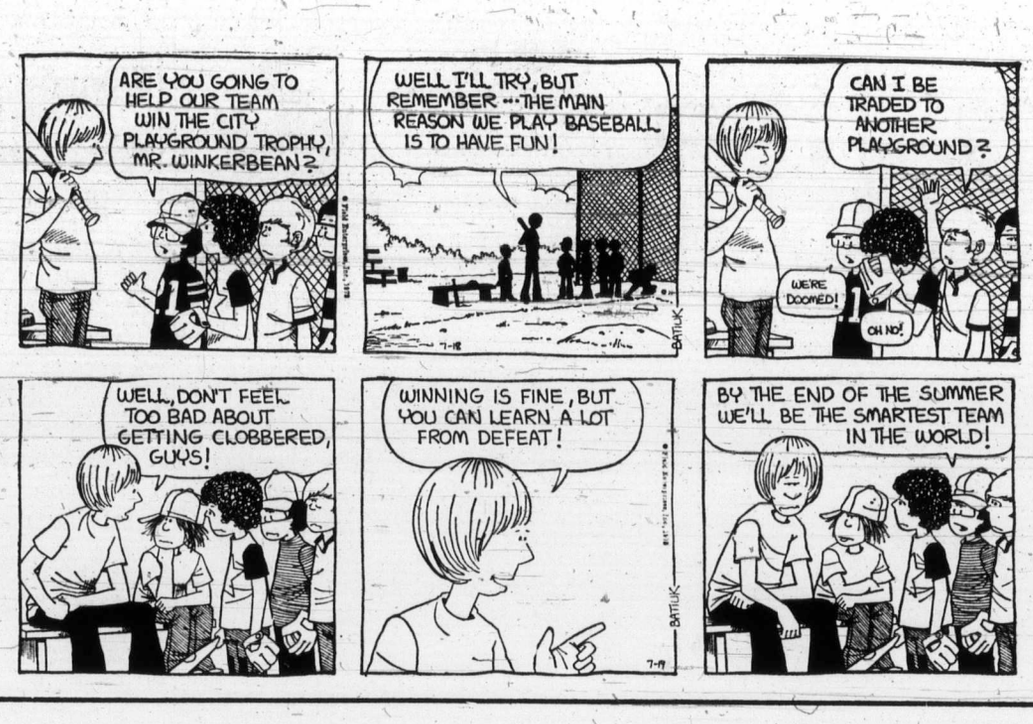

FRED BASSET

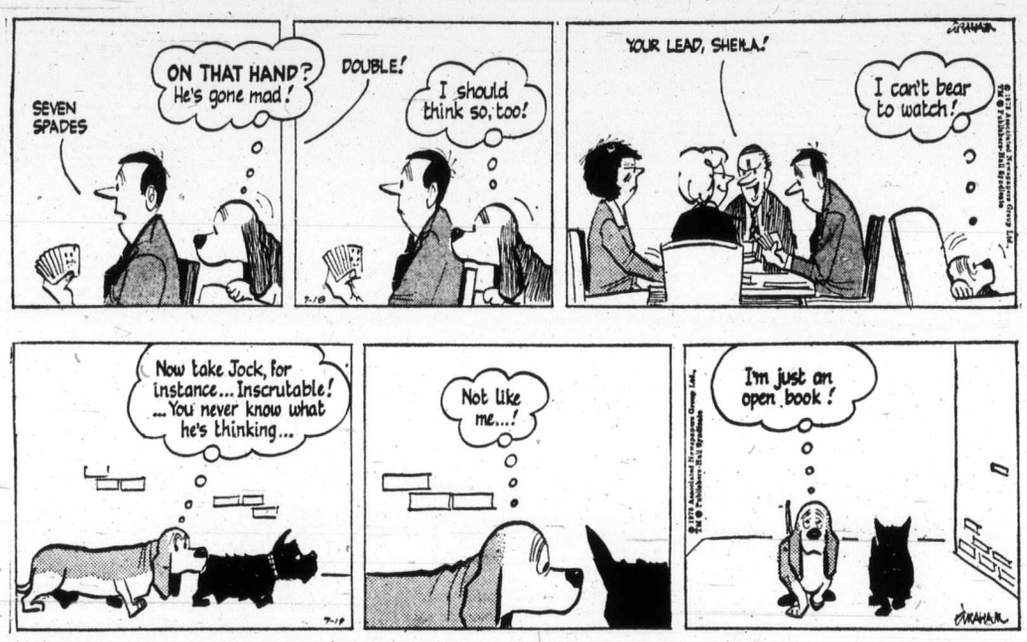

TUMBLEWEED

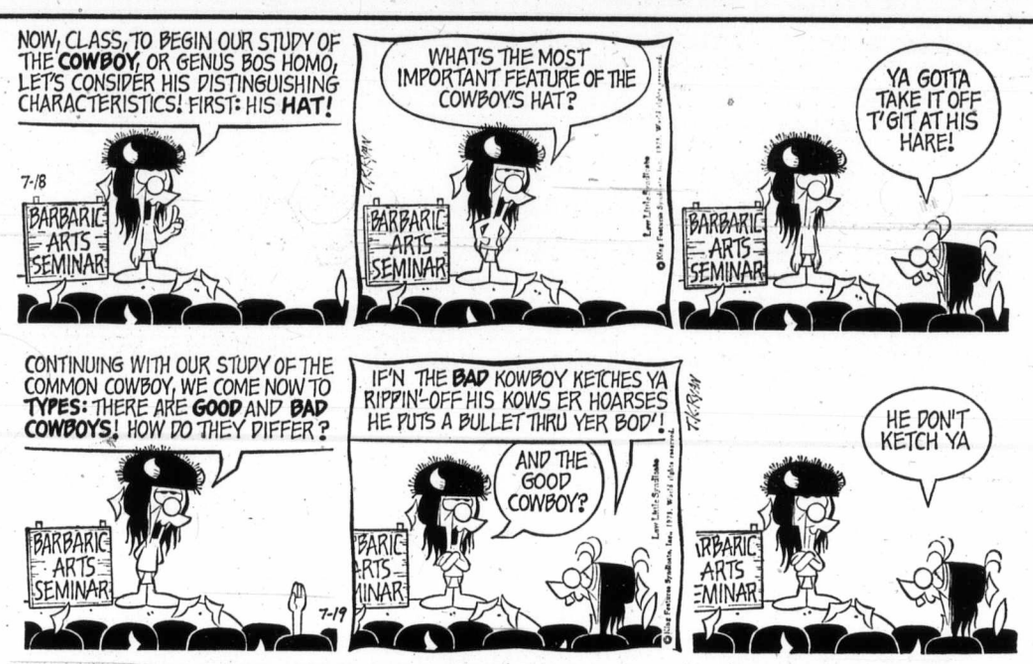

250 HOUSES FOR SALE

RITHET'S
for
Real Estate
Insurance
Appraisals

OPEN HOUSE
SAT., JULY 21st
1:00-4:30 p.m.
1729 DUCHESS ST.
Large 4-bedroom family home close to Jubilee Hospital. Main floor has living room, dining room, family room and large family-size kitchen., with utility room off and 3-pce. bath. Four bedrooms and 3-pce. bath up, with huge sun deck. Asking $29,900. For prior viewing call OLIVER DOUGLAS or TED WILKINSON, 382-4251 anytime.

DEEP COVE
Modern 2-bedroom stucco bungalow with full basement, situated on large garden lot offering sea views. Asking $35,500 with extra adjoining property available. For further information call OLIVER DOUGLAS or E. WILKINSON at 382-4251.

TOWN AND COUNTRY REALTY
3579 DOUGLAS STREET
382-7276

VIEW
WATERFRONT
IMMACULATE 3 BEDROOM, 3 BATHROOM HOME IN A VERY SECLUDED AREA. JUST 25-MINUTE DRIVE TO VICT. P.O. SPECTACULAR VIEWS. GOOD BOATING AND SUPER FISHING. A REAL PARADISE. TAXES ONLY $400 GR. DRAPES AND APPLIANCES INCLUDED. NEW WALL TO WALL. PROFESSIONAL DECOR. $68,000. TERMS. NO DRIVE-BYS PLEASE. A. KLENMAN, 382-7276 OR 592-9771.

SIDNEY
QUALITY 1-YEAR-OLD SEAVIEW HOME. 3 BEDROOMS (POSSIBLE 4). 3 BATHROOMS. LARGE PROFESSIONALLY FINISHED REC. ROOM, 2 CARPORT, SUNDECK OVER. MANY EXTRAS. OWNER TRANSFERRED. MLS. $45,900. LEW MOILLIET, 382-7276 or 477-9251.

250 HOUSES FOR SALE

LARGE
ASSUMABLE
9% MORTGAGES
Only 2 left out of 5 BRAND NEW 3-bedroom 1½ bathroom DANE DEVELOPMENT HOMES, situated on a quiet cul-de-sac in the Goldstream area. Featuring plush W-W shag carpeting thoughout; F-C stone fireplaces; and for the ladies:— BUILT-IN DISHWASHERS. Reasonably priced at $32,900 and $33,900. For further information and viewing call MURRAY LAWSON 592-7876 or 383-4124 anytime. Park Pacific Investments Ltd.

OPEN HOUSE
1575 JASPER
PLACE
SAT. 1:30 TO 4:30 PM
YOUR CHANCE TO SEE THE INTERIOR OF THIS PRACTICAL FAMILY HOME IN THE POPULAR CEDAR HILL AREA. SECLUSION ONLY FIVE MINUTES FROM CITY CENTRE. CONSISTS OF FIVE BEDROOMS, LARGE FAMILY ROOM, SEPARATE DINING ROOM, 2 BATHROOMS, ENCLOSED AND BEAUTIFULLY MAINTAINED BACK YARD. MANY FINE FEATURES FOR YOUR PERUSAL. ASKING $45,500. MLS.
TOM DUNCAN 477-2462
W. J. LINDSAY LTD. 479-7111

TOWNHOUSE
CENTRALLY LOCATED AND CLOSE TO EVERYTHING. (½ MILE TO CEDAR HILL GOLF). 1,200 SQ. FT. PLUS PROFESSIONALLY COMPLETED BASEMENT. ENTRANCE HALL, LIVING ROOM AND IN-LINE DINING ROOM, WITH COVERED BALCONY ON TO PLEASANT YARD. CABINET ELECTRIC KITCHEN WITH AMPLE EATING AREA. 3 BEDROOMS. 4-PIECE VANITY BATH UP PLUS 2-PIECE VANITY BATH ON MAIN. OWNER PARKING. THIS HOME MUST BE SEEN TO BE APPRECIATED. THE PRICE IS RIGHT AT $28,900. FOR VIEWING PLEASE CALL CAM MacLEAN AT 386-2437.
PACIFIC STRATA SERVICES LIMITED

IMMEDIATE POSSESSION
Fantastic location. Spacious 3 bdrm. stucco home with lots of elbow room. Living room with fireplace, dining room, carport. Lot size 60x125. Close to schools. Asking Price $29,900. M.L. 4810. Call ADELLA DAVIS 592-2407 or 385-8264 — anytime.
WHYTE AND GOWER
OAK BAY PROPERTIES LTD.
2227 Oak Bay Ave.

250 HOUSES FOR SALE

Engineered Homes
Canada's Most Honored Builder
NEW HOMES
IN SIDNEY
ON
SIMKIN PLACE
1 BLOCK OFF RESTHAVEN
ON HENRY AVE.
AND IN
NORTHRIDGE TERRACE
On Vanalman Ave.
Call Anytime
Rowan Ragan 383-3826 Or Harry Atkey 598-1737
Engineered Homes
385-6211 19 Cadillac Ave.

Duplex
An immaculate three bedroom home with a one bedroom legal suite at ground level that you should take time to see for only $44,900.
Call Bob Hughes at National Trust 386-2961 or 592-2128

OPEN HOUSE
SAT., 1:30 TO 4:30
4148 QUADRA
Be sure to call in and see this spacious 4-BR home on a large lot amongst the tall trees in a choice area. Bright living room with a feature mahogany wall and attractive fireplace. Glass door to sundeck over carport. Extra spacious kitchen with large ea
kitchen with large eating area. De luxe rumpus room with bar, extra BR, finished laundry room and workshop in the high basement. Realistically priced at $44,900 with terms. Ron Crow in attendance, Island Homes Ltd.

IMMEDIATE POSSESSION
COLWOOD
3-bedroom split level
Large lot
Wall-to-wall carpet
Hardwood floors
Improved basement
Area of good homes
Close to all Schools
On quiet cul-de-sac
Open to offers
Phone 478-1429

FRANK BEAMISH REALTY
503 Yates 385-9701

250 HOUSES FOR SALE

HI. QUADRA
MODERN STUCCO
FULL BASEMENT
LARGE LOT
THIS KUTE-N-KOZY ONE-OWNER 2-BEDROOM (PLUS) HOME IS SOUND BUYING ON TODAY'S MARKET. THROUGH HALL, LARGE LIVING ROOM WITH FIREPLACE AND OAK FLOORS. 2 GOOD BEDROOMS PLUS AN EXTRA ONE IN THE FULL BASEMENT. NICE KITCHEN. CORLON FLOOR, OODLES OF CABINETS. STAINLESS STEEL SINK AND GOOD EATING AREA. PEMBROKE BATHROOM. DRIVE-IN GARAGE. OIL HEAT, WIRED FOR WASHER AND DRYER. BEAUTIFUL LOT 60x298. FRUIT AND SHADE TREES, LAWNS AND SECLUSION. EVERYTHING IMMACULATE AT THE FULL LOW PRICE OF $27,900. CALL IN THE NEXT 5 MINUTES OR YOU MAY BE TOO LATE.
JOHN JAMES
PACIFIC STRATA SERVICES LTD.
383-2214 386-2437 24 HRS.

GLEN LAKE ROAD
AREA IMMEDIATE
POSSESSION
Immaculate 2-bedroom bungalow on a quiet residential street. Situated on an attractive landscaped lot with shade trees in the barbeque area. This home is 12 years old and in excellent condition. Living room with fireplace, two good sized bedrooms, four piece bath, kitchen is 11x11, utility room for automatic oil fired hot air furnace and storage, carport and storage shed. Priced right at $24,500. For further information and subs please phone Ron Phillipn at G. K. Schmidt Realty collect 746-6135 or eves 746-5890.

NEW HOMES
3 BEDROOMS, FULL BASEMENT, ON EXTRA LARGE LOTS. THESE HOMES ARE PRESENTLY UNDER CONSTRUCTION IN THE LANGFORD AREA AND EACH OFFERS A LIVING ROOM WITH ROCK FIREPLACE, DINING ROOM, 3 BEDROOMS, FULL KITCHEN. 4-PIECE VANITY BATHROOM, EXTRA PLUMBING ROUGHED IN IN THE BASEMENT, SUNDECK AND CARPORT. PRICED AT $33,500 AND $33,900.
CAM MACLEAN, 386-2437
PACIFIC STRATA SERVICES LTD.

HALF ACRE
$31,900
Owners leaving town. Make us an offer on this 2-bedroom bungalow in the popular Prospect Lake Rd. area. Fully modern and cosy. A sep. 2-car garage and workshop for the handy man or small contractor. It won't last long. Call Jim Ranson at 479-5910 or 385-9765. MLS No. 4710.
CHARMAN PACIFIC REALTY

BY OWNER, 1100 SQ. FT., FULL basement, older home. Needs redecorating, nice area, $22,900. Phone 658-8183.

250 HOUSES FOR SALE

PRIME GORDON HEAD
OPEN HOUSE
OPEN HOUSE
OPEN HOUSE
BRAND NEW
HUCKER HOMES
(UNDER CONSTRUCTION)
THURS. AND FRI. 4:30-6:30
SATURDAY 1:00-4:30
LONGACRE DRIVE
(Off Torquay or Majestic)
FROM $37,500
3-Bedroom, 1½ bathroom, high cement basement homes are located in a prestige subdivision in a prime area of Gordon Head. In various stages of construction, so you are still in time to choose your wall-to-wall and color scheme. For preview showing call MURRAY LAWSON 592-7876 or 383-4124 anytime. Park Pacific Investments Ltd.

Seaboard
CONSTRUCTION
18 NEW HOMES
UNDER CONSTRUCTION
TORQUAY AND LONG ACRE
GORDON HEAD
BUY NOW AND PICK
YOUR COLOUR DECOR
652-1526

OPEN HOUSE
3211 SHELBOURNE
SAT. 1-4 P.M.
Four bedrooms, living room with FP, large separate dining room with built-in breakfast bar in roomy kitchen. Full basement, fruit trees, seculded backyard. Close to schools, $28,500.
ADELINE NICHOL
386-2911 477-8562
Homefinders, Wall & Redekop

QUALITY
HUCKER-BUILT
HOMES
10 homes now under Construction from $32,900. Ronald Rd. off Sooke Rd., Colwood.
All Homes are 3 BR, wall to wall, 1½ baths, full basement, roughed-in plumbing in basement.
Buy now and choose your own clrs. Phone H. Blake 383-4372, 382-9212.

250 HOUSES FOR SALE

Pemberton Holmes Ltd.
SINCE 1887
1002 Government St. 384-8126

OPEN HOUSE
SATURDAY, 1:30-4:30 PM
88 REGINA AVENUE
Be sure to see this ideal retirement or starter 2-bedroom home. Ideal for the couple wanting a comfortable no basement home. Stucco exterior and plaster interior. Immaculate condition. Early occupancy can be arranged. For prior viewing please call
384-8126 E. PARTRIDGE 592-3451

OPEN HOUSE
SATURDAY, 1:30-4:30
1514 BURTON AVENUE
$28,900
An excellnt 5-year-old family home close to Simpsons-Sears. Needs a paint job and that is why the low, low price. Act now and be the lucky one to own this fine 2 or possible 3-bedroom home. LARRY M. BROOKS 384-8126.

NOTICE
ALL BOATING FOLK
The "BREAKWATER" waterfront semi-detached condominiums are
OPEN TO VIEW EVERY
FRI., SAT. 1-4 P.M.
230 HARBOUR ROAD
SIDNEY
These homes are specifically designed to meet the needs of today's "YACHTSMAN." Come and view these 2-bedroom homes priced to sell at $53,896.
384-8126 J. F. COLWELL 592-9828

OAK BAY GOLF
PANORAMIC VIEWS
$79,500
Why Hawaii or the French Riviera? You have the opportunity to locate right here. This 13-year-old rustic cedar shake bungalow has everything one could dream for and more. Situated high on this delightful cul-de-sac off Beach Drive featuring:
—Spacious living room 20.3x15.3 with attractive wide fireplace with raised hearth.
—Formal dining room 12.6x11.6. Plate glass windows.
—Modern knotty pine kitchen with built-in oven range, matching fridge and dishwasher.
—20x16.6 enclosed sunroom with plate glass windows, designed for patio entertainment at its best.
—27.6x14 family room with bar and fireplace. Sliding doors to garden patio.
—Large utility storage room and 3-pce. bath on this lower level.
Clear title. Good terms available. For an appointment to view this extra fine home please call
C. A. CLIFF ANDERSON
384-8126 or 477-3994

SIMPSONS-SEARS AREA
OPEN TO VIEW
SATURDAY 1:30-4:00
2958 SHAKESPEARE ST.
$22,900
This three-bedroom home has an additional bedroom, den or office. It has a concrete basement, plumbed for washer and dryer. The wiring and plumbing have all been renewed. The yard is attractively finished and makes a nice play yard for young children. This home is well priced and will sell quickly.
384-8126 J. F. COLWELL 592-9828

NEW EXCLUSIVE
GORGE AREA
$32,500
This home is in excellent condition inside and out. Beautiful grounds, fully fenced. 2 bedrooms on main with one down, automatic washer, refrigerator and stove included For viewing please call
384-8126 JIM WEST 382-1145

ROCKLAND AVE.
EXECUTIVE HOME
$56,500
A magnificent home finished in an oriental motif. Excellent layout for entertaining and for raising a family. Try your offer on this lovely NEW Home.
LARRY M. BROOKS 384-8126

FEE APPRAISALS
FOR ALL PURPOSES
APPRAISAL DIVISION

UPLANDS
BEAUTIFUL
RANCHER
Lovely home with exceptionally beautiful garden, with velvet lawns, fruit trees, sprinkler system, patio with total privacy and spacious area for bowling green or swimming pool. This immaculate no-step home is ideally suited for a couple who wish a home with character and charm with an exquisite attractive living room, spacious dining room with sliding doors to patio, practical kitchen with dishwasher and eating area, utility room and door leading to the garden. Comfortable panelled den, four-pce. main bathroom, three-pce. shower room, two-pce. powder room and two very spacious bedrooms. This very charming home is easy to care for and requires minimum maintenance. It is located in the beautiful Uplands just three minutes walking distance to Victoria Yacht Club and offers a pleasant seaview. It is offered at a very realistic price of
$78,500
W. G. MOORE
Res: 658-8681 Off: 386-3231
Block Bros. Realty
1800 Blanshard St.

Happy Valley HOMES LIMITED
FACTORY BUILT
Modular Housing
WITH N.H.A. FINANCING AVAILABLE
2681 Sooke Road
478-8303

BROADMEAD
Executive accommodation in one of Victoria's leading prestige areas. Over 2100 sq. ft., 4 bedrooms, 3 full bathrooms plus many extras. Large 102x125 lot, pleasantly treed, fully fenced. Asking $55,000. Call TOM BREITER 386-0116 or LEE FORBES 382-3541 at British American Realty Ltd. 385-1431 anytime.

CORDOVA BAY
BY OWNER
Lovely 1½ year old, 3 bedroom with full basement. Living room with raised hearth fireplace, dining room with sliding glass doors onto wrap-around sundeck, eating area, in kitchen, master ensuite. Vanity in main bathroom, wall-to-wall shag throughout, roughed-in fireplace in rec room area and finished fourth bedroom. Well built quality home, 658-5057.

250 HOUSES FOR SALE

GARDNER REALTY LTD.
899 FORT ST.
385-7721

HIGH QUADRA AREA, PRIVATE Seclusion with a view. Close to town on quiet cul-de-sac front and back. Beautiful landscaped lot. Very private, 3 bedrooms up, 1½ bathrooms, dining area, fireplace, laundry room, full basement with bar, enclosed garage. Low taxes. View by appointment. 386-6660. Full price $34,600.

BY OWNER — 3-BEDROOM home in Youbou on cleared approximately acre lot. Fruit trees, A-O furnace, full basement, heavy wired. On highway near lake. 2-car garage, 4-room house at rear, (rented). Priced $16,500 firm. Also adjoining lot may be bought. Building needs some finishing, $9,000. Phone 745-3548.

MCCLURE HOME, A SEMI-DEtached, on beautiful ground, alongside the Victoria Golf Course with 2900 sq. ft. of gracious living area and unobstructed views of the Olympics across the Straits will become available for sale on the Strata Title at $70,000. Call owner at 598-1112.

OAK BAY
BY OWNER
2 bedrooms plus den, living room with fireplace, dining room, large modern kitchen, utility room. New wall-to-wall shag. Separate garage. Spacious back yard with fruit trees. Both yard and house in excellent condition. $29,900. 598-3581.

LANGFORD
12 year old 3 bedroom full basement home on a quiet street. $28,750. 478-3563.

253 COUNTRY HOMES AND PROPERTIES

BEAVER LAKE
Retire to the country and enjoy the best of two worlds, 10 minutes to Victoria on a 5.2 acre ranch. Complete with modern 1650' long low ranch style home on tastefully lanscaped grounds. 3 box stall barn with 10 ton hay loft plus tpe. loafing shed. Also 2000 ft. of new fir plank and cedar post white painted peddocks. Also 100'x300' riding ring plus an exercise track around a beautiful grove of Cedars. Also close to miles of beautiful riding trails in Beaver Lake Park. Truly a Mini — ranchers Paradise. For further information call 479-4804. $73,000, good terms.

FORTY-SIX ACRES
Of sea view property, treed land, not rocky, on hard surface road, only 15 miles from Victoria. New 3-bedroom home, plus a double wide mobile home, new 6-stall barn, plus double garage, workshop and one stall. Real horses land. To view call BEN PARENT OF NEWSTEAD REALTY.
382-8117 or 598-3641

SIDNEY RANCHER
See this ranch style home situated on 2 lots. Featurse living room, cabinet kitchen with eating area, 4 piece bathroom, 3 bedrooms and utility rooms. Large patio — fully landscaped. Drive-in garage plus carport. $35,000. Call Tony Buckle 656-3157 or Brentwood Properties and Insurance Agency Ltd. 652-1141.

SOOKE DISTRICT
2 BR HOUSE — $24,000
One large sea lew lot in peaceful surroundings. 2 BRs, LR, DR, and 2 garages. Close to store, transport and schools. For viewing please call
JOAN HUCKERBY
642-3788
Homefinders, Wall and Redekop Realty

FANTASTIC
Unusual beautiful 1,280 ft. house with full basement; sundeck, ensuite bath, bar, cable-shag carpet, much more. $36,900. 2114 Baker-view, near Pat Bay Highway and McTavish, Sidney. Open House Saturday, Sunday 1-5. 656-2016, 656-2989.

SHAWNIGAN LAKE
Quiet and peaceful, 30 minutes from Victoria in new wooded subdivision. 6 mons. old, 3 bedroom, dining room, 1100 sq. ft. beautifully finished ash cupboards and shag carpets. By owner $25,800. Good terms. 743-5251 after 6 p.m.

SIDNEY SAANICH PENINSULA
GORDON HULME LTD.
2444 Beacon Ave. 656-1154

Sew-Easy!

9329
34-48
by Marian Martin

Scallops add a petal-pretty touch to an airy flared dress that touches you lightly at the shoulders and nowhere else—a delight on a hot day!

Printed Pattern 9329: Women's Sizes 34, 36, 38, 40, 42, 44, 46, 48. Size 36 (bust 40) takes 2½ yards 45-inch fabric.

Seventy-five cents (75c) cash, cheque or money order for each pattern — add 15 cents for each pattern for first-class mailing and special handling. Print plainly Size, Name, Address and Style number.

Send order to Marian Martin, care of The Daily Colonist, Pattern Dept., 60 Progress Ave., Scarborough, Ont.

New. Spring-Summer catalogue! We love to design for you—over 100 town, vacation, glamor styles. Choose one pattern free! Send 75c now.

Instant Fashion Book. $1.
Instant Sewing Book—sew it today, wear it tomorrow. $1.

253 COUNTRY HOMES AND PROPERTIES

34 ACRES
BEAUTIFUL NEW HOME
Just 30 miles from Victoria, complete seclusion, lots of sun, a quiet side road. There are approximately 10 acres in meadow, the balance is wooded. Riding trails wind through large cedars, maples, arbutus and firs. The Shake roof and cedar siding exterior of the 2,000 sq. ft. home blends with the surroundings. Inside, from the entrance foyer, you step into a big living rm with natural finish wood walls, enormous windows and one wall of floor to ceiling stone fireplace. There are well insulated vaulted ceilings, gable windows and indirect lighting in the living room. Floors throughout are wall to wall carpet except 1 bedrm, bathrm, kitchen and utility. There's a spacious study with stone fireplace, a wall of shelves and big windows. Dining rm is family size as is the kitchen. There's a mud-utility room that's big and bright and a pretty powder rm off the living area. The bedrm wing has 3 bedrooms, master 3-pce en-suite, a big main bathrm and a lot of storage cupboards. The price of $90,000 is a long way below replacement cost—the house is brand new and the owners hate to have to sell. Such properties are extremely rare.
GRAY LORENZEN 652-1038, anytime.
MALAHAT REALTY LTD. 743-5525
Box 40, Mill Bay, B.C.

BOAT BUILDER'S HAVEN
8.5 Ac. TUDOR HOME
RIVERFRONT, close to where the river meets the sea. This property is zoned and ideal for a boat building business with over 1100 sq. ft. or shop building at river's edge. There's absolute privacy, lush meadows, natural ponds, fenced pastures and an excellent barn. The Tudor home is attractive and sound with leaded light windows and red brick steps. A spacious carpeted entrance foyer opens to a quiet study and to a gracious living rm with its fireplace and carpeted floor. There is a lovely sunroom. The Kitchen and in-line utility is so large it invites remodelling into a family size dining rm and still an ample kitchen. Up the open staircase is a generous upper hall with 1 small and 2 large bedrms and the bath rm. This an excellent location to develop a boat building and repair business, it's south of Duncan. The room and facility for all the interests of a growing family is ideal. Truly a unique and appealing property priced at $75,000.
GRAY LORENZEN 652-1038, anytime
MALAHAT REALTY LTD., 743-5525
Box 40, Mill Bay, B.C.

SECLUDED LAKESIDE
$110,000
54 ACRES OF MAGNIFICENT RECREATIONAL PROPERTY WITH 3,800 FEET OF FRONTAGE ON VILLAGE BAY LAKE. QUADRA ISLAND. FOR FULL PARTICULARS ON THIS UNIQUE AND VERSATILE PROPERTY PLEASE CONTACT (MLS No. 4106)
JOHN BELL
477-2562
GILES PERODEAU
656-4525
PEMBERTON, HOLMES LTD.
1002 GOV'T ST. 384-8126

4 BEDROOMS
$36,000
Near new home in the Melville Park subdivision in Sidney. 2 bedrooms up and 2 down. Tudor style rec room with bar. Wall-to-wall shag throughout. Large 23'x23' double garage. MLS 4740.

9.4 ACRES
Lovely acreage in North Saanich. Overlooks the North end of the Peninsula. Spring on property. One third in meadow and the rest in timber. MLS 3205. $57,500.

800' WATERFRONT
8.7 acre parcel on Lands End Road. Views to the North over Colburne Passage. Property is treed with many trails running through it. Ideal holding property. MLS 4566. $115,000.
John Bruce 656-3928
Res. 656-2023 or 592-7576
Sidney Realty Ltd.

DELIGHTFUL COUNTRY HOME PRESENTLY VLA
1.6 of an Acre of Seclusion in a choice area. Extra spacious 3 BR home with a marvelous heated swimming pool and an open private back yard. Please call me for full details at anytime. Ron Crow, 477-8301, Island Homes Ltd. 386-7545.

256 WATERFRONT PROPERTIES

MURRAY DRIVE
Close to all school levels and University bus, with FOUR LARGE bedrooms plus FANTASTIC rumpus room, double garage and space for extra cars. HOT WATER HEAT and HEATILATOR FIREPLACE are among the MANY QUALITY features of this EXECUTIVE TYPE HOME. EARLY POSSESSION possible at $49,000 with ample financing available. TRADE YOUR PRESENT HOME. Charman Pacific Realty Ltd.
ALF PORCHER
385-9765 384-5823

NEAR UNIVERSITY
Secure now, 2 acres of prime waterfront property for your retirement in 2 or 3 years time. Quaint and unusually designed, bungalow, 2 fireplaces, 2 bathrooms, well insulated, double windows, no expense being spared to make this one of the most comfortable and liveable homes. Self contained, well insulated, electrically heated guest cottage on the same property. View by appointment only: HELEN OLDFIELD 383-3179, Island Pacific Realty 388-6231.

BOATER'S PARADISE
1.43 acres of waterfront property on Southy Bay. Deep water and protected moorage; good fishing, too. Don't miss this golden opportunity for only $39,900. (new M.L.S.)
Phone Vaughn Thompson at M. P. Tellier Securities Ltd. 386-7551 or res. 658-8541

WATERFRONT!
WATERFRONT!
WATERFRONT!
I have just listed several waterfront homes and would like to tell you about them. If you are looking for waterfront be sure and call me regarding further information or viewing of these properties.
J. F. Colwell, 592-9828 or 384-8126
Pemberton Homes Ltd.

ADMIRALS RD.
Almost ½ acre. Spacious two-bedroom home with rec. room, bedroom and extra plumbing on ground level. Carport, sundeck, nicely landscaped. Price $41,500 with terms available. Don Robertson will arrange your appointment to view. Dial 385-9765 anytime.
CHARMAN PACIFIC REALTY LTD.

SIDNEY WATERFRONT LOT
The only one we know of, well treed, 73 ft. wide, approx. 275' deep and looking over Roberts Bay. Priced at $26,500.
CALL SIDNEY OFFICE 656-3934
or after hours
JACK NAISMITH 388-7496
STAN MITCHELL 386-2111
MONTREAL TRUST CO.

SHAWNIGAN LAKE WATERFRONT
Approx. ½ acre — 60' on lake. Approved for septic tank. Asking $13,000. Phone F. COLOMBIN, 385-3033 or OLYMPIC REALTY LTD., 385-5741.

MIST ISLAND
35 ACRES
Situated in sheltered waters in Knight Inlet, this beautiful treed island offers seclusion and privacy. Price $89,000. Call N. Hyde — 385-1431—British American Realty Ltd. 947 Fort Street.

WATERFRONT LOTS
I have several waterfront lots for sale $20,000 and up. They won't last long, so call now.
BERNIE LEDUC 388-6231
Island Pacific Realty Ltd.

½ ACRE, 3 MILE CIRCLE, 100' waterfront, 3 bedroom home, with legal in-law suite, 2 fireplaces, 2 bathrooms, full cement basement. 479-5559.

256 WATERFRONT PROPERTIES

PEMBERTON, HOLMES, LTD.

NORTH SAANICH
$110,000
A boater's delight. This near new deluxe home is situated on Curtis Point and features sheltered waters for moorage and private water lease with 75 ft. dock. Lots of room for tennis courts or pool.

SOOKE $78,000
Are you a sportsman? Then this one acre of seclusion is for you. Fishing, shrimping, and pleasure boating at your door. The large 3 Br. home overlooks Sooke Harbour and is built for comfortable living.

SIDNEY $53,896
Just 4 to 16 waterfront condominium homes left. Moor your boat less than 300 ft. from your home. Deluxe cedar homes complete in every detail and designed for minimal work and maximum relaxation.
FOR DETAILS ON ANY OF THESE WATERFRONT HOMES CALL
R. I. MURPHY
384-8126

SAANICH PENINSULA
Rustic two bedroom and den bungalow with appealing and quality features. Styled in the contemporary manner with spaciousness where it counts. Terrific view from a bright living room. Comfort is assured from inclement weather by thermopane windows all around. Separate dining room. Large deluxe kitchen and lounge. Cabinets galore with all those sought after features. Laundry facilities on the main floor. Excellent bathroom facilities. Outdoor living will be exciting from this location. Large and convenient sundecks. Good measure of seclusion. Extra living accommodation may be built into the basement with ease. Just completed and good value at $79,500. M.L.S. 4643. Call Simon Flett anytime. 385-2471.
Johnston and Co. Ltd.

GORDON HEAD WATERFRONT
Situated on 2.84 acres with an unobstructed ocean view. this quality home is offered at an asking price of $135,000. Price includes additional sewered lot 91x133 which can be sold off but not purchased separately. This 3-bedroom home is immaculate inside and in excellent repair. Professionally finished rec room with wet bar tastefully decorated has an abundance of fruit trees in a nautical theme. Property and mature shrubbery. To view this exclusive listing please call
ALAN WESTGATE
386-2111 656-3423
MONTREAL TRUST COMPANY

PARKER AVE. WATERFRONT
A most delightful 50x280 WOODED lot with a one-bedroom cottage presently rented. From top to bottom, there are well constructed steps leading thru a cool wooded wonderland to a very secluded SANDY beach. The great depth of this lot would allow one to live in the very habitable cottage while building their new home. See this at just $35,500. Asking $14,000 down. Balance to vendor.
MIKE RUSSELL
388-5451 (24 hrs.)
NATIONAL TRUST

"WATERFRONT VIEW FOR A LIFETIME" LOT ONLY
Secluded location near arbutus cove, offering ¾ of an acre, elevated from the ocean but gently sloped. This convenient area will lend itself to a very fine executive style home. On sewer and water. First time offered at $55,000. To view call
386-2111 ROY KAISER 477-6813
MONTREAL TRUST CO.

WATERFRONT LOT
TEN MILE POINT
1½ acres. Price — $70,000. Magnificent waterfront homesite. Eminently suitable for imaginatively designed home. Many shrubs and trees, including Oak and Arbutus. Rock outcroppings. Privacy. Tentative approval for dividing into one waterfront lot and one seaview lot. Complete information from RUPERT GRANT at 598-3321 or 598-2763.

JACK MEARS
OAK BAY REALTY LTD.
2194 OAK BAY AVENUE

WATERFRONT
Approx. 200' — 2½ acres — small house. Mill Bay — Asking $40,000. 592-0121.

258 CONDOMINIUMS AND TOWNHOUSES

7 PER CENT
NEW FINANCING AVAILABLE
OAK BAY — BEACH DRIVE
Waterviews all suites 2 bdrms. and 2 bathrms. Large Dining Rms. and Living Rms. New deluxe stove, refrigerator, dishwasher. Quiet congenial neighbors. No steps. Ideal location with bus at door and shopping close by. These prestige spacious suites available from $45,000 with 7% financing at your request. TIM HOSKIN, 386-9364 or 382-9191, Canada Permanent.

LOVELY VIEWS
TERRIFIC VALUE — $17,500
You will enjoy the lovely views all the way to Mount Douglas and Sooke Hills. Large bright one-bedroom 4th floor suite. Extra large balcony. Wall-to-wall carpet, drapes, stove and fridge. Monthly assessments only $28.50 includes heat and cablevision. BUS AT DOOR. Close to Oak Bay Village. Call Alec Gower 592-2407 anytime.
Whyte and Gower
Oak Bay Properties Ltd.
2227 Oak Bay Avenue

NEAR NEW DELUXE 2-BEDroom condominium on Dallas Rd. Large living room with fireplace. Dining room, den, plus all appliances. Over 1400' of delightful living area overlooking Ross Bay. Price reduced to $42,500. Vendor will accept low down payment. MLS No. 4438. To inspect please phone Doug MacKillop 384-0308 (Res) or Graham Ireland 658-8408 (Res) MONTAGUE REALTY, 384-9318.

DELUXE SUITE
Containing all spacious rooms for gracious living. Lovely entrance hall mirror included. Many extras have been built into the suite. 2 bdrms, 1½ baths, 2 patios, carport. Wall to wall throughout. Price just $40,900. Be the first to see! Marg Emmerson, 658-8386, or Louise Wiltermuth, 477-6307. BLOCK BROTHERS REALTY LTD.

MUST BE SOLD
Try Any Reasonable Offer
A 2-bedroom ground floor condominium apt. in James Bay absolutely must be sold. Colored range and fridge, carport, w-w carpeting, dining room and living room. ASKING PRICE $18,000. To view call BILL KNOWLES at 385-7761.
D. F. HANLEY AGENCIES LTD.

LAMPSON COURT
3 BEDROOMS $17,000
Just 2 yrs. old, convenient location close to schools, bus and shopping. Nearly 1,000 sq. ft. on two floors. Low taxes and monthly payments makes this strata title home one of todays best buys. New MLS. For details please call HERB McDANNOLD 598-5558 or 382-9191. Canada Permanent.

OAK BAY
Beach Drive, apartment home, 3 bdrms, fireplace, 2 bathrms extra large sundeck, panoramic view of ocean and marina. Immediate occupancy. This is the only unit available in this prestigious building, $57,000. VICTOR M. SMITH 382-9191 or 383-8593. Canada Permanent.

ELDERLY PARTY IN NURSING home offers 1-bedroom suite condominium, near Parliament Buildings. Also small comfortable house with garden in suburb. Reasonable terms. Relatives will be in Victoria for July 26 only. For appointment write Victoria Press. Box 60.

BY OWNER, CONDOMINIUM for sale, brand new, 3-bedroom, 1½ bathrooms, deluxe fridge and stove included, fireplace, full basement. 385-1008, 479-1194 after 5.

$18,600. BY OWNER, ESQUIMALT. 2-year-old, 3-bedroom, wall-to-wall carpet. laundry room, patio, 1 block to school, bus, shopping. No. 20 - 477 Lampson St.

FOR SALE BY OWNER, TOWNhouse. University area. 3 bedrooms, 1½ bathrooms. Small garden. 477-5108.

258 CONDOMINIUMS AND TOWNHOUSES

PACIFIC STRATA SERVICES LTD.

BICKERTON COURT
250 DOUGLAS 383-2214
1 and 2-Bdrm Units From $22,000
INDOOR SWIMMING POOL
PENTHOUSE LOUNGE
UNSURPASSED VIEWS
CLOSE TO TOWN, ACROSS THE STREET FROM BEACON HILL PARK
JOHN JAMES, 2 p.m.-9 p.m. Daily or by appointment 383-2214. 24 hours

CORAL SHORES
1466 DALLAS RD.
1 BEDROOM QUALITY CONDOMINIUM
FURNISHED DISPLAY SUITE
OPEN TO VIEW MON.-SAT.
2-5 PM and EVE. 7-9 PM
PHONE: 388-9172

FARMERS & MERCHANTS TRUST
"REAL ESTATE HAS A PRICE INTEGRITY IS PRICELESS"

SEE THE OTHERS
THEN SEE THE 2 OR 3 BEDROOM CONDOMINIUMS FOR SALE AT PARKSIDE PLACE.
DOWN PAYMENTS FROM $947. HEAT, WATER AND CABLEVISION PAID FOR.
MONTHLY PAYMENTS FROM $148.
PARKSIDE PLACE
SEE THE OTHERS THEN SEE THE DIFFERENCE. PHONE 386-0070 AND LET THE SALESMAN KNOW YOU'RE COMING. NOBODY BEATS OUR PRICES.
(Between Burnside and Tillicum Rd. off the Island Hwy.)
NACEL PROPERTIES LTD.
386-0070 — 24 HOURS

SURPRISE IN STORE
. . . WHEN YOU INSPECT this spacious 4th floor suite. Wall-to-wall throughout — large bedroom with en-suite — den — living room with covered sun deck off — dining room — eating area in kitchen, range, fridge, dishwasher included. Monthly assessments $24.67. If you're looking for the best in condominium accomodation give me a call now. Priced to sell this weekend $27,900. Gladys Miller 384-3533 or 592-2407.
WHYTE and GOWER
OAK BAY PROPERTIES LTD.
2227 Oak Bay Ave.

263 GARAGES FOR SALE, RENT OR WANTED

WANTED TO RENT, GARAGE for storage. 652-1951.

265 HOUSES WANTED TO BUY

WANTED
—3 bedroom VLA home urgently required in any area. Up to $50,000.
—3 bedroom, 2 bathroom, full bsmt. home on 1 acre (minimum) any area. Up to $55,000.
—3 bedroom homes up to $40,000. Gordon Head. 1 in any area.
ALL TYPES OF LISTINGS REQUIRED NOW!
SELL QUICKLY AND EFFICIENTLY
CALL
STEVE MOONEY
385-7761 24 hrs. 477-4197 Res.
D. F. HANLEY AGENCIES LTD.

SIDE BY SIDE DUPLEXES
Wanted urgently for genuine purchasers. Cadboro Bay, Oak Bay and Fairfield. $35,000 - $60,000. Calls would be appreciated by RUTH BENNETT at 598-3321 or 592-6257.

JACK MEARS
OAK BAY REALTY LTD.
2194 OAK BAY AVENUE

2 BEDROOM—BASEMENT
Home needed for CASH to $30,000. Not too far out. Charman Pacific Realty Ltd.
ALF PORCHER
385-9765 384-5823

VIC WEST
I have a cash buyer with preference for bungalow but house must have large main floor area. Number of bdrms. not important. Basement or not. Up to $27,000.
MRS. MARILYN SECORD
386-7521 592-2134
Boorman Investment Co. Ltd.
1111 Government St.

CASH CLIENTS
Will pay all cash for homes up to $30,000 if suitable for rental or renovation—Urgent: Call now
F. BEAVER-JONES
386-1214 382-5981
M.P. TELLIER SECURITIES LTD.

CASH NOW
For your home if it is suitable for rental or renovating.
385-7761 24 hrs. 478-6476
BILL CARNEGIE
D. F. HANLEY AGENCIES LTD.

OAK BAY
Up to $50,000
3-bedroom home needed urgently with fairly early possession.
HAROLD GROOS
Roberts Investments Ltd.
702-1175 Douglas 388-6691

INVESTOR REQUIRES HOUSES up to $30,000. Cash if suitable for rental or renovations. URGENT. Quickly call BEN GREIG, 388-6231 or 382-1757, Island Pacific Realty Ltd.

CASH CLIENTS
will pay all cash or cosh to mortage for your 2 or 3 bedroom home with basement if possible. Ca Victor Wong. 385-2458 or 479-6569, Byron Price and Assoc. Ltd.

SPOT CASH
for older homes. Please call my agent FREDDY STARKE. 388-6231 or 479-3866.
Island Pacific Realty Ltd.

WE WILL BUY YOUR HOUSE for cash, if it is suitable for rental purposes. Please contact the Sales Supervisor, Homefinders Wall and Redekop Reality Ltd., 386-2911.

WANTED
3 bedrm. full basement older home with large lot. Any good district. MRS. McKEAGE, 479-5868. Island Pacific Realty, 388-6231.

SINCERE REQUEST
Cash for a 2 or 3 bedroom home. Please contact our agent HAZEL CAMPBELL, 382-8956, or at Island Pacific Realty, 388-6231.

WE WILL BUY YOUR HOME
Furnished or unfurnished, any good location. Call agent now, Island Homes Ltd. 386-7545, 385-0297.

WANTED: OLDER-TYPE HOME, prefer house that needs work, priced up to $17,000. Will pay cash. 652-1780 or 652-1562.

LEVERTON REALTY.
385-8012—Always has cash buyers for East Side properties. "Service with experience."

PRIVATE. HAVE SOLD HOME, want large home on large lot. No agents. Cash. 478-7583.

2 OR 3 BEDROOM HOME ON ½ acre or more, Saanich Peninsula, under $30,000. 385-5466.

PRIVATE — CASH, 2- OR 3-BEDroom full basement. Reasonable. Good area. 592-9776.

PRIVATE SALE
Want older home, any condition. Will pay cash. No agents. 479-2209.

FAMILY WISHES TO BUY older 3 or 4 bedroom home, up to $21,000, 592-3698.

265 HOUSES WANTED TO BUY

FOR RETIRING ALBERTA FARMER
Two or three bedroom home up to 25 yrs. old not near city centre. Must be clean. All cash or cash to mortgage up to $45,000. Urgent. BEN GREIG 388-6231 or 382-1757. Island Pacific Realty Ltd.

MUST BE JAMES BAY OR VIC WEST UP TO $25,000, 2-3 BDRMS. CALL SUE WARKE OR LARRY QUAGLIOTTI 388-6231 ISLAND PACIFIC REALTY.

268 LISTINGS WANTED

"LIST WHERE THE MONEY IS"
INTERIM FINANCING
LARGE COMMERCIAL LOANS
LAND ASSEMBLY
SHOPPING CENTRES, MOTELS
HOTELS, YOU NAME IT!
CALL: A. E. (BERT) BADHAM
Off. 388-9172
Res. 383-5062

FARMERS & MERCHANTS TRUST
731 Fort

HENRY BITTERMAN LTD.
2700 Government 386-2971

SAVE . . . $$$ . . . HUNDREDS
Our Commission Only 4% 4% 4%
4 PER CENT
4% 4% 4% 4% 4% 4% 4% 4% 4%

THE MARKET IS HOT
NOW IS THE TIME
TO CONSIDER LISTING
Let me put my long experience to work on your behalf. NO OBLIGATION. Ask the folks you know about the service I gave them.
J. CAM BAXTER
Johnston and Co. Ltd.
385-2471

SELLING REAL ESTATE?
With no obligation you can obtain advice and assistance from an active professionally qualified real estate consultant in reaching your important decisions.
HAROLD GROOS FRI, RI (BC)
Roberts Investments Ltd.
No. 702—1175 Douglas 388-6691

SELLING YOUR HOME?
Get competent and professional service by calling a professionally designated realtor. For free evaluation of your home without obligation call
Mr. J. CHALK, R.I. (B.C.)
477-8274 386-3231
Block Bros. Realty

CASH BUYERS FOR 2 TO 3 acres in the Sooke or Mill Bay-Shawnigan areas. Please Call TED CHARTRES 479-1667 Res. 385-5508.
J. H. Whittome and Co. Ltd.
Royal Oak Branch

270 EXCHANGE REAL ESTATE

WILL TAKE HOUSE, LOTS OR mortgages in trade for our $22,000 equity in commercial properties plus grocery business, plus duplex in Port Alberni. A good handyman's special. Assume agreement of $14,000 at 8½% with no terms. Call owner 383-7786.

DAWSON CREEK
647 acres for $36,000. Trade your Victorian property for this acreage and establish your future in pioneer territory. Mr. A. H. Page, 477-1841, 382-9983. BLOCK BROTHERS REALTY.

271 LOTS FOR SALE

WOW — ONLY $5,000
50'x120' lot within the 4½ mile circle. You can't build on it now — but buy it now at this low price and sell it at a profit in the future. Call GLEN or MARG McGREGOR 384-8001 or Res. 477-3675. The Royal Trust Co.

BUILDERS' LOTS
SIDNEY — Three clear lots ready for building. Must be sold to builders or to purchasers building under contract. Each 60x121 feet. Price $8,600 on each.
NANAIMO — Approx. ½ acre lot available at $4,600. Some financing available. Call JOHN A. JOHN, Block Bros. Realty Ltd. 386-3231 or 477-8096.

WILLIS POINT LOT
Willis Point quietly located for future enjoyment near the sea. Such finer spots are quickly disappearing. This can be your retirement home adjacent to water of Brentwood Bay. Plan now for your new home as well as increase in land values. On power. MLS. Asking $7,500.
386-2111 ROY KAISER 477-6813
MONTREAL TRUST CO.

UPLANDS LARGE LOT
Build your dream house on one of the few lots left. Approx. ¾ acre. Price $40,000.
DOUG BAVINGTON 598-3929
FRED CARVER 598-2581
385-7761 ANYTIME
D. F. HANLEY AGENCIES LTD.

BUILDING LOT, 64x82, ON RUDlin St., close to downtown. Zoned single family but adjacent to R3 zoned lot which is also for sale. Lot price $11,900. R3 zoned lot with old 2 BR house, $18,900. For details, call 385-2064 or 592-2431.
ANNE DUGGAN
LANSDOWNE PROPERTIES LTD.

CADBORO BAY
Client proposes to subdivide and sell four lots just off the beach at Cadboro Bay. Some view lots. Call MARG or GLEN McGREGOR, 384-8001, The Royal Trust Co., or res. 477-3675.

LARGE VIEW LOT
Located in Sooke Village and offering a sweeping view of Sooke Harbor, this won't last long. FP $13,200.
Bob Paul 478-5561, 478-2477
BLOCK BROS. REALTY LTD.

SALEM PARK DIVISION
At Swartz Bay, off Landsend Road. Half-Acre Waterfront and View Lots. 3 densely treed building sites ranging from $14,000. Order your
PLAN AT 598-1112

ROTHSTONE DEVELOPMENTS
Now offering serviced lots for sale, overlooking Shawnigan Lake. Several choice lots left. Follow our signs on Wallbank Road, or phone 743-5251 or 743-5265.

TWO 50'X138' UNSERVICED lots in Saanich, side by side. Unusable now, but worth real money some day. For sale by owner, $2950 each. 478-3167.

FABULOUS VIEW—$16,000 EACH
Two lots overlooking Esquimalt Lagoon, 52'x160'. Island Homes Ltd. 386-7545, Don Layman, 385-0297.

VIEW LOTS
½ ACRE TO 2 ACRES FROM $8500. $1000 DOWN, A KLENMAN, TOWN and COUNTRY REALTY LTD. 382-7276.

BROADMEAD
Corner of Kentwood and Amblewood, Ravelle Holdings. 388-7891.

BEACH DRIVE 180 DEGREE Panoramic view lot, $27,000 firm. 592-0662.

LOT FOR SALE, 66X132, INterurban, Marigold, good buy. 385-1521.

HIGH VIEW LOT, MARIGOLD off Carey Rd., 66'x132' on sewer. 479-3302.

LOTS IN VARIOUS AREAS, sizes and prices. 382-5138.

CHOICE BUILDING LOTS, TATtersal-Maplewood area. 383-9458.

271 LOTS FOR SALE

LANGFORD
2 acres. Prices rising, but you can beat inflation with this one. Includes trees, driveway, drilled well, cleared building site. Ready to go. Vendor wants action. Call now. $16,900. MLS 4590. JOHN HOLMS at 386-2291 anytime.

CENTRAL SAANICH
1.9 acres. View. Has perc tested. $22,360. Call:
JOHN HOLMS of
JACK MEARS
OAK BAY REALTY LTD.
386-2291 anytime

2.49 ACRES FULLY-CLEARED arable land ideal for your campsite, building site, or for running a couple of horses. Hydro on road. Very short distance to Shawnigan Lake access. Just $12,500.
Also Shawnigan Lake, 1.20 acres lovely treed lot about 1 blk. from lake. Build your permanent retirement home here. $8,400.
Also lots on Gabriola Island, Melody Place. Please call for all the details. Louise Wiltermuth, 477-6307 or Marg Emmerson, 658-8386. BLOCK BROTHERS REALTY LTD.

273 PROPERTY FOR SALE

$75,000
Approximately 1.3 acres in Lake Hill area. Attractive home on front corner of property. Remaining 1 acre plus. secluded and park-like. Possible ideal site for small condominium complex.
Call Will Sheppard,
City Trust,
383-4141 or Res: 592-0878.

15½ ACRES EAST SOOKE
Gentle slope. Views of Sooke harbour. Over 800 ft. of road front. Trades considered. Asking $43,500. Phone F. COLOMBIN, 385-3033, or OLYMPIC REALTY LTD., 385-5741. MLS No. 4360.

APARTMENT SITE
JAMES BAY
Over 20,000 square feet located one block from waterfront and zoned for apartments. Excellent property. Call now for further details.
LEON JICKLING
386-2111 384-8669
MONTREAL TRUST COMPANY

TRADE OR SELL
ACREAGE—5.5 ACRES
Central Saanich
Phone Jim Webber
382-7276 or 658-5977
Town & Country Realty Ltd.

MILL BAY
WATERFRONT ACREAGE
LOTS, FARMS
Call "land specialists," 743-5525
Malahat Realty Ltd.
Mill Bay, B.C.

WAIN ROAD
1¾ acres. Clear. Screen of hedge along 225' south facing road frontage. Excellent investment — for building or holdings. $13,900, 658-8669.

SAANICH
7.65 acres of gently sloping treed land in Central Saanich. Full price $33,500. Terms available. Please call DAVE MARSHALL, 386-2955 or res. 656-2056. Mayfair Realty.

OWNER WILL BUILD TO PURchaser's plans and specifications, on either of two seaview lots. Weirs Beach area, approximately 500 yards from beach, .05 and .08 acres. Lot values: $15,500, $16,500. 478-7202.

10 ACRES $7,500 DOWN, $175 PER month. 8 miles to city hall, driveway and cleared building site, perc tested, well treed, easy to subdivide when freeze lifted, perfect seclusion $29,000. 598-5701.

5 ACRES, METCHOSIN, LOVELY building site, with view, secluded water, Hydro no problem, good road frontage. Private sale, $27,000. 478-7296.

2 ACRES, TREED, DRIVEWAY, cleared building site, phone 598-1041.

274 PROPERTY WANTED

PENINSULA WAterfront home wanted with an acre or more. Cash buyer. Also home with up to 10 Acres on the peninsula. Please call Mr. Custance—anytime Swinerton Stewart Clark, Ltd.
1318 Blanshard 385-2481

PROPERTIES WANTED
1. Urgently require 4 to 7 bedroom, older home in Rockland, Gonzales or other nice area. Prefer 3 or more bathrooms. $60,000 to $80,000 cash.
2. Also cash buyer for acreage in Gordon Head, Tyndall, Torquay, Kenmore or Feltham Rd. area. With or without residence. Up to $250,000. Please call
C. A. CLIFF ANDERSON
384-8126 or 477-3994
PEMBERTON, HOLMES LTD.

CASH CLIENT
Will buy 1 to 10 acres with or without buildings, cash or cash to mortgage, close to Victoria. Charman Pacific Realty Ltd.
ALF PORCHER
385-9765 384-5823 (res.)

WANTED
Sewered lot up to $14,000. Quick decision. Call D. F. Hanley Agencies Ltd. ask for:
FRED CARVER 388-4294
DOUG BAVINGTON 385-7761

WE WISH TO ACQUIRE LAND or lots of any size, available on Vancouver Island or in B.C. Preference between Victoria and Campbell River. Call Jensen and Lund Realty. 388-6407 Evenings 479-6688 - 592-9079.

CASH
For property in the Greater Victoria area including Colwood and Metchosin. 386-6191 anytime.
KASAPI CONSTRUCTION

WANTED
Lot or small acreage on up-Island lake or sea front. MRS. MCKEAGE, 479-5868. Island Pacific Realty, 388-6231.

WANTED WATERFRONT LOT AT Shawnigan Lake. With or without summer home. Will pay cash value for good locaation. Private. Victoria Press Box 79.

CANADIAN WOMAN, RAISING family, wants about 10 acres with oceanfront. Private deal. Victoria Press Box 762.

WE ARE INTERESTED IN YOUR residential property, by the lot or acreage. Any area consided. H. Blake, 383-4372 or 382-9212. Hucker Const. Ltd.

WISH TO PURCHASE PROPERty to locate mobile home, phone 478-5602 between 12 noon and 5 p.m.

APARTMENT-MOTEL, COMMERcial sites and sub-divideable land required. Contact Dundurn Developments Ltd. 382-2713.

VICKER'S AND SONS LTD.
Lots or acreage in any area.
592-6149 592-6622

WANTED WATERFRONT LOT or cottage at Shawnigan Lake, 386-9501 or 382-9014.

PRIVATE. WANT LARGE BUILDing lot or small acreoge. No agents. 478-7583.

WANTED: LOT ON SEWER IN Gordon Head or other good area. Up to $15,000. 477-3254.

280 ACREAGE FOR SALE AND WANTED

CASH
For property in the Greater Victoria area including Colwood and Metchosin. 386-6191 anytime.
KASAPI CONSTRUCTION

ACREAGE FOR SALE?
Large or small, with or without home, building lots, etc. Call GEORGE CHAN, the specialist in Land. 386-2955. Mayfair Realty.

ACREAGE, 20 MINUTES FROM downtown, hydro, year round reservoir, road frontage, treed with a view. $2,500 per acre. 385-3811 or 386-4620.

1.53 ACRES NEAR ROYAL OAK shopping centre. $26,900. F. McLaughlin, 385-7555, Shawnigan Realty Ltd., 383-0311. MLS. 4789.

INSTANT CASH FOR YOUR building lot or acreage. 382-5139.

280 ACREAGE FOR SALE AND WANTED

GOOD LAND'S GOING FAST
50 BEAUTIFULLY TREED ACRES NOT FAR FROM THE SEA IN NORTH SAANICH. SOUND VALUE AT $3,300 PER ACRE. MLS 4235.
JOHN BELL
477-2562
GILES PERODEAU
656-4525
PEMBERTON, HOLMES LTD.
1002 GOV'T ST. 384-8126

BIRD'S EYE VIEW 50 AC.
The Peninsula and Gulf Islands at your feet. Complete seclusion on high wooded hillside in N. Saanich. Ideal for country estate or resort. MLS. 4462. Asking $175,000.
656-4000 K. DROST 656-2427
656-4000 J. A. ROSS 656-1234
SAANICH PENINSULA PROPERTIES LTD. SIDNEY

BRENTWOOD AREA
Land required from 1 acre to 20 acres. Inquiries treated confidentially. Ready cash available. Phone J. Nixon, Brown Bros. on Blanshard, 385-8771 anytime.

WATERFRONT ACREAGE
1. 18 acres — 600 ft. waterfront — $20,000.
2. 89 acres — 2,500 ft. waterfront — $47,000.
Port McNeill area. 2nd growth timber. Secluded paradise with access. Terms available. Contact BOB HAGUE at 385-7761.
D. F. HANLEY AGENCIES LTD.

62 ACRES OF LEVEL LAND FOR subdivision, $186,000. Ask for Jack Bailey at 748-8105 or evenings 746-6589.
CANADA PERMANENT TRUST
150 STATION STREET
DUNCAN, B.C.

WILD—WILD—LAND
31.4 acres and 64 acres of wild west country! Treed—varied type of terrain—Sooke Dist. Asking $13,000 and $27,500. Flo Pelling, 592-3271 or 477-1841, BLOCK BROTHERS REALTY LTD.

WANTED FOR LOCAL CLIENT
Small acreage within 20 miles radius of Victoria for all cash or half down. Please call FREDDY STARKE, 388-6231 or 479-3866. Island Pacific Realty Ltd.

285 UP-ISLAND PROPERTIES

IT WON'T LAST!
Take advantage of these low Royston prices. $5,600 for riverfront building lots, duplex zoned. As the road to the busy North of the Island progresses, Courtenay area lots will soon rival Victoria's. Buy 1, 2 or 3 lots and build for yourself or on spec for tomorrows newcomers. Paved road, water, power and beach access. MLS 4316. For details call:
ELEANOR SANDERSON
388-4271 384-9610
J. H. Whittome and Co. Ltd.

LARGE OR SMALL
Looking for Acreage? Hobby Farm? Holding Property? Recreational Land? We have several listings in the Mill Bay, Shawnigan Lake Area ranging from 1 acre at $6,500 to 20 acres at $56,500.
John E. Thomson
Jack Davis
386-3494 (24 hrs.)
WESTERN HOMES LTD.

RUXTON ISLAND VIRGIN ACREAGE
$3,750 to $6,000
TERMS
3 parcels of over 2 acres each! Beautifully treed, privacy and seclusion. Good anchorage in nearby bays with excellent swimming, salmon fishing is superb with shellfish galore! Ruxton is available by private boat from Vancouver Island boat ramp, and lies 15 miles south of Nanaimo. Write Harry Donald, personally, c-o Nanaimo Realty Co. Ltd., Box 518, Nanaimo; or phone 758-6859 eves. or Nanaimo 854-2311 — if out, please leave message, will contact.

HALF ACRE WATERFRONT
RECREATION PRIVACY
RETIREMENT INVESTMENT
Just 30 minutes south of Nanaimo, yet offering all the privacy that nature can provide. Oceanfront Resorts on B.C.'s famous Gulf Islands, offers ½ to 1 acre choice lots with beach access and moorage for only $850.00 down and $30.00 per month. Only $3,300 buys a park lot with the whispering pines and the tang of the sea. Fish from your doorstep on a half acre wooded waterfront lot for $1,000 down and $110 per month. Take the first step now! For brochures and information phone or write Glen Galloway, personally, c-o Nanaimo Realty Co. Ltd., Box 518, Nanaimo, B.C. or phone 754-2311 or eves. 758-5537.

FISHERMAN'S DREAM
Unique year-old all cedar retreat on one of Quadra Island's finest waterfront lots. Unsurpassed view with rare southern exposure. Fish from your doorstep or relax on your sundeck as you watch the everchanging marine traffic of Discovery Passage pass within feet. All new furniture and appliances including colour TV and built-in stereo. Reasonably priced. Phone Bruce Baikie or Frank Stapley, 287-8894 or 287-6939 eves., or write NANAIMO REALTY, 690 Island Highway, Campbell River, B.C.

THE RIVIERA OF THE PACIFIC
In a secluded wooded area 14 miles north of Qualicum Beach on Vancouver Island. Beautiful treed estate property, moderately priced. Water view lots. Access to ½ mile of beach. The perfect retirement property. Well treed. Good water. Long term bank financing has been approved. Priced from $4,900. Call Mr. A. P. Lutz. Vancouver Island Ph. 757-8512 or write R.R. No. 1, Qualicum, B.C.

ZORKIN Ltd.
Box 99, Nanaimo
753-3461
COLUMBIA BEACH
Waterfront and View Lots
Parksville - Qualicum

COWICHAN RIVER WAterfront—bordering village of Lake Cowichan. 5.72 acres. 430 ft. river frontage, 4 bedroom 1600 sq. ft. home. Plus guest cottage, good subdivision possibilities or excellent summer estate. Offers invited on appraised value of $76,500. P.O. Box 529, Lake Cowichan. 749-3185.

WILL TAKE HOUSE, LOTS OR mortgages in trade for our $22,000 equity in commercial properties plus grocery business, plus duplex in Port Alberni. A good handyman's special. Assume agreement of $14,000 at 8½% with no terms. Call owner 383-7786.

Pearson REALTY LTD
BOX 399, PARKSVILLE, B.C.
248-3216

BY OWNER APPROX. ½ ACRE, cleared, choice land, Wall Beach, phone 980-8065. South of Parksville.

UPPER ISLAND SPECIALISTS
EAGLE REALTY LTD., 248-6191
BOX 1061, PARKSVILLE, B.C.

SAVARY ISLAND. THREE ADjoining lots near beach and wharf. $3400 each. 383-5595.

SEE "25% LOWER" AD FOR Mill Bay Duplex in Revenue Property column, Western Homes Ltd.

293 GULF ISLAND PROPERTIES

CITY TRUST
Gives You A Choice
Of Location In Homes
SECLUSION—A 2 bedroom on 2 acres surrounded by trees. Only 1 yr. old, lots of water. Asking $35,000. MLS.
VIEW—4 bedrooms in an older remodelled home overlooking Ganges harbour and islands. ¾ acre lot with a cagin renting at present or have it as a guest cottage. A good buy at $34,500 with terms. MLS.
OCEANFRONT—2 bedroom, den, 2 bathrooms, living room overlooks Trincomali Channel. Fireplace and garage, completely landscaped with paved driveway. 132 ft. on ocean. This is a well built house. Asking price $42,600. MLS.
LAKEFRONT—3 bedrooms, 2 fireplaces, one in 12x35 finished rec room. 2 bathrooms, double garage and a carport. Almost 2000 ft. of modern living. All this on one acre of a treed and landscaped lot with 120 ft. on lake. There is also a quest cottage. Excellent buy at $47,500 with terms. MLS.
REVENUE PROPERTY—No Vacancies, waiting list. Returns 10% on investment.
20 acres close to Ganges, suitable for Town House development.
EXCLUSIVE SECLUSION
600 ft. of ocean frontage, deep water anchorage, 7 acres of treed park-like setting. This property has everything including a unique owner built house of natural materials. Cannot describe in words, must be seen. Priced at $89,000 with terms.
Jake Javorski, Ganges, B.C.
537-2832
City Trust, Victoria, B.C., 383-4141

330' WATERFRONT
8 ACRES ON GABRIOLA ISLAND
3 BEDROOM ALL ELECTRIC HOME
The beautiful site, with gorgeous views, has immense potentialities for development. It has public roads on two sides, power, phone and marvellous water supply. I am open for offers to purchase, cash or terms. Owner W. E. BELL, Box 63, Gabriola Island. Phone 754-6070.

ONE-HALF ACRE OF CIVILIZED SECLUSION
Well over 24,000 sq. ft. of beautifully set trees and planting, with a natural clearing already accomplished deep onto the land for immediate building. This retreat is within minutes of all the true and essential advantages of civilization without sacrificing the peace and quiet of country living. Well water very close by and power right at the road. Try your offer on a reasonable $7,000 list price. Frances Brown, 477-1841. Block Brothers Realty Ltd.

GABRIOLA ISLAND
Spacious 2 BR Post and Beam split level home on a large waterfront lot with a fabulous view. 4 pce. bath room, half basement. Extra large cement cistern. Listed at $30,000. Good terms. Ron Crow 477-8301, Island Homes Ltd., 386-7545.

S. S. Waterfront
½ acre on a bluff with tremendous views. Salt Spring Island is beautiful! On Harrison Road and municipal water. ML 4791. Asking $12,000 C. VINING care of J. H. Whittome and Co. Ltd. 388-4271—479-3786.

SAVARY ISLAND — 50x300 Ft. Lot. Close to Beach, $2,800. MLS 3639. Call Mrs. Hart, 385-3435 Anytime.
P. R. BROWN AND SONS, LIMITED
762 Fort Street

SALT SPRING ISLAND
A-frame cabin — 1 acre beautifully wooded lot — ¼ mile from Walker's Hook. Private sale — owners moved to N.S. $12,500. Contact T. Stevenson, R.R. 1, Naramata Rd., Naramata, B.C.

NEW ALMOST COMPLETED 2-bedroom home on small acreage, Galiano Island. Good water. Full price including materials to complete $43,000. Please phone R. Wint, 539-2274 collect. Wolstencroft Agencies Ltd., 531-5571.

Spell It Out!
When you have something to sell, the easiest way to find a buyer is to spell it out in print! You do that by placing a low - cost Classified Ad in the newpaper, telling our readers what you have to sell. Give us a call at 386-2121. We'll help you spell it out today!

TENDERS FOR EXTERIOR PAINTING MARITIME MUSEUM
Sealed tenders, on the form and in the envelope provided, for this work, will be received by the City Clerk, City Hall, Victoria, B.C. up until noon, Thursday, August 9, 1973.
Each tender must be accompanied by a performance bond, in the form of a certified deposit cheque, equal to ten per cent (10%) of the total amount of tender, made payable to the City Treasurer.
The deposits of unsuccessful bidders will be returned immediately following placement of the contract. The deposit of the successful bidder will be retained until the contract has been satisfactorily completed.
Specifications and form of tender may be obtained from this office. The lowest or any tender will not necessarily be accepted.
G. F. Sharpe,
Purchasing Agent.
City Hall, Victoria, B.C.,
July 18, 1973.

SCHOOL DISTRICT NO. 66 (LAKE COWICHAN)
TENDER
School District No. 66 (Lake Cowichan) has a 1972 16-passenger Dodge Maxi-van bus for sale. Specifications are as follows:
— only 6,442 miles
— 318 V-8 motor
— Junior west coast mirrors
— Hi-output heater
— School bus yellow paint
— 800x165—6 ply tires, with spare.
Highest or any offer not necessarily accepted. Tenders to be submitted to the undersigned on or before 4:00 p.m. Monday, August 6th, 1973.
T. R. KIRK,
SECRETARY-TREASURER,
SCHOOL DISTRICT NO. 66
(LAKE COWICHAN),
BOX 10,
LAKE COWICHAN, B.C.

NOTICE TO CREDITORS AND OTHERS ESTATE OF DONALD HARPER
Notice is hereby given that creditors and others having claims against the estate of the above-named deceased, who is presumed to have died at San Blas, Mexico, on July 30, 1971, are hereby requested to send them, properly verified by Statutory Declaration, to the undersigned at 302 Royal Trust Building, Victoria, B.C., before the 22nd day of August, 1973, after which date the Administrator will distribute the said estate among the parties entitled thereto, having regard only to the claims of which he then has notice.
And all persons indebted to the said estate are required to pay their indebtedness to said Administrator forthwith.
IAN MAURICE HORNE, Q.C.,
Official Administrator for the County of Victoria.

THE CORPORATION OF THE DISTRICT OF SAANICH
TENDER 26/73—SEWER ENTERPRISE CONTRACT NO. 14
Sealed tenders, clearly identified as to number, will be received by the Purchasing Agent, Saanich Municipal Hall, 770 Vernon Avenue, Victoria, B.C., up to 3:00 p.m. Wednesday, August 8th, 1973, for the installation of approximately:
26,600 Lineal Feet of mainly A.C. Sewer Pipe in sizes from 4" - 8".
Tender forms and specifications may be obtained from the undersigned. Lowest or any tender not necessarily accepted.
(Mrs.) E. BOWERING,
Purchasing Agent.

BRITISH COLUMBIA FOREST SERVICE
INVITATION TO BIDDERS
Sealed tenders will be received by the Engineering Division, Jordan River Reservoir Clearing Project, British Columbia Forest Service, at Langford Ranger Station up to 2:00 (p.m.) local time on the 26th of July, 1973, for the following work:
Falling of snags and trees, bucking of windfalls, and lowering of stumps in various areas of the Diversion Reservoir, Jordan River Reservoir Clearing Project.
Further particulars may be obtained from the office of the Forest Ranger, British Columbia Forest Service, at Langford, British Columbia, or from the office of the Construction Engineer, Engineering Division, British Columbia Forest Service, 525 Superior Street, Victoria, British Columbia.
A conducted tour of the work area will originate from Ranger Station, British Columbia Forest Service, Langford, British Columbia, at 10:00 (a.m.) local time on Wednesday, July 25th, 1973.
Tenders must be made subject to the Conditions of Tender and submitted on the form supplied.
D. S. Cameron,
Construction Engineer.
July 17, 1973.

DEPARTMENT OF LANDS, FORESTS, AND WATER RESOURCES
FOREST SERVICE
NOTICE TO CONTRACTORS
Sealed tenders for the construction of Bituminous Concrete Paving of yard areas and approximately ¾ mile of road at Experimental Station, Mesachie Lake, B.C., will be received by the undersigned up to 4:00 p.m. (P.D.S.T.) on the 2nd of August, 1973, and opened in public at that time.
Plans and specifications may be viewed after July 20, 1973, at:
1. The Industrial Construction Centre, 2430 Willingdon Avenue, Burnaby
2. Amalgamated Construction Association, 2675 Oak Street, Vancouver
3. British Columbia Road Builders Association, 815 West Hastings Street, Vancouver.
Plans may be viewed and/or obtained after July 20, 1973, from:
1. Engineering Division, British Columbia Forest Service, Parliament Buildings, Victoria (Phone 387-6652)
2. Nursery Superintendent, Forest Service Experimental Station, Mesachie Lake (Phone 749-3611)
3. British Columbia Government Plan Viewing Room, 501 West 12th Avenue, Vancouver 9.
All enquiries should be made to the Engineering Division in Victoria.
A deposit of $15.00 is required which will be refunded to the unsuccessful bidder upon return of the plans and specifications in good condition within 30 days of the opening of tenders.
Tenders must be made subject to the conditions of tender and submitted on the forms and in the envelope supplied.
No tender shall be considered having any qualifying clauses whatsoever and the lowest or any tender will not necessarily be accepted.
Dated: July 16th, 1973.
J. S. Stokes,
Deputy Minister of Forests
Parliament Buildings,
Victoria, British Columbia
File: 083211-C1

LUNDS
926 FORT ST.
AUCTION
TODAY 9:30 A.M.
VIEW From 8 a.m.
FURNISHINGS — RUGS
MAJOR APPLIANCES
Chesterfield Suites
New
Kitchen Cabinets
Wicker and
Garden Furniture
Carpenters' Tools
Sporting Equipment
Large Selection of
Paint - Varnish - Oil

FOR THE OAK BAY POLICE DEPARTMENT
19 Bicycles including
3 Ten Speeds

LUNDS AUCTIONEERS & APPRAISERS PHONE 386-3308

RITCHIE BROS.
AUCTION NOTICE

Place	Date
Kitimat, B.C.	Friday, July 27, 1973 10:00 a.m.

Owner
On Behalf Of:
Wellspar Logging Ltd.

YARDING EQUIPMENT: 1972 American 72-20C Grapple Yarder; 1969 Madill 90' Tower and Yarder—M6 Carrier-Cat Power; Madill 72' Tower-Hayes Yarder; LOADING EQUIPMENT: 1972 American 72-20C Combination Yarder-Loader; 1969 American 599 with Bohemian Boom; CRAWLER TRACTORS: 1972 Cat D8H, s/n 46A-28324 (bought new in '73); 1972 Cat D7F, s/n 94N4911 (bought new in '73); 1972 TD25C, s/n 360050V002327 (first used Jan. '73); 1965 Cat D8H, s/n 46A9722; 1970 Cat D7E, s/n 48A1303S; WHEEL LOADERS: 1973 Hough 90E Pay Loader, s/n 356307C001907; 1969 Cat 966C, s/n 30K 1097; OFF HIGHWAY LOGGING TRUCKS: 1969 Kenworth Model 848W, s/n 84214; 1969 Kenworth, s/n 84692, Model 848W; 1964 Pacific Logging Truck, s/n 6360-603; SERVICE TRUCKS: 12 Late Model Pickups, including 3 - 1973 GMC's; PORTABLE SHOP: 40x40x14 Lake View Portable Building, s/n 15599; MISCELLANEOUS LOGGING EQUIPMENT: 1000' 15/16" Cable; ⅝ Cable; Guy Line; Stubbs; Eye Bolts; 966C Chains; Hough Bucket; Culvert Pipe; 966C Bucket, 3½ yd.; Johnson Messenger 5 Channel 1-10; Hand Sets; Fire Equipment; Back Pumps; 2-5 KVA Lite Plant; Blocks; Axle Stups; Parts Stock; 3-New Home Lite Saws; PH.. Track 60 Loader; IHC Fuel Truck; Arches; Water Truck; Fuel Tanks; Water Tanks; Misc. Logging Equipment; SHOP TOOLS; ¾ Drive Set; 5/16-1⅝; O-Rings; 2 Acetylene Outfits; 300-Amp Miller Welder; Lincoln 200-Amp; 120-Volt Lite Plant; 10 Cable Cutters; 1 Hyd. Cable Cutter; 3 Proto Power Sets; Paint Sprayer; Tiger Torches; First Aid Equip.; Nut and Bolt Stock; Reamers; Tapes; Vice Angle Grinder; Chain Blocks; Hyd. Jacks; Block Tackle; Come-along; Hand Tools, Etc.

Phone at Sale Site:
(604) 632-2272

Write for Free Catalogue to
RITCHIE BROS. AUCTIONEERS LTD.
920 BRIDGEPORT ROAD
RICHMOND (Vancouver), B.C.
NATIONWIDE AUCTIONEERS

King Fisherman

COHO

Qualicum Beach Boat Rental
Barry Harvey, 3040 Jackson; 6.2, Eaglecrest, strip.
Ernest Cook, R.R. No. 1, Qualicum; 5.8, Qualicum Beach, strip.
McCabe's Trailer Park
Karen M. Spoor, 538 Baker; 5.7, 5.2, Chrome Island, Flashtail.
Margaret Merkley, 16 Kirby, Calgary; 7.4, Qualicum Bay, Flashtail.
H. D. McGrath, Red Bluff, Calif.; 6, Qualicm Bay, red Flashtail.
Myrtle McGrath, Red Bluff, Calif.; 6, Qualicum Bay, red Flashtail.
Yvonne Spoor, 538 Baker; 5.8, 5, Qualicum Bay, Fluttertail.
Karen Spoor, 538 Baker; 5.1, Qualicum Bay, Fluttertail.
Bates Beach Boathouse
Hank Goerzen, 764 Cumberland, Courtenay; 8, Bates Beach, Lucky Louie.
Donna Baldwin, 4832 A Varsity, Calgary; 6.8, Bates Beach, Rex Field.
Tom Douglas, 2240 Strathcona, Comox; 6, 5, Bates Beach, Rex Field and orange Flashtail.
Ed Castoe, Stockton, Calif.; 6, Bates Beach, Tom Mack.
David Vaton, 1847 Fitzgerald, Courtenay; 5.8, Bates Beach, Bucktail.
Todd Geschka, Box 1456, Grand Forks; 5.8, Bates Beach, plug.
King Coho Resort
Jock Hault, Comox; 6.8, 5, King Coho, herring.
Brent Peterson, Comox; 6.8, King Coho, Flashtail.
George Hencheroff, Courtenay; 6, 5.8, 5, King Coho, Flashtail.
Brian Hargreaves, Comox; 6, King Coho, strip.
Jack Taylor, 590 Marifield; 5.8, 5.8, King Coho, Bucktail.
Marvin G. Billings, 1540 Alto, San Bernadino; 5.8, King Coho, strip.
Don Grant, Courtenay; 5.8, King Coho, small plug.
John Newton Jr., Surrey; 5, King Coho, green Flashtail.
Rod and Reel Resort
Lou Dvoracek, 610 Linden, Brea, Calif.; 7.8, Shelter Bay, Flashtail.
June Leahy, R.R. No. 1, Campbell River; 5.12, Shelter Bay, Tom Mack.
Wilf Evans, Box 95, Campbell River; 5.10, Shelter Bay, Lucky Louie.
Martin Dvoracek, 610 Linden, Brea, Calif.; 5.8, Shelter Bay Lucky Louie.
Rusty Stalcup, Westminster, Calif.; 5.4, Shelter Bay, Lucky Louie.
Willard McArthy, 5903 Graywood, Lakewood; 6.4, Shelter Bay, Lucky Louie.
Winnifred Mayse, R.R. No. 1, Campbell River; 5.2, Shelter Bay, Tom Mack.
Bennett's Point Resort
C. C. Leggett, 806 Dublin; 7, Bennett's Point, Bucktail.
Kathy Tucker, 1551 Arrow; 6.8, 6, Bennett's Point, Krippled K.
Keith Ollenberger, 1228 Gladwin, Abbotsford; 6.4, 5.8, 5.4, 5, Bennett's Point, Bucktail.
Keith Ollenberger, 1228 Gladwin, Abbotsford; 5, 5, 5, Bucktail and Bill's Beau.
Ray Newton, 2857 Boa Vista, Costa Mesa; 6, Bennett's Point, Green Ghost.
George T. Cooper, 613 West Burnside; 6, 5.8, 5, 5, 5.8, 5, Bennett's Point, Bill's Beau.
Mike S. Rogers, R.R. No. 1, Coronna, Ontario; 5.12, Bennett's Point, Green Ghost.
Joan Bird, 333 Marmont, Coquitlam; 5.12, 5, 5, Bennett's Point, Bucktail.
Angelika Dueck, R.R. No. 1, Black Creek; 5.8, 5.2, 5, Bennett's Point, Green Ghost.
Steve Pierce, 7640 Coalgrove, Downey, Calif.; 5.8, Bennett's Point, Bucktail.
Carl W. Harris, 1219 Tulip, Livermore; 5.8, Bennett's Point, Tom Mack.
Steve Bird, 333 Marmont, Coquitlam; 5.8, 5, 5, Bennett's Point, Bill's Beau.
Russell D. Olsen, R.R. No. 1, Lantzville; 5, 5, Bennett's Point, green Flashtail and strip.
E. Schroeder, 13274—113B, Surrey; 5, Bennett's Point, green Flashtail.
S. L. Smith, 1816 East Helen, Tucson; 5, Bennett's Point, Bucktail.
Scotty Finlayson, 4394 Napier, Burnaby; 5, Bennett's Point, Bucktail.

LAKE TROUT

Prospect Lake General Store
Terry Creamer, 1036 Goldstream; 1.1, Prospect Lake, Flatfish.
Ben's Marina
James Cumming, 3440 Quadra; 4.12, Cowichan Lake, worm.
Cara Campbell, 1690 Ash; 2.8, Cowichan Lake, Flatfish.
Castaway Resort
Gary W. Scott, 2077 Oak Bay; 5, 1.8, 1, Cowichan Lake, fly.
Jack Scott, 1705 Ryan; 4.12, 1, Cowichan Lake, fly.
Caycuse, Honeymoon Bay
Aime R. Greffard, Caycuse, Honeymoon Bay; 2.2, Cowichan Lake, paste.
Dave's Low Cost
H. Jackson, 498 Goldstream; 2.4, 1, Bear Lake, Flatfish.
L. Sigurdson, 5009 Marine, Burnaby; 2.3, Bear Lake, fly.
Gordon Medd, 80 Forestry, Mesachie Lake; 1.14, Bear Lake, roe.
David Short, Lake Cowichan; 1.8, Mesachie Lake, worm.
Tod Servatius, Forestry, Mesachie Lake; 1, Mesachie Lake, worm.

SMALL MOUTH BASS

Clapham's Automotive
Len Merriman, 2641 Sunderland; 1.1, Langford Lake, Jitterbug.
Shady Willows Resort
William Sawyer, 915 Kingsmill; 2.3, 1, St. Mary Lake, worm.
Jimmy Lang, 923 Clarke, Brentwood; 1.9, St. Mary Lake, worm.
Philip Parkin, 21705 Ridgeway; 1.8, St. Mary Lake, worm.
Fred L. Sawyer, 6932 Central Saanich; 1.6, St. Mary Lake, Rebel.
Robert Sawyer, 915 Kingsmill; 1.2, 1.1, 1.1, 1, 1, St. Mary Lake, worm.
Karen Sawyer, 915 Kingsmill; 1.1, St. Mary Lake, Rapala.
Zeider Zee Campsites
Derry Wallman, 702 Ballson, Port Alberni; 4.4, Quennell Lake, Popper.

RIVER TROUT
(Steelhead or Rainbow)

Aime Greffard, Caycuse
Al Cetinski, Caycuse, Honeymoon Bay; 8.7, Caycuse, Rooster Tail.

Retail Prices Climb in U.S.

WASHINGTON (AP) — Retail prices climbed sharply in June for the fifth consecutive month, rising seven-tenths of one per cent before the price freeze, the government reported Friday. Food, gasoline, fuel oil and household services accounted for about three-fourths of the total increase.

—Colonist photo by Alex Barta

Mayfair Mall Solves Babysitter Problem

Old No. 5 chugging around Mayfair shopping mall is delight of younger set which fills train for each trip. Youngsters line up at pint-sized railway station and eagerly await turn to board for brief trip. Train, equipped with passenger cars and old-time caboose, gives parents chance for leisurely shopping tour while youngsters are being entertained.

China Medics To Aid Canada

OTTAWA (CP) — The federal health department plans immediate support through its health grant program for an exchange of medical knowledge and personnel between Canada and China, Deputy Minister Maurice LeClair said Friday.

The department will not entertain individual requests for trips to China, he said. But national health grants from this year's budget could be used to support structured exchange programs proposed by medical associations.

"We're convinced there is considerable we can learn from the Chinese," he said in an interview.

He was commenting on a brief, released earlier, from a 16-member medical delegation to China. It recommended the federal government promote exchanges between the two countries, saying Canada could learn much about the use of acupuncture — needling — to control pain during surgery, rejoining of severed limbs and fingers and treatment of burns.

Dr. LeClair, a member of the delegation on the three-week visit to China in April and May, said all the government officials had been impressed with these areas as well. They made separate recommendations to the government as well as backing the 45-page brief.

"We were particularly impressed that the responsibility for health care delivery — the organization — is so decentralized in a country where the government is so centralized," he said.

The basic unit of organization for health care is the commune, he said. All decisions for example about the number of doctors needed in the area, the number of hospital beds, the kind of clinics or ambulatory services, are made at the local level.

Quebec, which has organized regional health councils throughout the province, has something of a comparable organization, he said. However, more services are included in China than in any Canadian regional unit.

Marine Calendar

NAVY
HMCS Kootenay — at sea.
HMCS Restigouche — at sea, returns Aug 1 at 10 a.m.
HMCS Provider — in dry dock.
MARINE SCIENCES
CSS W. J. Stewart — in Howe Sound.
CSS Richardson — at Prince Rupert.
CSS Parizeau — in Wainwright Channel.
COAST GUARD
Camsell — in Peard Bay.
Douglas, Racer — in Kyuquot patrol area.
Ready — at Kitsilano base.
Rider — in Sandheads patrol area.
Vancouver — on Sation Papa.
Quadra — in port.
MERCHANT MARINE
Port Alberni — J. V. Clyne, World Achilles.
Victoria — Liberian Statesman.
Crofton — Athol, Star Boxford.
Esquimalt — Arctic Tokyo.
Gold River — Alemannia.
Chemainus — Cape Sable.
Houston Passage — World Apollo.
CRUISE SHIPS
Victoria: Mariposa — due today at 10 a.m.; Spirit of London — due Monday at 2 p.m.

Interest Rates May Stay Put

TORONTO (CP) — Toronto Dominion Bank says Canadian interest rates are not likely to advance substantially in the near future but may remain near present levels for some time.

In its current economic review, the banks says rapidly rising interest rates have created considerable surprise and concern.

"While a general trend toward rising rates has been expected, the swiftness of rate increases . . . has raised fears of another period of stringent monetary conditions, similar to that which prevailed in 1969-70."

Toronto Dominion says conditions are different now than they were in 1969-70 and, unless there is a major policy shift, there will be no repeat of the restrictive conditions of that period.

The review suggests interest rates will remain near existing levels "until less strained economic conditions prompt an eventual moderation in interest rates."

Bomb Turns Up In Bread Loaf

TEL AVIV (UPI) — A fourth bomb planted by Arab guerrillas in five days turned up in a loaf of bread discovered in the back of a bus arriving from the occupied west bank of the Jordan, police said.

'Plain Grave Robbing' Must End, Says Chief

A plea for an end to "plain grave robbing" on Chatham Island has been made by Chief John Albany of the Songhees Indians, who own the island off Oak Bay.

Each summer, band members go to the island to repair damage to graves done by weather or sea.

They have found that some of the graves had been opened and artifacts taken from them, says Albany.

"We don't want to stop people from visiting the island," Albany said. "It's a beautiful place for everyone to enjoy, but we are not going to tolerate this kind of vandalism."

Imperial Oil Earnings Up

TORONTO (CP) — Imperial Oil Ltd. reports net earnings of $95 million or 73 cents a share for the first half of the year compared with $79 million or 61 cents a share during the comparable period of 1972.

J. A. Armstrong, Imperial president, said higher earnings were due to increased sales, higher prices for crude oil and a significant improvement in earnings of the chemical division.

The increase in profit from crude production came from higher prices on sales both to Imperial's refining subsidiary and in other markets. The company also imports crude from overseas to supply refineries in eastern Canada.

Armstrong said higher gasoline prices during the first half did not offset higher crude costs to the refining subsidy, higher costs of refining and higher freight rates for imported crude.

VOLVO PROTECTS THE PARTS THAT WITHSTAND COLLISIONS WITH PARTS THAT ABSORB COLLISIONS.

The Volvo sedan passenger compartment is surrounded by six steel pillars instead of the four you find in hardtops. This steel cage is protected with impact-absorbing front and rear ends that crumple on impact at a pre-measured rate. And when you leave our showroom in a new Volvo, we cover you with a 12-month/unlimited mileage warranty. We do everything we can to protect you from the other guy. Even if it's us.

© 1973 VOLVO CANADA LTD.

"HAVE A LOOK AT YATES AND COOK"

McCALLUM MOTORS

1101 Yates 386-6168

Dealer Licence No. D2129

the Bay

Boaters! Campers! Football fans! Zero in on the action with binoculars from the Bay's great collection

X14 **7x35 centre focussing binoculars.** Lighweight, compact and offering that extra wide 520 ft. field of vision. Weighs only 21 oz. and includes carrying case.
39.99

X15 **High power 10x50 Sportview binoculars.** Ten power magnification make these ideal for extra long distance viewing. Fully coated optics give clear vision every time.
39.99

X16 **7x50 Sportview binoculars.** Extra bright seven power in traditional European styling with two-piece aluminum alloy body and multi-coated baked enamel finish. Field of view 376' at 1,000 yards. Weighs 36 oz. and has case.
32.99

X17 **Bushnell 6x25 custom compact binoculars.** Six power with 420 ft. field of view at 1,000 yards and a 4x2 mm exit pupil. Includes leather pouch and weighs only 11 oz.
59.99

X18 **7x35 Bushnell custom binoculars.** With insta-focus, squint-proof viewing and electronically computed optical system for true colour brilliance and case. Case included.
89.99

Camera Shop, Downtown (Main floor), Lougheed, Richmond, Surrey, Victoria.

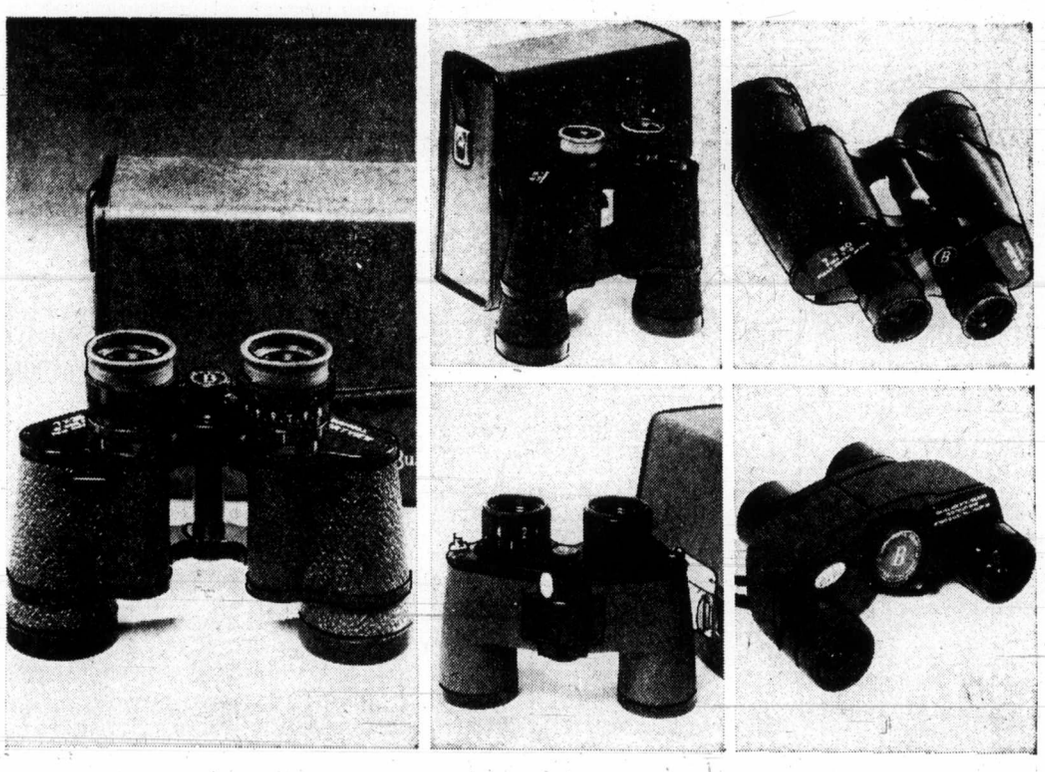

Smart gardeners mow with a sale priced Sunbeam or Baycrest

X19 **Sunbeam twin blade electric lawnmower.** Includes grass catcher, exclusive cast aluminum 'vacuum action' deck, 10 AMP electric motor, single grass chute discharge and 2 year Sunbeam warranty.
Sale price **69.99**

X20 **Sunbeam single blade electric lawn mower.** As well as all the regular Sunbeam features, this model has a 5 height manual adjustment. And of course, the 2 year Sunbeam warranty. Grass catcher 8.99.
Sale price **75.99**

X21 **Baycrest 21" rotary gas mower.** Five position finger wheel adjusters make for easier operation. Complete with 3½ H.P. engine, fold down handle, magnesium deck, vertical start.
Sale price **$109**

Hardware, Downtown (Downstairs), Lougheed, Richmond, Surrey, Victoria.

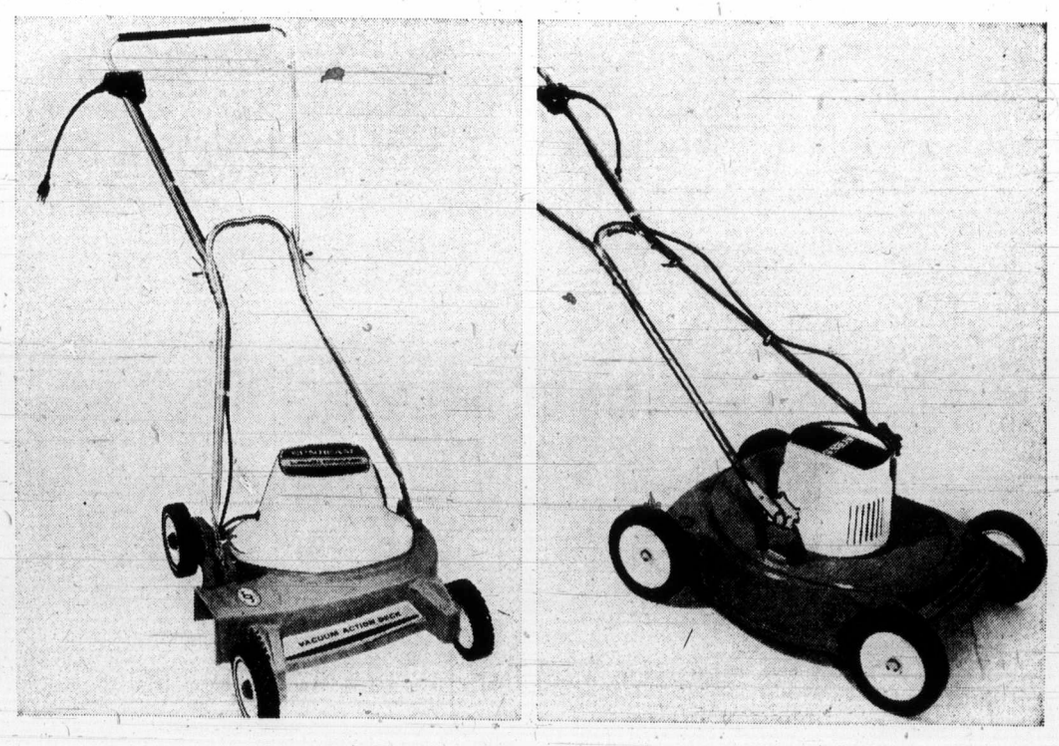

Use your Bay Account Card, your good-for-so-many-things card.

DAILY STORE HOURS 9:30 A.M. TO 5:30 P.M. OPEN THURSDAY AND FRIDAY 9:30 A.M. TO 9:30 P.M. DIAL 385-1311.
GULF ISLANDS AND ISLAND CENTRES OUTSIDE GREATER VICTORIA AREA CALL TOLL FREE ZENITH 6040. FREE PARKING.

Hudson's Bay Company

THERE'S MORE FOR YOU DOWNTOWN

Chickenfeed Going To Find Birdseed

TORONTO (CP) — The federal government has gone to the birds in the form of a $25,500 New Horizons grant aimed at involving 10,000 elderly people and every household in metropolitan Toronto in the care and feeding of wild birds.

"Today Metro, tomorrow who knows?" says Hugh Campbell, head of the Ecological Educational Club.

The group plans to place birdfeed scrap bags in every metro kitchen. People will be asked to fill the bags with scrap bread, cake, eggshells and, in general, anything the birds might eat.

The bags are to be picked up each week and taken to a basement factory and mixed with birdseed and packaged by 10 elderly volunteers.

Crash Wrecks $2 Million Turbo in Test

MONTREAL (CP) — Eleven railway officials and crew members were injured and a $2 million turbo train destroyed Friday when the turbo collided with the tail end of a Canadian National freight train in a westend railway yard.

Seven U.S. railway officials, three CN employees and one United Aircraft employee received burns, cuts and bruises in the collision and the fire which followed.

All were treated in hospital and released, a hospital spokesman said.

A CN source said a faulty rail switch may have forced the turbo train onto the shunting freight at a 30-degree angle. Only minor delays are likely in regular passenger service to Toronto and Ottawa on CN trains.

The four-unit turbo, built by United Aircraft of Canada Ltd., was one of two turbos purchased for $4.1 million last December by Amtrak, the U.S. corporation which runs inter-city passenger train service in that country.

The trains were still undergoing tests and were scheduled for delivery in August, a United Aircraft spokesman said.

The freight train was carrying containers on flat cars. Two cars were derailed but no injuries were reported among the crw.

Edmund Well, a brakeman, was in the car behind the turbo's engine when he heard someone yell: "We're going to be hit."

"We got fire axes and knocked the windows out," the brakeman said.

He said it appeared the eastbound freight train, on the same track as the west-bound turbo, was shifting to the parallel siding when the collision occured.

Firemen brought the flames under control in an hour, but witnesses said the heat was so intense it melted steel portions of the train. A United Aircraft spokesman said the train was destroyed.

The turbo, handled by a United Aircraft engineer and a CN crew, was to have travelled to Brockville, Ont., and back—a 240-mile trip.

The passengers included officials of the Illinois Central Gulf and Milwaukee Railroads and members of the U.S. Federal Railways Safety Board.

Turbo service was first introduced on the CN Montreal-Toronto run in December, 1968, but the trains were removed a month later for modifications for winter service.

Three of the original five CN trains were returned for another test period in May, 1970, but were withdrawan in February, 1971, because of mechanical difficulties.

Three weeks ago, the three trains were reintroduced to service but ran into trouble immediately.

On June 26 service again was suspended indefinitely, this time because of lubrication problems.

—CP

Turbo's power plant is visible at left following crash in Montreal

JEUNE BROS.
FOR
HIKING BOOTS

Calgary Sailor Pays Cuba, Can Now Leave

OTTAWA (CP) — Michael Chappell's family has put up money covering boat repair and other expenses charged by the Cuban government and the Calgary sailor should be able to leave the island this weekend, an external affairs department spokesman said Friday.

"We assume he can leave as quickly as he wants, if that's the last hurdle," the spokesman said.

Michael, 21, has been held under guard in a Cuban hotel for almost three weeks for refusing to pay Cuba for repairing his boat and a list of other expenses totalling $4,164.58.

He and four American companions were on a voyage from Key West, Fla., to the Yucatan Peninsula in Mexico when their boat struck a reef off the Cuban coast.

Michael said the sum includes $1,800 to cover repairs to his boat, $500 travelling expenses, $84 police expenses, $300 for towing the boat to harbor and $1,480.58 for hotel accommodation.

The external affairs department took steps to get Michael home, saying the government would pay the bill if the Chappell's would pay it back.

But the spokesman said the family had come up with the money and "unless there are other complications" Michael would get himself out of the country quickly.

Drijber Hit

'Tragedy Becomes Market'

JOHANNESBURG (Reuter) — South Africa's largest daily newspaper, The Star, criticizes the father of one of two Canadian girls shot to death by a Zambian soldier in May for his attitude toward Zambia's offer of compensation.

"Oscar Drijber, father of a girl Marjan the Zambians murdered, is entitled to sympathy," the newspaper says. "But he risks forfeiting it."

"First he demanded facts not cash, then thousands and thousands of dollars, then when Zambia offered cash he made the demand, embarrassing to Canada as well as Zambia, that it should be paid to Rhodesia," the editorial says.

"He is making a human tragedy sound like a market."

Drijber of Rockwood, Ont., spent several weeks in South Africa and Rhodesia investigating the death of his daughter and another girl, Christine Sinclair of Guelph, Ont., at Victoria Falls on the Zambia-Rhodesia border.

He also visited President Kenneth Kaunda in Lusaka.

PEETZ
FOR
WATER SKIS

Jobless? 'Work On Farm'

OTTAWA (CP) — Agriculture Minister Eugene Whelan told the Commons Friday that he wishes more unemployed persons would "accept the challenge to work on farms."

While statistics show there were 503,000 unemployed in Canada in June, some farmers are unable to find workers to pick crops.

The problem has resulted in part because many Canadians apparently are adverse to doing field work and because the farms and the jobless are in different areas of the country.

Whelan, replying to the Commons to farmer Harold Danforth (PC-Kent-Essex), said he has met with Manpower Minister Robert Andras and Ontario's agriculture minister, William Stewart, on the farm labor shortage.

There is more foreign farm labor available than ever and waste of production is being reduced, Whelan said.

Kelly-Douglas Pickets Pulled

BURNABY (CP) — Pickets who threatened $200,000 in perishable fresh green produce at Kelly-Douglas Ltd. plant here were banned Thursday by a British Columbia Supreme Court injunction from continuing their activities. Kelly-Douglas applied for the injunction after three picketeers appeared at its Kingsway plant at 6 a.m. Thursday.

ANNOUNCEMENT FROM THE PRESIDENT OF WINNEBAGO
"JUNE SALES . . . RECORD MONTH IN THE COMPANY'S HISTORY"

CORNELL

Winnebago's newest dealer.

WINNEBAGO.
No. 1 IN NORTH AMERICA!

We're proud to be the newest Dealer for Winnebago, America's largest exclusive manufacturer of recreational vehicles.

Winnebago's new model line up for '73 includes 13 motor home models, 10 travel trailer models (including the all new Fifth Wheels) and the new camper coach. Whatever you want, we've got it. Or we can get it.

Most new models are on display right now, ready to go at our special Grand Opening prices. Come on in for a close look. We'll deal!

We give you more.

- WARRANTY — Over 300 dealers across the country.
- FINANCING — 7 Year GMAC Purchase Plan.
- SERVICE — Factory trained personnel.
- See our fully trained sales staff now.

CORNELL

3050 DOUGLAS Across from Mayfair 385-5777

DEALER LICENCE D3497

THE BAY & FLORSHEIM BRING YOU THIS SEMI-ANNUAL SALE OF SHOES AT $$$ OFF WHAT YOU'D EXPECT TO PAY

25.99

Discontinued styles from the famed Florsheim line. Always top value — now, an unbeatable buy! Florsheim shoes are known for their superb fit, fine leathers and top quality workmanship. Here's your chance to buy a pair at a price we may never again be able to meet. Shop early for the best selection.

a. Plain toe monk strap slip-on in black or brown softee leather.

b. 3-eyelet blucher oxford with imitation moccasin-stitched vamp. Black or brown buffalo print leather.

c. Brogue style blucher in black or brown grain leather.

d. Plain toe, gore style slip-on in blue krinkle patent also black and brown smooth leather. Downtown, Lougheed and Victoria.

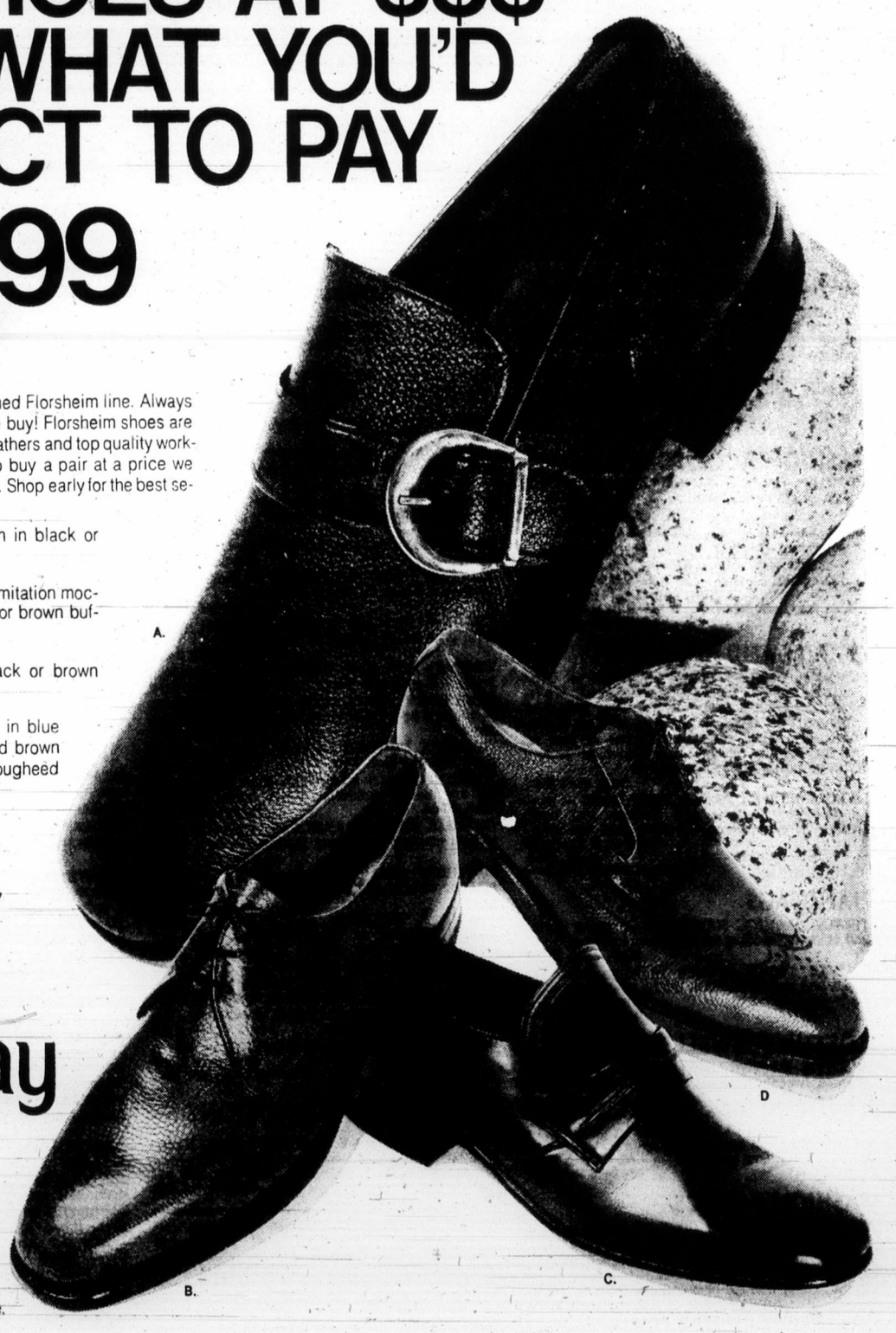

PERSONAL SHOPPING ONLY
Men's Shoes. Downtown, (Main floor), Lougheed, Richmond, Surrey, Victoria, Prince George, Kelowna

the Bay

BE PATIENT IT'S COMING

Early next week, you should receive your copy of the Bay's long-awaited

HOME FASHION EVENT FLYER.

Look for it on your doorstep. Meanwhile, be patient. The bargains will wait for you.

IT'S AT THE BAY — THE STORE FOR MEN

Hudson's Bay Company

Use your Bay Account Card, your good-for-so-many-things card.

DAILY STORE HOURS 9:30 A.M. TO 5:30 P.M. OPEN THURSDAY AND FRIDAY 9:30 A.M. TO 9:30 P.M. DIAL 385-1311. GULF ISLANDS AND ISLAND CENTRES OUTSIDE GREATER VICTORIA CALL TOLL FREE ZENITH 6040. FREE PARKING.

STOREWIDE CLEARANCE

the Bay

Shop early Saturday and save on limited quantity clearance bargains. Personal shopping only, no phone or mail orders.

SPORTSWEAR

WOMEN'S BLOUSES — easy-care fabrics in long and short sleeve styles. Assorted plains and prints in broken sizes. Now, each **5.99**

FASHION PANTS — polyester and courtelle with or without cuffs. Red, navy, or white in broken sizes. Now, pair **7.99**

BUDGET PANTS AND BLOUSES — assorted styles in easy-care fabrics. Assorted plains in broken sizes. Now, each **4.99**

ASSORTED SUMMER WEAR—includes T-shirts, tank tops and shorts. Now, each **1.99 to 3.99**

Sportswear, Second Floor

SWEATER SHOP

ACRYLIC SKIVVY SWEATERS — short sleeve pullovers in white, beige, yellow, blue, pink or navy. Broken sizes S.M.L. Now, each **4.99**

Sweater Shop, Second Floor

JEUNESSE

GABARDINE LOOK PANTS — 65% polyester/35% rayon for easy care wash 'n' wear, tumble dry. Fly front. Broken sizes 7 to 13 in white, yellow, powder or pink. Now, pair **9.99**

JACKETS — bomber and coat length styles of nylon and polyester cotton blends. Snap and button fronts. Red, navy or beige in broken sizes 7 to 13. Now, each **9.99 to 14.99**

SWEATERS AND SHIRTS — choose acrylic V-neck sweater or polyester button front shirt. Assorted colours include mint, white, yellow, pink, blue or plaid. Broken sizes 7 to 13. Now, each **3.99** and **5.99**

Jeunesse, Second Floor

SUMMER SHIFTS

Clearance of assorted styles including button front, A-line and some bra dresses. Broken sizes Now, each **7.99**

Loungewear, Second Floor

UNDERFASHIONS

NYLON BIKINIS—Van Raalte bikinis in assorted styles, broken sizes and colours. Were 2.50, 2.75 and $3. Now, each **1.99**

BRAND NAME NYLON SLIPS—from Kayser and Van Raalte in broken sizes and colours. Were $8 to $9. Now, each **4.99**

Underfashions, Second Floor

FASHION FOOTWEAR

NATURALIZER SHOES—Summer style spectators and sandals in leather and vinyl. Broken sizes in white, navy/white or bone only. Now, pair **15.99**

ASSORTED SLIPPERS — mule and slip-on styles of orlon or pile. Broken sizes in blue, yellow, pink or red. Now, pair **1.99**

ASSORTED SANDALS — shop early while quantities last on these leather and vinyl sandals reduced to clear. Broken sizes in white, tan, red or bone. Now, pair **12.99**

Fashion Footwear, Second Floor

MAIN FLOOR SPORTSWEAR

SUMMER HALTER AND T-SHIRTS — 100% cotton knit, turtle and U-neck T-shirts and brief tie-around halters. Green, olive, yellow, orange or pink. Some short shorts included. Now, each **2.99** and **4.99**

COTTON AND POLYESTER PANTS — high waisted and cuffed. Pastels and white in sizes 7 to 15. Now, pair **9.99**

Sportswear, Main Floor

FASHION ACCESSORIES

SUMMER SHAWLS — mostly open crochet with fringe. Pink, blue, green and summer white. Now, each **4.99**

SUMMER CASUAL SHOES FROM LYONS —slip-on and Mule styles . . . some fluffy Cork soles. Broken sizes in assorted colours. Now, pair **1.99** and **2.99**

Fashion Accessories, Main Floor

GLOVES AND HOSIERY

SUMMER GLOVES FROM KAYSER — wrist length in open-air fabric. One size fits all. White, black and some fashion colours. Now, pair **99¢**

BURLINGTON CAMEO PANTY HOSE — discontinued packaging allows substantial savings on this fine quality panty hose. Choice of several styles in mostly all fashion shades. Now, each **99¢**

BAYCREST SLIM PACK PANTY HOSE — save on discontinued packaging. Fashion and basic shades, reinforced top, all-sheer and opaque. Now, **6** for **4.59** Each, **79¢**

Gloves and Hosiery, Main Floor

HANDBAGS

JULIUS RESNICK HANDBAGS — many styles and colours including white, priced to clear. Now, each **9.99**

CANVAS TOTES — come in beige, brown or black and striped handles. Useful everyday carry-all. Now, each **7.99**

Handbags, Main Floor

COSTUME JEWELLERY

SUMMER PASTEL JEWELLERY — selection includes bracelets, beads, chokers and both clip and pierced style earrings. Be early for best choice at this low price. Now, **2** for **1.49**

SILVER AND GOLD COLOUR CHARMS — also chokers, and earrings, in assorted colours at a special low, low price. Now, each **29¢**

Jewellery, Main Floor

FASHION FABRICS

45" POLYESTER AND COTTON — the natural look, pastel solids. Now, yard **2.99**

ASSORTED FABRICS — 60" brushed acrylic plaid, was $6., 45" printed denim was 3.50, sheer Lurex prints, was $8, plus cotton checks. Now, yard **1.99**

ACRYLIC AND WOOLLEN PLAIDS—Black and purple buckskin, was $7, plus linen look solids and checks. Now, yard **2.99**

45" ARNEL AND POLYESTER PUSSYFOOT — floral prints for dresses, blouses, etc. Now, yard **1.99**

45" FLORAL PRINTS — excellent for summer dresses. Now, yard **1.99**

ACRYLIC AND WOOL PLAIDS—ideal for jackets, suits, etc. Now, yard **2.99**

40" FRENCH COTTON—pastel checks, was 4.50. Now, yard **2.79**

45" PETULIA CREPE — pretty florals on white crepe background. Now, yard **2.29**

Fashion Fabrics, Second Floor

CHILDREN'S WEAR

TODDLER BOYS' JEANS — navy denim with elastic back, zip fly. Sizes 2 to 3x. Now, pair **1.99**

GIRLS' BRUSHED COTTON SLIMS — elastic back, 2 front pockets, cuffed legs. Sizes 2 and 3X only in yellow, light blue or navy. Now, pair **1.99**

GIRLS' COTTON SLIM SETS — white, sleeveless top with button back, red or blue slims with elastic back. Sizes 2 to 3X. Now, set **2.44**

INFANTS' 2-PCE. SLIM SET — cotton in assorted colours. Sizes 12 to 24 months. Now, each **2.44**

GIRLS DENIM JEANS — navy with elastic back, 2 front pockets, imitation button fly. Sizes 4 to 6X. Now, pair **1.99**

GIRLS' POLYESTER SLIMS — white with boxer waist and they are cuffed. Sizes 5 to 6X. Now, pair **2.99**

GIRLS' POLYESTER TOPS — short sleeves, V-neck with button front. White with red or navy trim. 4 to 6X. Now, each **2.39**

GIRLS' 100% COTTON SLIMS — hi-rise style in assorted prints. Sizes 7 to 14. Now, pair **3.99**

GIRLS' HALTER TOPS — tie neck, elastic waist. Polyester and cotton in assorted prints. Sizes 8 to 14. Now, each **1.99**

GIRLS' SMOCK TOPS — round neck, tie back style of polyester and cotton in assorted prints. Sizes 8 to 14. Now, each **1.99**

GIRLS' POLYESTER SLIMS — have straight waist, zip fly, 2 front pockets and are cuffed. White only in sizes 8 to 14. Now, each **5.99**

GIRLS' 2-PCE. SHORT SETS — polyester in white only. Sizes 8 to 14. Now, each **4.99**

GIRLS' TERRY CLOTH BEACH COATS — have short sleeves, button front and are hooded. White in sizes 8 to 14. Now, each **4.99**

JUNIOR BOYS' SLACKS — cotton with elastic at back and waist, zip fly, cuffed. Red or blue checks in sizes 4 to 6X. Now, pair **2.99**

Children's Wear, Third Floor

CHILDREN'S SHOES

BRAND NAME RUNNING SHOES — "Chex", "Frolics", "Keds" canvas runners in broken styles and sizes. Red, navy or white. Now, pair **2.19**

CHILDREN'S SANDALS — vinyl and some leather in broken sizes. Red, brown or white. Now, pair **2.49**

Children's Shoes, Second Floor

KNITTING YARNS

3-PLY ALL-PURPOSE WOOL — Machine wash and dry acrylic in assorted colours (no white.). Now, oz. **38¢**

STITCHERY AND NEEDLEPOINT KITS — Assorted designs with threads to embroider or to do needlepoint. Some with frames. Were 4.50 to 13.98. Now, **2.99 to 8.99**

Knitting Yarns, Second Floor

HOUSEHOLD NEEDS

VASELINE INTENSIVE CARE BATH BEADS — 16-oz. Now, each **99¢**

LISTERINE ANTISEPTIC — mouthwash and gargle. 24-oz. Now, each **1.29**

JOHNSON'S BABY OIL — 9-oz. Now, each **99¢**

NOXZEMA SKIN CREAM — 6-oz. medicated, greaseless cream. Now, each **1.19**

NEET CREAM OR LOTION HAIR REMOVER — choose 60 gm. tube or 4-oz. bottle. Now, each **99¢**

BRECK SHAMPOO — for dry or oily hair, 22.5 ozs. Now, each **1.49**

NOXZEMA MEDI-FOAM SHAVE CREAM — 12-oz. tin plus 5 Personna razor blades. Now, only **88¢**

ALLEREST — for symptomatic relief of hay fever and other upper respiratory allergies. 24's. Now, only **99¢**

OIL OF OLAY — 6-oz. moisturizing lotion. Now, only **3.49**

VILLAGE HANDMADE SOAP — 7-oz. ball of soap on a string. Mild and delicate. Now, only **1.49**

F.D.S. — feminine hygiene deodorant spray with time relief fragrance. 4.25-oz. Now, only **1.49**

CURITY CAPS AND DISCS — fit all standard bottles. 2 sets per box. Box, only **18¢**

WOODBURY GLYCERINE AND ROSEWATER — soothes and moisturizes hands, face and body. 14-oz. Now, only **69¢**

DESENEX POWDER — helps prevent and relieve athletes foot. 3-oz. Now, only **1.19**

LUSTRE CREME SHAMPOO—with gentle lanolin and added conditioners for softer, cleaner hair. 16-oz. Now, only **1.49**

GELUSIL ANTACID TABLETS — provides protective coating for longer lasting comfort. 100's. Now, only **1.49**

SILVIKRIN SHAMPOO — lemon lime and normal for cleaner, softer hair. 7-oz. Now, only **79¢**

ALBERTO BALSAM CONDITIONER AND CREME RINSE — deep conditions hair and smooths out tangles. 16-oz. Now, only **1.29**

ALBERTO BALSAM SHAMPOO — contains 11 organic herbs and natural protein conditioners for normal and oily hair. 15.5-oz. Now, only **1.29**

CLEARASIL — regular tinted, greaseless antiseptic medication. 1.2-oz. Now, only **79¢**

OLD SPICE AFTER SHAVE LOTION — 4¾-oz. Now, only **1.29**

Household Needs, Main Floor

STATIONERY AND NOTIONS

BOXED STATIONERY — of fine vellum. Name brand such as Bradfords, velvet and oddments. Typewriter ribbons, pens and desk sets. All reduced to clear. Now, **49¢ to 18.99**

ASSORTED NOTIONS — thongs, straw hats and beach hats in a wide variety of colours and styles. Wind chimes, Teakwood key chains, mobiles, etc. Now, All **⅓ Off**

Notions and Stationery, Main Floor

RECORDS AND BOOKS

ASSORTED RECORDS — titles include "Let's All Go To The Circus", "Different Stroke", "Ed Love and Friendship" to name but a few of the limited quantity titles reduced to clear Now, each **$1**

ADULT AND CHILDREN'S BOOKS — include The Valley Of Trieste, The Fenokee Project, Between The Hills and the Sea, cook books, sports books to name but a few in the assortment. Now, each **75¢ to $15**

Books and Records, Main Floor

MEN'S CLOTHING

LEVI KNIT JEANS — comfortable, easy-care Fortrel* jeans with flare leg. Blue, brown or grey in sizes 30 to 38 Now, pair **9.99**
*RTM

WHITE CASUAL PANTS — permanent press, cotton/polyester pants are regular cut with flare leg. Sizes 30 to 40. Now, pair **9.99**

WALK SHORTS — cotton and cotton blends in plains and patterns. Regular 9.95. Now, **6.99** Regular $12 to $14. Now, **9.99**

SPORT COATS — wool tweed and double knits in assorted patterns, new shape styling. Single breasted, 2 button, centre vent. Sizes 38 to 46, some talls. Not all sizes in all materials or colours. Now, each **49.99**

MEN'S WOOL WORSTED SUITS — styled with single breasted jacket with centre vent. Season's latest patterns and colours. Sizes 38 to 46. 2-pce. suit. Now, each **69.97**

SEERSUCKER SPORT JACKETS — 2-button front, casual summer plaid patterns. Sizes 38 to 44. Now, each **19.95**

Men's Clothing, Main Floor

BIG SIZE SHOP

MEN'S SHORT SLEEVE SPORT SHIRTS — 65% polyester/35% cotton, dura-press, easy care fabrics. 2-way collar for casual or dress wear. Assorted colours and patterns. Tall sizes in large and extra large Now, each **6.99**

Big Size Shop, Main Floor

MEN'S FURNISHINGS

LONG SLEEVE DRESS SHIRTS — permanent press, cotton/polyester in latest colours and patterns. Sizes 14½ to 17, 32 to 34. Now, each **3.99**

LONG SLEEVE SPORT SHIRTS — 100% polyester for easy care. Long point collar, balloon sleeves, 10-button front. Broken sizes. Now, each **7.99**

JOCKEY "BRUTE" T-SHIRTS — are cotton with short sleeves, tapered body, crew neck, taped seams. S.M.L. and XL in white, gold or blue. Now, each **1.89**

MEN'S SWEATERS — wool and wool blend, pullover styles in assorted colours. Broken sizes. Now, each **7.99**

Men's Furnishings, Main Floor

BOYS' WEAR

CASUAL BAGGIE PANTS — cotton/polyester blends in assorted fancy patterns. Sizes 10 to 16. Now, pair **5.99**

Boys' Wear, Main Floor

CAMERAS

MAYNYIA SEKOR 35MM CAMERA — 2.8 single reflex lens 1 only was $99 Now, **69.99**

FUJICA 35MM COMPACT CAMERA — 2.8 lens, range finder and case. 1 only, was 69.99. Now, **$50**

MINOLTA S.R. 101 REFLEX CAMERA — 55 mm., 1.7 lens. 2 only were $259 each. Now, each **$219**

PRACTIKA LTL 35MM CAMERA — built-in through the lens meter, hot shoe flash, F1.8 lens, exposure 1 to 1/1000th second. Case included. 2 only were 169.99 each. Now, each **$119**

MOVIE VIEWER — battery operated, movie matt. 3 only, were 19.95 each. Now, each **$10**

TRIPLE 8"x10" PICTURE FRAMER — was 4.95. Now, each **2.50**

PHOTO ALBUMS — 3½"x3½" purse size. Now, each **39¢**

Cameras, Main Floor

POOL CENTRE

COLECO 15'x42" POOL PACKAGE—ladder, footbath, cartridge filter, skimmer. 1 only. Now **$219**

COLECO 33'x15' OVAL POOL PACKAGE—6" top rail, ¾ h.p. dual filter, in-wall skimmer, ladder, footbath, vacuum, sand. 1 only. Now **$1199**

COLECO 24' ROUND TRIUMPH POOL PACKAGE — 4" top rail, ¾ h.p. sand filter, in-wall skimmer, ladder, sand, footbath. 1 only. Now **$679**

HAND, LEAF SKIMMER— Now, only **3.99**

POOL VACUUMS—20', Now **22.99**
30' Now **28.99**

Pool Centre, Downstairs

SPORTING GOODS

SEA-MATE SWIM FINS — boot style in black only. Small and medium small. Now, **4.99**
Medium and large, Now, **5.99**

SNORKELS — Now, each **1.49**

STEELHEAD JACKET — 7 only were 22.98 each. Now, each **15.99**

WEAVER K4 SCOPES — 4 power, long range, 22 calibre scopes, 1 only, was 43.66. Now, **39.99**
1 only was $55. Now **39.99**

DAISY HEDDON .22 PELLET GUN — air fired. 1 only was $45 Now, only **29.99**

RIFLES TO CLEAR — 1 only BSA .243 was 139.95. 2 only Remington 308's, were 137.88 each. Now, each **119.99**

ASSORTED GUN CLEANING EQUIPMENT — Now, each **39¢**

TACKLE BOXES — 6 only were 16.99 each. Now, each **11.99**

COLEMAN MANTLES — for white gas lamps. Were 55c to 75c Now, each **49¢**

BICYCLE PARTS — include full size fenders, handle bars, seats, toe clip and strap sets. Now, each **1.99**

CAR BICYCLE CARRIER — 9 only were $16 to $25 each. Now, each **9.99**

BICYCLE BABY CARRIERS—3 only, were 14.99 each. Not complete units. Now, each **3.99**

ASSORTED BICYCLE ACCESSORIES — include tires, tubes, handle bar end plugs, safety trim, handle bar tape, reflectors, brake cable, brake shoes, pump holder clips, streamers, tire patch kits, water bottles. Now, each **29¢**

CHILDREN'S BASEBALL GLOVE — blue vinyl. Now, each **1.49**

MEN'S COWHIDE BASEBALL GLOVE — Now, each **9.99**

HORSEHIDE BASEBALL — Now, each **1.49**

PITCHER'S RESIN BAG — Now, each **49¢**

OFFICIAL SIZE FOOTBALLS — Now, each **3.99**

4'X6' POLYFOAM MATTRESS — 3 inches thick. Green. Now, each **9.99**

WOODS PUP TENT—deluxe model. Now, each **17.99**

HIKERS' 5-PCE. MESS KITS — Now, each **1.99**

DOWN AND FEATHER SLEEPING BAG— Now, each **11.88**

AIR MATTRESSES—30"x78". Blue and red. Now, each **6.97**

Sporting Goods, Downstairs

POWER MOWERS

Floor models, all new, slightly shop soiled.

SUNBEAM ELECTRIC MOWERS—Models RE70, single blade rotary. 2 only were 54.88. Now, each **44.88**

BAYCREST DELUXE ROTARY — Easy start, vertical pull, gas gauge, adjustable height, finger-tip control, engine shroud. 3 only were 99.95 each. Now, each **79.95**

BAYCREST TOP OF LINE ROTARY MODEL 405—Rear safety shield, spring safety guard on grass outlet, gas gauge, folding handle, 4-cycle gas engine. 2 only were $119 each. Now, each **$99**

BAYCREST REEL MOWER—4-cycle Briggs & Stratton engine, fully adjustable on main drive wheels, rear roller and has 18" cut. 3 only were $149 each. Now, each **$129**

½ PRICE GARDEN NEEDS—Assortment includes: edge trimmers, Peony rings, insect spray, insect dust, grass catchers, soil sieves, barbecue candle lamps, poultry manure, etc. All in small quantities to clear. Now, **25¢ to 7.44**

Garden Shop, 2nd Parkade Level

½ PRICE HARDWARE

Selection includes electric car window de-icer, Prestone de-icer, latch set, plastic stripping, window screening, furnace filters, grinding wheels, paint and stain, tools, etc. all in limited quantities priced low to clear. Now **3¢ to 4.77**

Hardware, Downstairs

STAPLES

ASSORTED MOHAIR THROWS — Plains and tartans. Now, each **21.99**

PRESTIGE BEDSPREADS—Woven fancy borders on horizontal base with fringe. Red, blue or gold. Twin size, each **14.99** Double size, each **17.99**

PHEASANTREE TOWELS — Thick napped in blue, gold or pink. Bath, each **2.99**; Hand, each **1.99**; Face, each **49¢**.

TERRY KITCHEN ENSEMBLE—Floral patterns. Tea towel, each **79¢**; apron, each **99¢**; oven mitts, each **99¢**; pot holders, each **29¢**.

CANNON PERCALE "KILIMANJARO" SHEETS AND CASES — No iron. Flat and fitted. Twin, each **6.99**; double, each **8.99**; queen, each **11.99**; king, each **14.99**; regular cases, pair **4.99**; king size cases, pair **5.99**.

Staples, Third Floor

CHINAWARE

ASSORTED CHINAWARE — Includes salt and peppers, jam jars, measuring cup sets, etc. Now, **49¢ to 99¢**

STAINLESS STEEL TRAYS — Assorted sizes priced to clear. Now, **1.99 to 6.99**

STAINLESS STEEL JAM JARS AND CRUET SETS— Now, each **99¢**

Chinaware, Third Floor

HOUSEWARES

20" BOX FAN—3 speed. Now, each **15.99**

TEFLON FRY PANS—Coloured and aluminum in assorted sizes.. Now, each **1.99 to 5.99**

TEFLON RECTANGULAR CAKE PAN— Now, each **1.99**

TEFLON ROUND CAKE PAN— Now, each **2.79**

APOTHECARY JARS—15 only priced to clear. Now, each **5.99**

MIRRORS—Assorted colours. Now, each **49¢**

Housewares, Third Floor

SEWING MACHINES

BAYCREST ZIG ZAG PORTABLE — Model No. 260. 2 only. Now, each **$79**

BAYCREST AUTOMATIC PORTABLE — Lightweight model No. 680 with 24 decorative stitches. 2 only demonstrator models. Now, each **$159**

BAYCREST SEMI-AUTOMATIC — Lightweight model No. 678. Built-in automatic button holer, blind hem, stretch stitch. 1 only demonstrator model. Now, **$99**

Sewing Machines, Fourth Floor

FLOOR CARE CENTRE

BAYCREST UPRIGHT VACUUM—1 only demonstrator model. Was 84.95. Now **59.99**

HOOVER DIALAMATIC — Demonstrator model No. 1152. 1 only. Was 134.95. Now, **$119**

Floor Care Centre, Fourth Floor

FURNITURE

1 ONLY, TUB CHAIR—Traditional style in turquoise. Was $149. Now, **$99**

SELIG SOFA AND CHAIR—Modern design with fixed, tufted back. Colour begonia. Was $499. Now, **$299**

VILAS MAPLE COLONIAL HUTCH — Has two glass cupboards and open plate rack with adjustable shelves. Was $290. Now, **$199**

FRUITWOOD TELEPHONE TABLE—An elegant piece of French Provincial cherry wood. Was $119. Now, **$79**

Furniture, Fourth Floor

ACCESSORY FURNITURE

WROUGHT IRON TELEPHONE TABLES — Smartly styled with cushioned bench seat. 2 only were 36.95 each. Now, each **23.99**

Accessory Furniture, Fourth Floor

LAMPS

ASSORTED TABLE LAMPS—Choose traditional and contemporary styles. Now, each **21.99**

Lamps, Fourth Floor

FLOOR COVERINGS

CARPET REMNANTS—Choose from 9'x12' shag, plush and sculptured rugs. Now, each **$66 to $136**

FLOOR MATS — 100% nylon, non-skid latex backed mats in assorted colours. Sizes 21"x 36" to 42"x66". Now, **⅓ Off**

Floor Coverings, Fourth Floor

BEDSPREADS AND CUSHIONS

QUILTED AND THROW STYLE BEDSPREADS —Single to queen sizes in broken sizes and colours. Now, each **19.99, 29.99** and **39.99**

TOSS CUSHIONS—Choose from a selection of assorted styles in a variety of colours. Now, each **2.49**

Bedspreads, Fourth Floor

COLOUR TELEVISION

HITACHI 26" COLOUR TV—Solid state, walnut finish. 1 only was $849. Now, **$739**

BAYCREST 20" COLOUR TV — Walnut finish, solid state. 2 only were $569 each. Now, each **$499**

ZENITH 20" COLOUR TV—AFC Chromacolor. 1 only was $659. Now **$579**

RCA 26" COLOUR TV—Console style in walnut finish. 1 only was $679. Now, **$619**

Television, Fourth Floor

STEREOS

RCA STEREO CONSOLE—Antique oak finish in Mediterranean styling. AM/FM radio, 1209 Dual turntable. 1 only. Now **$879**

RCA STEREO CONSOLE—Spanish styling, antique oak finish. 1 only was $329. Now, **$299**

RCA CONSOLE STEREO—Antique oak finish in Spanish style. Garrard changer. 1 only was $429. Now, **$389**

Stereos, Fourth Floor

MAJOR APPLIANCES

CGE AUTOMATIC WASHER—Talisman 100 deluxe model. Harvest Gold. 1 only was $449. Now, **$379**

DANBY 13.6 CU. FT. FREEZER—Walnut woodgrain finish with stainless steel interior. 2 only were $299 each. Now, each **$259**

CGE SIDE-BY-SIDE REFRIGERATOR — 22 cu. ft. Harvest Gold. 1 only was $869. Now, **$799**

CGE NO-FROST REFRIGERATOR—2-door, 14.9 cu. ft. in Harvest Gold. 1 only was $489. Now, **$439**

CGE 24" RANGE—Automatic clock, one large and three small burners. 1 only was 299.95. Now, **$259**

CGE 30" RANGE — Self-clean oven, rotisserie, roast sensor. Avocado. 1 only was $529. Now, **$459**

CGE 30" RANGE—In Harvest Gold with automatic clock, roast sensor and rotisserie. 1 only was 419.95. Now, **$379**

WESTINGHOUSE 30" RANGE—With self-clean oven, automatic clock. Harvest Gold. 1 only was $369. Now, **$339**

Major Appliances, Fourth Floor

BAYMART VALUES

WOMEN'S WEAR

SUMMER DRESSES — Sleeveless and short sleeve styles in easy care, washable polyester blends and arnel and jersey. Mostly floral prints in broken sizes 10 to 20. Now, each **9.99**

SUMMER SLACKS—Pull-on and high rise, zip front styles. Polyester, cotton and seersucker in plains and plaids. Broken sizes 10 to 20. Now, pair **4.99**

ACRYLIC SWEATERS — Short sleeve pullover styles. Assorted plains and combinations of white with red, navy, yellow, pink and blue. Small and medium sizes. Now, each **2.99**

WOMEN'S SWIMWEAR — One- and two-piece styles and bikinis. Nylon and polyester blends in bright summer prints, some plains. Broken sizes 10 to 16. Now, each **1.49 to 6.99**

HALTER STYLE LOUNGEWEAR—Short halter dresses and halter sizzler sets are completely washable. Cottons and arnel jerseys in assorted summer prints. S.M.L. Now, each **3.99**

STRAW TOTE BAGS — Large, double handle carry-alls; ideal for beach or shopping. Natural. Now, each **2.99**

ASSORTED SUMMER SANDALS—Include slip-ons, straps, and mules with vinyl uppers and composition soles. White or bone in broken sizes 5 to 9. Now, pair **2.49 to 3.99**

MEN'S WEAR

TERRY T-SHIRTS — Short sleeve, round neck style in 100% cotton terry. Yellow, blue, brown or stripes of blue-white and red-white. S.M.L. Now, each **2.99**

SHORT SLEEVE, BOLD STRIPE T-SHIRTS—4-button, Wallace Beery neckline. 40% polyester, 60% cotton in bold navy and red stripes. S.M.L. Now, each **3.99**

CHILDREN'S WEAR

GIRLS' BLOUSES — Button front, shirt collar style of polyester and nylon. Assorted prints and plains in sizes 7 to 14. Now, each **1.99**

GIRLS' ACRYLIC SWEATERS — Short sleeve, round neck style in plains and stripes of red, green, navy, white or yellow. Sizes 7 to 14. Now, each **1.99**

GIRLS' T-SHIRTS—Short sleeve T-shirts, tank tops, sleeveless shells are mostly cotton. Prints, plains and stripes in sizes 7 to 14. Now, each **99¢ to 2.99**

BOYS' T-SHIRTS—Many short sleeve styles in cotton or nylon. Prints, plains and stripes in sizes 7 to 14. Now, each **1.99**

BOYS' ACRYLIC SWEATERS—Short sleeve, zip front style in wine, navy or brown stripes. Sizes 7 to 14. Now, each **1.99**

JUNIOR BOYS' SHORTS — Pull-on and boxer styles in stretch denim, cotton and nylon. Sizes 4 to 6x in brown, blue, wine, navy, yellow, green, beige or red. Now, each **99¢ to 1.39**

JUNIOR BOYS' T-SHIRTS — Short sleeve style with or without collars. Cotton and nylon in plains, prints or stripes. Sizes 4 to 6x. Now, each **99¢**

JUNIOR GIRLS' SHORTS—Pull-on style of polyester and terry. White, turquoise, navy, red in sizes 4 to 6x. Now, each **1.39**

JUNIOR GIRLS' T-SHIRTS—Short and full sleeve styles in nylon and cotton. Plains, prints, stripes in 4 to 6x. Now, each **49¢ to 99¢**

BOYS' AND GIRLS' SWIMWEAR—Girls' one- and two-piece styles in broken sizes 4 to 6x and 7 to 14. Boys' sizes 2 to 6x. Mostly polyester and nylon knits in summer patterns. Now, each **49¢ to 2.99**

FABRICS

SUMMER YARD GOODS — 90% acetate, 10% nylon knits in assorted printed colours; 100% cotton in floral and stripe prints. Washable. Now, yard **79¢**

SUMMER FURNITURE

CHAISE LOUNGE—Webbed nylon in yellow and green. Now, each **6.99**

6-FT. UMBRELLAS—Floral print plastic with fringe. Now, each **19.99**

32" TABLE—White metal with printed plastic cover. Now, table **9.99**; cover **3.99**

Baymart, Downstairs

DAILY STORE HOURS 9:30 A.M. TO 5:30 P.M. OPEN THURSDAY AND FRIDAY 9:30 A.M. TO 9:30 P.M. DIAL 385-1311.
GULF ISLANDS AND ISLAND CENTRES OUTSIDE GREATER VICTORIA AREA CALL TOLL FREE ZENITH 6040. FREE PARKING

Hudson's Bay Company

THERE'S MORE FOR YOU DOWNTOWN

Island Edition
Duncan Bureau
Ph. 746-6181
Financial Centre
435 Trunk Road
Duncan

The Daily Colonist.

Vancouver Island's Leading Newspaper Since 1858

Cloudy, High 65

Weather Details On Page 2

No. 186–115th YEAR | VICTORIA, BRITISH COLUMBIA, SATURDAY, JULY 21, 1973 | 15 CENTS DAILY 20 CENTS SUNDAY

One Dead, Jumbo-Jackers Hold 143

UPI-AP

BEIRUT — Hijackers who seized a Japan Air Lines jumbo jet and forced its crew to fly them to Dubai, on the Persian Gulf, threatened to blow up the aircraft and its more than 143 passengers and crew if police attempt to disarm them, Dubai officials said early today.

The aircraft, hijacked Friday over the Netherlands by self-described members of a Japanese revolutionary group, landed in Dubai late Friday.

One woman, identified as a hijacker, was killed in an explosion aboard the plane. Another hijacker was reported wounded.

"Our police surround the aircraft," a police spokesman said. "The authorities are negotiating with the hijackers."

He said some of the hijackers were Palestinian, but he did not say how many there were altogether.

"The dead woman was one of the hijackers," the spokesman said. "She was killed when a hand grenade tied to her waist exploded.

"The hijackers have asked for only food and water and nothing else," he said.

"They have threatened to blow up the aircraft if attempts are made to disarm them."

In London, spokesman for JAL said the female hijacker was killed when a grenade she was holding exploded as the jet was commandeered.

Yusuke Fukada, JAL's London manager said the unidentified girl was listed on the passenger manifest as Peruvian.

"But we cannot take that as being accurate now," he said.

Fukada said the girl was one of at least four terrorists who commandeered the plane soon after it took off from Amsterdam for Tokyo with 123 passengers and 22 crew aboard.

The explosion occurred as the terrorists made their move. A JAL purser, Yoshihira Miyashita, 27, was wounded in the blast.

The girl's body and the wounded purser were taken off the plane when it landed at Dubai nine hours after leaving Amsterdam. Fukada reported Miyashita's condition was not serious.

He said one of the three male terrorists "might be Japanese, but we're not sure." Earlier reports said the terrorists identified themselves by radio as they flew over Europe as members of the fanatical Japanese "Red Army," and a Palestinian guerrilla.

Right after the explosion, the purser was approached by a hijacker brandishing a pistol and hand grenade. Miyashita told his London office that the man shouted in English: "If you move, I'll kill you."

Dubai police said the victims were taken off the Boeing 747 at the request of the hijackers.

Egypt Dynamites Road To Halt Libyan Column

Khadafy
. . . 'quit' July 11

Libyan 'thrust'
. . . 300 cars, 50 buses

The Egyptians blew up a section of the main highway to Cairo near Mersa Matruh Friday, halting a six-mile-long procession of Libyans headed for the capital to press demands for a merger of the two Arab countries.

The blast went off about 50 miles east of this resort town on the Mediterranean. One Libyan was injured by a flying rock.

In Tripoli, Libya said today that the Egyptian news agency was correct in its report of the July 11 resignation of Col. Moammar Khadafy, this country's fiery young leader. But a government statement said the resignation was refused the same day.

Cairo's official Midle East news agency reported Friday night that Khadafy announced his resignation in a message to President Anwar Sadat of Egypt, noting that he took the action July 11.

A communique today from the ruling Revolutionary Command Council, of which Khadafy is chairman, confirmed that the Libyan strongman stepped down July 11, but added: "The members of the RCC rejected the resignation on the very day it was presented by Col. Khadafy."

It said Khadafy had "no authority" to resign, since he was called to leadership by the will of the Libyan people.

The unity trekkers planned to follow the main highway eastward to Alexandria and then turn south toward Cairo. They had about 400 miles to go.

Sadat sent a message to Col. Khadafy appealing to him to call the trekkers home. He said their march amounted to an invasion of Egypt.

The dynamite explosion created a barrier extending into the desert on both sides of the highway to keep the Libyans from going around the blasted out section.

The merger of Egypt and Libya was set for Sept. 1 but Sadat's governmet apparently has had reservations.

"Unity, unity, unity," the marchers shouted as they crossed into Egypt Thursday, smashing benches and tables in the customs building at Sallum. Some were on foot while others were in 300 cars and about 50 buses.

In his message to Khadafy, Sadat said of the march, "We are bent on not allowing

Continued on Page 2

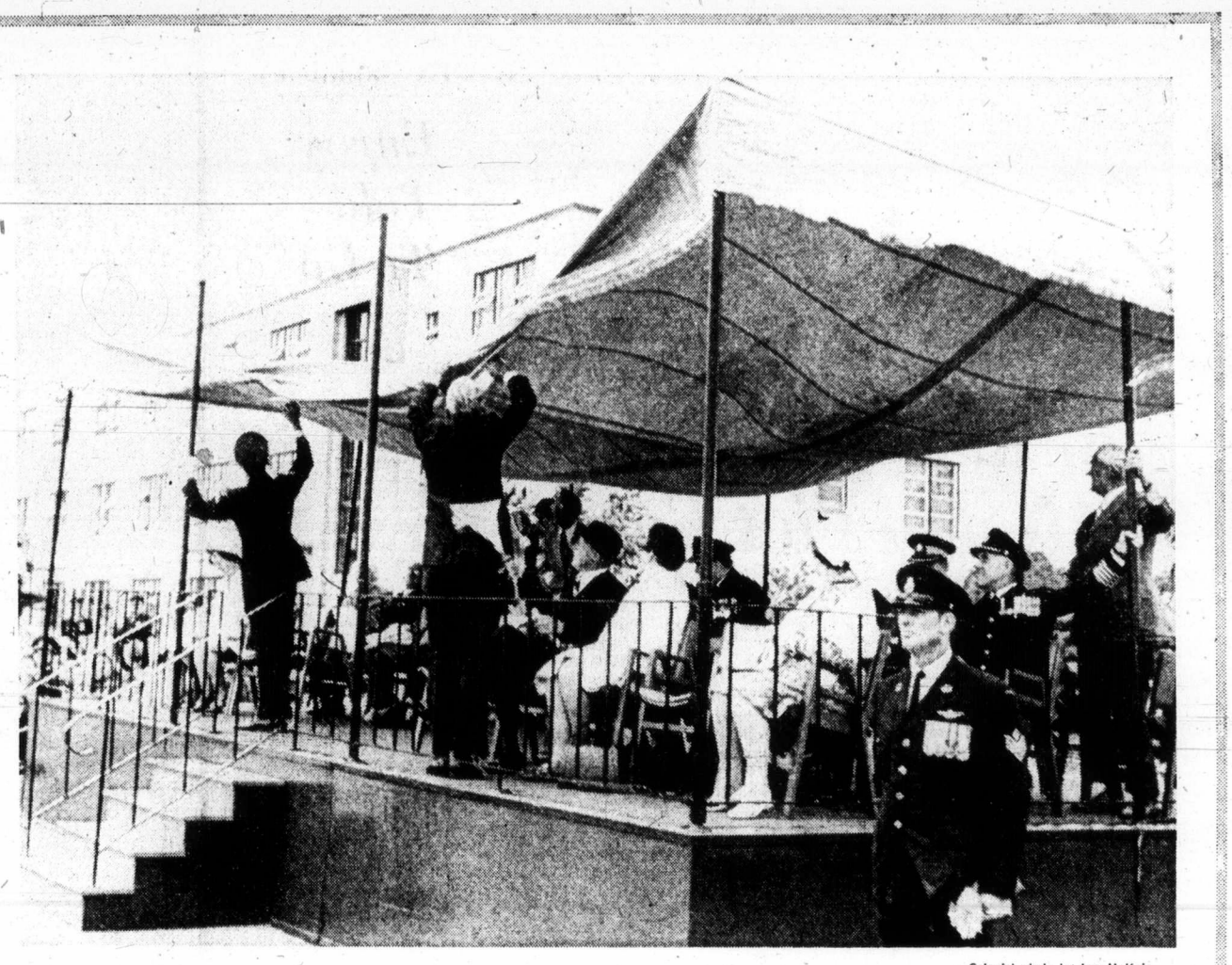

—Colonist photo by Ian McKain

Army Fights Nature

Prankish wind Friday threatened to decapitate reviewing stand at Work Point Barracks at start of change-of-command ceremonies of Third Battalion, Princess Patricia's Canadian Light Infantry, but stalwart arms of servicemen kept canvas top from skimming across parade ground. Lt.-Col. Dick Cowling officially became new battalion commander. He succeeded Lt.-Col. Phillip Roy.

Ottawa To Talk To Washington About Pipeline

OTTAWA (CP)—The Canada-United States interparliamentary group will meet in Washington Tuesday so Canada can put forward its views against the proposed Alaska pipeline, Speaker Lucien Lamoureaux told the Commons Friday.

The meeting was approved unanimously Thursday by the Commons after being proposed by Stanley Knowles (NDP-Winnipeg North Centre). The U.S. Senate has voted in favor of an oil pipeline across Alaska but it still must be approved by the House of Representatives.

This country's objections are based on the dangers of pollution from tankers moving south along the west coast with oil from the Alaska line.

Lamoureux said contact had been made with the interparliamentary group's U.S. members and a meeting has been set Tuesday in the U.S. capital.

Opposition parties in the Commons have alleged that Canadian opposition to the Alaska route was not properly conveyed to the U.S. Congress.

Inside

NDP Backs Yukon As 11th Province —Page 3

Barrett Firm On Bank Issue —Page 11

$2 Million Turbo Wrecked in Test —Page 37

	Page
Bridge	25
Classified	23-35
Comics	22
Crossword	27
Entertainment	16, 17
Family	20, 21
Finance	8-10
King Fisherman	36
Marine Calendar	36
Names in the News	5
Provincial Court	12
Sport	13-15
Television	24

Argentine Vote

BUENOS AIRES (UPI) — The interim Peronist government Friday called new presidential elections for Sunday, Sept. 23.

SENATORS PASS WAR CURB

WASHINGTON (UPI) — The U.S. senate approved a 30-day limit on undeclared American wars Friday, joining the House of Representatives in a historic constitutional challenge to presidential warmaking powers.

The measure cleared the senate by a vote of 71 to 18. Spawned by a decade of turmoil over U.S. involvement in the Indochina war, it would require advance congressional authority for the commitment of U.S. troops to overseas hostilities except for 30 days in specified emergencies.

A presidential veto is certain.

$200,000 Crash Award

VANCOUVER (CP) — The B.C. Supreme Court Friday awarded damages totalling $202,857.17 to a Vancouver Island teenager permanently paralyzed as a result of injuries suffered in a motor vehicle accident three years ago.

Roy Gordon, 19, was a passenger in a vehicle that left the Trans-Canada Highway north of Nanaimo on March 8, 1970, and overturned.

Gordon was left paralyzed from the shoulders down.

Mr. Justice R. A. Wootton, in a written judgment, found David Johnson, driver of the vehicle, entirely to blame for the accident.

He also gave judgment against co-defendent Kenneth Tom Spence, owner of the vehicle.

GUARDS REINSTATED

NEW WESTMINSTER (CP) — Five B.C. penitentiary guards suspended Thursday after the overnight escape of two inmates were reinstated Friday after the conclusion of an administrative inquiry at the prison. Penitentiary director F. R. Graves said the inquiry showed the negligence of the officers was not to the degree to warrant permanent suspension. (Earlier story, Page 3.)

Approach from U.S.

Role in Cambodia Urged for Canada

OTTAWA (UPI) — The United States approached Canada this week about the possibility of reconvening the old International Control Commission for Cambodia, informed government sources said Friday.

The sources said it was highly unlikely Canada would participate in any truce supervisory organization in Cambodia unless it were under United Nations auspices.

However, they said U.S. officials contacted Canada "within the last few days" to determine if there was a chance Canada, India, and Poland would reconvene the international control commission which was adjourned indefinitely Dec. 31, 1969.

The sources indicated the attempts to reconstitute the ICC were part of a U.S. effort to arrange a cease fire in Cambodia prior to the August 15 deadline.

If India, as chairman of the old ICC, were to convene a conference to discuss putting the ICC back into operation, Canada would attend but would set conditions that would virtually exclude participation without U.S. supervision, the sources said.

—AP

Nixon waves goodbye to nurses

'Let Others Wallow... The Nation Needs Me'

AP, UPI

WASHINGTON — President Nixon has decided to end the secret taping of conversations with callers in his various White House offices, it was learned Friday night.

White House officials said that disclosure of the existence of recording devices on the president's phones — and the White House acknowledgement of the clandestine tape recordings of confidential conversations — had caused the administration embarrassment.

Nixon, dismissing any talk of his resigning as "just plain poppycock," vowed Friday he "will work right up to the hilt" even if it endangers his health.

Returning to the White House from the Bethesda Naval Medical Centre where he recovered from viral pneumonia, Nixon told several hundred aides and employees who gathered in the Rose Garden to welcome him:

"Let others wallow in Watergate, we are going to do our job."

Nixon said his doctors want him to "slow down a little now and take some time off and relax a little more." He added:

"No one in this great office at this time in the world's history can slow down. This office requires a president who will work right up to the hilt all the time.

"The health of a man is not nearly as important as the health of the nation and the health of the world."

—Agnes Flett photo

They're Off and Running for Junior Stakes

They had themselves a roaring good time during this week's junior tub-racing championship at Nanaimo's Departure Bay. In top photo, waters of the bay are churned up furiously by young boys in popular craft vying for many prizes offered by championship organizers. Below, crowning achievement at end shows Trevor Wells of Nanaimo beaming happily and displaying hardware he earned by triumphing over 12 other junior contestants. It was all a warmup for this weekend's senior world championship bathrub race out of Departure Bay. Entries from all over are expected.

Firehall 'Yes' Awaited

By JOHN LANGTON
Colonist Correspondent

QUALICUM BEACH — Plans for the new Qualicum Beach firehall have been presented to village council but the final word is still up to the provincial government.

The government has to give permission for the village to close off one block of Primrose Street next to the existing firehall, where the new building will be built.

Ald. Bruce Brown hopes that it will be possible to get the firehall built this fall rather than waiting for next year. Municipal Clerk Leo Klees said that $18,000 will be on hand for the hall by the end of the year; $10,000 could be taken from surplus and the balance could be obtained by a tax levy of about two mils next year. Alternatively, a bank loan could be obtained.

Estimates of the cost run between $35,000 and $40,000.

The hall will have bays for the department's three vehicles and one for the ambulance, plus an extra bay that may be required later for another vehicle. There will be a hose tower for drying hoses.

A recreation area than can also be used for training will be constructed above the bays. The plans include living accommodation for firemen when the department has expanded to need full-time men in addition to the volunteers that now man the department.

Brown reported that the tank truck that was purchased from a local oil company has been overhauled, repainted and now is in service. It still has to be fitted with flashing lights and a siren. At present it is being kept outside because there is no room in the firehall. The firemen would like to see the new hall ready for occupation by November so the tanker can be kept under cover and the problems with freezing will not arise.

COSTPLUSIM PORTSBRASS WAREFROMIN DIA
1102 Government St. (At Fort)
Tel 388-5477
Open 7 Days & Nights

MANDEL'S
SHAG Carpeting Installed
Beautiful, long-lasting, colourful shag. Completely installed with FREE UNDERPAD. SQ. YD. 8.99
KON-TIKI
Introducing a new member of our Sovereign Collection. 20 different colour combinations. SQ. YD. 14.95
Open 'til 6 p.m.
SATURDAYS and SUNDAYS
MANDEL'S Interiors Ltd.
Quadra at McKenzie 479-7121

Where Is Everybody?

Recreation Boss Wants Support

PORT McNEIL — Regional Recreation Director Randy Aubie told Mt. Waddington Regional Board members that the commission is not getting the support it needs.

Aubie told the board that at the last recreation meeting only four members turned out. The number is below the required five for a quorum.

"The result is that we can't make decisions or spend money," he said.

Aubie urged regional board directors to get their area commission members to attend meetings.

Chairman Gerry Furney said that perhaps the commission should make some recommendations to the board on restructuring itself. He said there were no financial difficulties for commission members attending since the board paid all costs.

"Perhaps we need more or less directors," Furney said.

The commission quorum of five is out of 20 who sit on the board.

Barry Fournier of Port McNeill, financial chairman for the commission, told directors that support was strongest from outlying areas but it was the "close areas we are concerned about."

Fournier said attendance has been poor from Port Hardy.

"And Port Alice never shows up," he said.

FAMILY PLANNING

No matter where you live obtaining male contraceptives can be embarrassing. Now you can order these nationally known contraceptives from this discreet private sender. These contraceptives are made from the finest quality super thin latex. Order the quantity you wish, lubricated or unlubricated. Write today for fast delivery.

PRICE LIST: All prices *include* postage, handling, and tax.

Quantity	Non-Lubricated	Lubricated
1 Dozen	$ 4.50	$ 5.00
3 Dozen	$12.00	$13.00
5 Dozen	$18.00	$20.50

Sample package — 3 for $1.50

PLEASE PRINT

Please send me: _____ dozen ☐ lubricated ☐ non-lubricated

☐ I have enclosed my cheque or money order for $_____

☐ Bill me on my CHARGEX account. Card Expires_____

Account No. ☐☐☐☐ ☐☐☐☐ ☐☐☐☐ ☐☐☐☐

Signature_____

NAME_____

ADDRESS_____

CITY_____ PROVINCE_____

Mail to: SCANDIA INVEST LTD.
Box 86758, North Vancouver, B.C.

VT

TOP-SCORING VALUES
FROM VICTORIA'S WINNING TEAM . . . THE
Dodge Boys
AT NATIONAL CHRYSLER DODGE
Dodge CHRYSLER Dodge Trucks SALES/SERVICE

PIGSKIN PREVIEW
Of the upcoming Football Season Featuring the Western Allstar Teams on CJVI sponsored by National Motors.

BRAND NEW
'73 D100 ½-Ton
DODGE PICK-UP
(Stock No. 3365,
● Long Wheelbase 131" ● Dodge's Famous 225 Slant 6 Engine ● Electronic Ignition ● Heavy Duty 10" Clutch ● Spare Tire and Wheel, etc.
Toronto Argonauts Second Down
$3169
Not a Red Cent Down
$83 Per Month Tax and Licence extra.
(Based on 48 Months on Approved Credit)

'73 B100
Tradesman Van
(Stock No. 3272)
With Dodge's Famous 225 Slant Six Engine
● 3-Speed Syncromesh Transmission ● Heavy Duty Clutch ● Front Disc Brakes ● Electronic Voltage Regulator ● All Gauges
Ottawa Rough Riders Yards Ahead
$3289
Not a Red Cent Down
$89 Per Month
Based on 48 Months on Approved Credit.

BE A WINNER

TOUCHDOWN
USED CAR VALUES
Dependable USED CARS

'69 Plymouth Fury III $1469
2-Door Hardtop
Automatic, radio,
Edmonton Eskimos To Tackle

'71 Mazda Pick-up $1769
With Camper Top
Hamilton Tiger Cats Top Scoring

'65 Rambler Ambassador $1269
Station Wagon
Fully powered.
Saskatchewan Rough Riders Touchdown

'70 Chevrolet $1569
V-8, Automatic, powered.
Montreal Alouettes Yards Ahead

TOUCHDOWN

NOT A RED CENT TO TOUCHDOWN

● 100% Financing
● No Red Tape
● No Payments 'til Sept. '73

CHINOOK MOTOR HOMES
B.C. LIONS STANDOUT
Exclusive to National Motors in Victoria. Easy to drive, easy to park, easy to live, Chinook's 18 PLUS combines motor home luxury with station wagon practicality . . . The 18 PLUS has become one of the most popular middle size recreation vehicles in North America today.

FEATURING:
- Open style kitchen with range, fridge, double sink, hot/cold running water.
- Superior handling under all driving conditions.
- Seamless insulated fibreglass body for maximum strength.
- Enjoy the thermostatically controlled heat, front and rear entrances and optional air-conditioning.
- Fully enclosed bathroom with fold-down toilet and sink.
- Choose from several floor plans.
- The front couch converts to full size double bed.
- An overhead double bed folds away when not in use.
- The foam insulated body and the foam backed carpeting of the 18 PLUS engineered to shut out exterior noise, allowing you restful enjoyment of the outdoor view.
- Giant tinted safety glass picture windows.

10 YEAR BANK FINANCING ON APPROVED CREDIT

"VICTORIA'S MOST TRUSTED NAME FOR 69 YEARS"
National Motors Victoria Ltd. (Licence D-2995)

NATIONAL CHRYSLER DODGE
Both sides of 800 Block YATES ST. ● 384-8174

B.C.'s 'Shotgun' Method Blasted

By JEAN SORENSEN
Colonist Correspondent

PORT McNEILL — Port Hardy director Rod Hostman said he "strongly objected" to one set of standards being implemented on all municipalities by B.C. Pollution Control Branch.

The standards deal with refuse and effluent disposal.

Hostman, speaking at a meeting of the Mt. Waddington Regional Board, also said he thought it was not up to taxpayers to make recommendations to the government on changes.

The government should have the alternatives so that private developers can avoid needless expenditure on designs that are not acceptable, Hostman said.

After a project is engineered, then it has to receive approval from the branch, he said.

Discussion broke out on refuse and effluent disposal after the board received a letter from Union of B.C. Municipalities on the subject.

UBCM presented a brief on behalf of numerous municipalities and regional districts which did not choose to make individual presentations at a public inquiry into municipal type wastes held in May in Victoria.

The UBCM brief asked PCB to recognize that varying pollution control standards in different areas of the province would both be more acceptable and more practical than one common set of standards made applicable everywhere.

Varying factors such as population, population density, topography, proximity to adjacent population groups, climatic conditions, soil porosity, make the application of one set of pollution control stands throughout all of B.C. relatively unnecessary and unworkable, UBCM maintains.

The inquiry panel has suggested to UBCM that different sets of standards should be developed, perhaps on a regional basis, or using groups of regions where similar conditions prevailed. The panel members have since required UBCM to provide recommendations to this end.

Hostman said he questioned UBCM's request for information on refuse and effluent disposal and recommendations on grouping regional districts.

"Who would be in a position to put this type of information forward?" Hostman asked.

"We don't know what information they want. Each municipality has a different problem."

Chairman Gerry Furney called the one-rule method the "shotgun approach" where the government "blasts out" a set of rules which apply for both logging camps and cities.

The board will back the UBCM brief to the government, but will also write the government asking that some approved systems and adopted engineering studies be looked into.

Monthly Purge of Road

PORT McNEILL — "The road is still a catastrophe. It is a catastrophe tonight. It will be a catastrophe tomorrow."

Mt. Waddington Regional Board director Bill Moore of Winter Harbor spoke the words at a recent meeting in his monthly attempt to purge the Holberg-Winter Harbor-San Josef road.

Moore said there were five owners of the road and they would have to be assembled to discuss keeping it in good shape.

"The government is not going to get them together," Moore said.

The five parties in charge of the road are Rayonier Canada, O'Connor Logging, W. D. Moore Logging, B.C. Forest Service and the lands department.

The five parties should discuss the pooling of equipment to keep the road repaired, Moore said. He said many of the problems result from lack of workable equipment.

PPWC Pact Rejection Aftermath

Pulp Mills Won't Enter Inter-Union Skirmishing

By NANCY BROWN
Colonist Reporter

B.C.'s pulp and paper mills will not be party to inter-union fighting, nor will they offer more money to one union than to another, says Don Lanskail, president of the Pulp and Paper Industrial Relations Bureau.

Members of the Pulp and Paper Workers of Canada voted Thursdy to reject an industry-wide offer which was accepted last week by the rival United Paperworkers International Union.

Three of the 10 B.C. mills represented by the PPWC took strike votes; 900 men in two Prince Rupert pulp mills were on strike Friday, and 300 at Castlegar served strike notice Friday morning.

The three mills are owned by the government controlled-Canadian Cellulose Co. Ltd.

Of the other seven mills, five, at Crofton, Harmac, Prince George (two mills) and Crestwood, in Skookumchuk, voted to reject the proposed contract.

There was a result Friday from Rayonier's Woodfibre plant, backing the proposal, while there was no vote at Gold River (Tahsis Co.) until local issues had been clarified.

Lanskail said that, in seeking to reopen negotiations, PPWC is simply seeking a political platform at management expense.

"If they can get more money in their contract than the international, then they will be able to campaign among UPIU members for certification to represent them.

"They will be able to raid, saying we have a better union and we got a better contract."

He did not think management should side with one or the other union and was adamant that there will be no new offers to the PPWC.

He said he was willing to meet with PPWC negotiators but only to clarify details in the package offer which was accepted by the other union.

"We have had a policy, and necessarily so, for many years that you can't treat employees in industry differently because they happen to belong to different unions," said Lanskail.

Stan Shewaga, negotiating committee chairman for the PPWC, said Friday he was not surprised by Lanskail's statements.

"I expected them to take that position, at least publicly," he said.

"Everything will depend upon how badly we are able to hurt them economically."

He said if negotiations fail strike action would be the next consideration.

"Most of the mills we negotiate for are smaller independent type mills, like Tahsis and Crestwood, and if we put economic pressure on them we can put them down and out," said Shewaga.

"If they are prepared to lose out because of policy dictated to the bureau by MacMillan Bloedel, then that is their problem," he said.

He said that the PPWC position was made more difficult by the UPIU acceptance.

"It would be far easier, and more effective, to strike if we could do it on an industry-wide basis," he said. He blamed the international for settling for an "inferior contract," which gives workers an 8.5-per-cent increase in each year of the two-year contract.

Meanwhile, the 1,300-employee MacMillan Bloedel complex in Port Alberni remained shut down as negotiations between the company and electrical and office workers continued.

Something in the Grass

What is this growing on northern part of Vancouver Island? Well, they are commonly known as marijuana plants that Colonist correspondent and photographer Jean Sorensen came across while hiking in Port Hardy area. There were four plants growing inside small, pup-tent-like greenhouse and plants are being examined by Roland Shanks of Port Hardy.

Cowichan Poet in Victoria Debut

Only One True Choice: 'Nature Heals Herself'

By GORDON HAMILTON
Colonist Correspondent

One of Cowichan Valley's leading poets, Robert James, will take part this weekend in a concert of poetry and chamber music at Victoria Art Gallery.

The concert, to be held Sunday at 3 p.m. is the first of two summer programs being offered at the art gallery, and will be the only one combining poetry with music. Three Victoria musicians — an oboist, a clarinet player, and a basoon player — will perform classical selections, and James will read from his most recent works.

Gerry De La Haye, who teaches music at the Victoria Music Conservatory and will play clarinet at Sunday's concert, said the music would be followed by an interlude of James' poetry, and then more chamber selections. The idea of having a poet appear at a chamber music recital is new to Victoria audiences but De La Haye is confident the two forms will blend.

"The blending of our music with the poetry by James should be very harmonious. One should compliment the other, but we will not be playing while he is reading as I feel it would be distracting," said De La Haye.

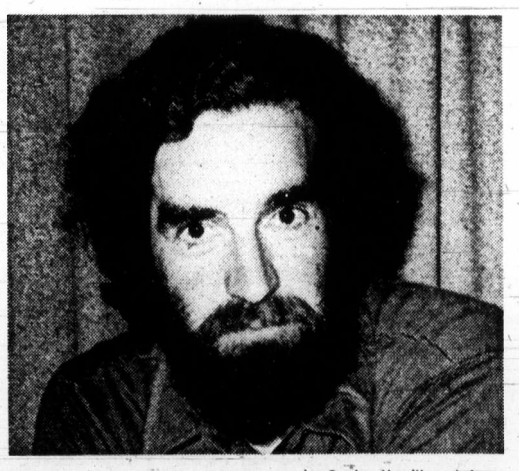

—Gordon Hamilton photo

James will read from his works

James' poetry is well known in the Cowichan area, where he has given many readings and at one time ran a radio show featuring his works. He has also appeared on numerous Vancouver radio shows.

His poetry reflects his philosophy of life — man's search and struggle to gain spiritual understanding, and God's ultimate responsibility for all things created.

But just as a man cannot rightfully claim as his the fruits of an action he performs, James does not like to claim personal ownership of his poetry. He considers his writings to be a spontaneous outpouring of the spirit, a melody of the soul which the poet sings but cannot claim as his own.

He expresses this outlook in one of his poems:

"There is only one true
choice.
Nature heals herself,
Though I might think that
I'm her voice
When I pretend to act."

James has written one book, titled Poet for the King, which is an anthology of his writings. He is currently working on a second book which he will call Renaming Illusions. In contrast to his first book, Renaming Illusions will be a prose work.

There will be no charge for Sunday's concert and the Victoria public, as well as those up-Island residents who can make the trip, are invited to attend.

Rayonier Hearing Concludes

'Should Strive To Leave World in Better Shape'

By BARBARA McLINTOCK
Colonist Reporter

"In this life we should strive . . . to leave this world in a little better shape than we found it. And if we cannot do that, then at least we should not mess it up too badly, not leave it in much worse shape than we found it."

That, said B.C. Pollution Control Branch lawyer Louis Lindholm Friday, was the morality the B.C. Pollution Control Board should adopt in ruling on Rayonier's controversial appeal of pollution control orders the branch has imposed on its Port Alice pulp mill.

Just Ruling

But Rayonier's lawyer Charles Locke said that to make a "just" ruling, the board must consider and balance the interests of all members of the public involved in Port Alice, not only the company nor only the fishermen and recreationists.

The two made their statements on the 10th and final day of the appeal hearing before the three-man board at Victoria Courts. The day was completely taken up with the final arguments of the lawyers for the two sides.

'The Destiny'

The board, chaired by Valter Raudsepp, reserved judgement on the appeal which would require Rayonier to spend about $42 million over the next six years to upgrade pollution standards at the mill in two stages. A decision is not expected for several weeks.

Locke said the board "holds the destiny of industries that come before you" in appeal hearings. It was, he said, the only place where industries could "go with confidence" that they would have a full and detailed hearing and be allowed to present their case against more stringent pollution control measures.

It was "nonsense" for the board to consider the question "in the abstract' without looking at the social and economic factors surrounding it, he suggested.

Lindholm rejected the idea that the amount of pollution control needed should be judged "by the size of the permitee's pocketbook." That, he said, would lead to "regulatory chaos."

He blasted those who had suggested the mill, and thence the town, might close if the regulations were enforced, and said the company, if not actually spreading the rumor, had done nothing to squelch it.

Not Justified

Those who suggested such a thing were "perpetrating a cruel hoax on the people of Port Alice," he said. They were "casting a pall of insecurity over Port Alice and the whole northern Island" — a pall that was not justified in his opinion.

"I think it's absurd to suggest that this mill is going to close down," said Lindholm. He noted the company wouldn't likely be willing to spend $30 million on the first phase of pollution control, which it is doing, if it thought it would be closing down a few years later when the second phase was required.

First Test

He noted the case was the first test of the pollution objectives for the forest industry developed by the branch and board in 1970. "If you don't apply the objectives here," Lindholm told the board, "then on the very first test the policy must be scrapped. The director (of the branch) must be declared bankrupt of power" to enforce such objectives.

"This is why the eyes of industry and the public are on you" in this case.

Locke argued, however, that the objectives were merely "suggested guidelines," not absolute requirements. They were to be applied on an individual basis to the province's mills, which meant that all factors should be taken into consideration before applying them.

Public Point

"There is no reason why thinking about pollution control, its costs, benefits and effects on all of us should not proceed in a business-like basis, and not one founded on emotion or semi-religious warfare."

The interests of all members of the public should be taken into consideration, he said, suggesting these included "commercial fishermen, anglers, pulp workers, investors, loggers, Pacific Western Airlines, longshoremen, artists, recreationists."

However, he said, "it cannot be claimed that Neurotsos Inlet (where the mill is located) has anything more than a modest potential as a recreational area."

Productivity

"One must consider whether or not we are not really looking at a confrontation between those who desire to preserve salmon as an article of commerce, and those who make use of another natural resource to manufacture into pulp. Economics would suggest that the cellulose resource has, in this particular area, been more productive than the fisheries resource."

New Zoning Legislation for Comox Likely in Effect Within Two Weeks

By DONNA CLEMENTS
Colonist Correspondent

COMOX — Comox's new zoning bylaw should become effective within the next two weeks and Mayor Dick Merrick feels that the new regulations are essential.

"Comox is growing very rapidly," he said. "The old bylaw was designed for a village. This town is rapidly approaching city status."

Merrick expects Comox to have the 5,000 population by 1976 which would force the municipality to become a city.

Merrick said 18 months ago Comox-Strathcona regional planner Tom Becker was engaged by the town to prepare a community development plan and draft a new zoning bylaw.

"The planning guidelines were established after completing the study of the wishes of residents," he said.

After the study, Merrick said it was established that residents want Comox to be developed as a "residential and recreational area. Commercial development will still be encouraged in the downtown core area. Neighborhood, service commercial and light industrial development shall be situated in strategic locations. Strip or ribbon development shall be discouraged."

Council is about to adopt, by resolution, the development plan.

Merrick pointed the bylaw is an important part of the development plan.

The whole of the area will be divided into zone designations: Six residential zones; five commercial; one light industrial, and one public service.

Perhaps one of the most significant changes for the homeowner in the zoning bylaw is in the floor area requirements for single-family dwellings, Merrick said. Under the old bylaw, the town is divided into three zones. In the first one the minimum floor area required is 1,100 square feet. No. 2 zone requires 900 square feet and for No. 3 it is 750 square feet.

Under the new bylaw the minimum floor area required will be 750 square feet for all property zoned for single-family dwellings.

A group of businessmen have voiced strong opposition to the commercial zoning and feel their property is being devalued by the new regulations. They feel council is discriminating against them.

Because council feels there are two different traffic patterns in the municipality, the downtown business core is zoned differently than another area, about quarter of a mile away, which contains the businesses of the opposing group.

Merrick said the downtown core is mainly pedestrian traffic while in the other area it is mainly vehicle traffic. Therefore, the downtown core can provide group parking while in the other area each business has to provide adequate parking at the site.

In the downtown core each business must have a lot size of at least 2,400 square feet, while in the area of the opposing businessmen, each lot must be of a minimum of 10,000 square feet.

With the new zoning, the opposing businessmen say they are limited in the types of businesses they are allowed to operate. It also limits future expansion of their businesses. They feel this devalues their property and limits expansion.

If, through the new zoning, businesses find they are nonconforming, Merrick encourages them to take their case to the board of variance.

Final Edition

TELEPHONE 383-4111

CLASSIFIED 386-2121

The Daily Colonist.

Vancouver Island's Leading Newspaper Since 1858

Cloudy, High 65

Weather Details On Page 2

No. 186—115th YEAR

VICTORIA, BRITISH COLUMBIA, SATURDAY, JULY 21, 1973

15 CENTS DAILY 20 CENTS SUNDAY

One Dead, Jumbo-Jackers Hold 143

UPI-AP

BEIRUT — Hijackers who seized a Japan Air Lines jumbo jet and forced its crew to fly them to Dubai, on the Persian Gulf, threatened to blow up the aircraft and its 143 passengers and crew if police attempt to disarm them. Dubai officials said early today.

The aircraft, hijacked Friday over the Netherlands by self-described members of a Japanese revolutionary group, landed in Dubai late Friday.

One woman, identified as a hijacker, was killed in an explosion aboard the plane. Another hijacker was reported wounded.

"Our police surround the aircraft," a police spokesman said. "The authorities are negotiating with the hijackers."

He said some of the hijackers were Palestinian, but he did not say how many there were altogether.

"The dead woman was one of the hijackers," the spokesman said. "She was killed when a hand grenade tied to her waist exploded.

"The hijackers have asked for only food and water and nothing else," he said.

"They have threatened to blow up the aircraft if attempts are made to disarm them."

In London, a spokesman for JAL said the female hijacker was killed when a grenade she was holding exploded as the jet was commandeered.

Yusuke Fukada, JAL's London manager, said the unidentified girl was listed on the passenger manifest as Peruvian.

"But we cannot take that as being accurate now," he said.

Fukada said the girl was one of at least four terrorists who commandeered the plane soon after it took off from Amsterdam for Tokyo with 123 passengers and 22 crew aboard.

The explosion occurred as the terrorists made their move. A JAL purser, Yoshihira Miyashita, 27, was wounded in the blast.

The girl's body and the wounded purser were taken off the plane when it landed at Dubai nine hours after leaving Amsterdam. Fukada reported Miyashita's condition was not serious.

He said one of the three male terrorists "might be Japanese, but we're not sure." Earlier reports said the terrorists identified themselves by radio as they flew over Europe as members of the fanatical Japanese "Red Army," and a Palestinian guerrilla.

Right after the explosion, the purser was approached by a hijacker brandishing a pistol and hand grenade. Miyashita told his London office that the man shouted in English: "If you move, I'll kill you."

Dubai police said the victims were taken off the Boeing 747 at the request of the hijackers.

Egypt Dynamites Road To Halt Libyan Column

AP

The Egyptians blew up a section of the main highway to Cairo near Mersa Matruh Friday, halting a six-mile-long procession of Libyans headed for the capital to press demands for a merger of the two Arab countries.

The blast went off about 50 miles east of this resort town on the Mediterranean. One Libyan was injured by a flying rock.

Khadafy ... 'quit' July 11

Libyan 'thrust' ... 300 cars, 50 buses

In Tripoli, Libya said today that the Egyptian news agency was correct in its report of the July 11 resignation of Col. Moammar Khadafy, this country's fiery young leader. But a government statement said the resignation was refused the same day.

Cairo's official Middle East news agency reported Friday night that Khadafy announced his resignation in a message to President Anwar Sadat of Egypt, noting that he took the action July 11.

A communique today from the ruling Revolutionary Command Council, of which Khadafy is chairman, confirmed that the Libyan strongman stepped down July 11, but added: "The members of the RCC rejected the resignation on the very day it was presented by Col. Khadafy."

It said Khadafy had "no authority" to resign, since he was called to leadership by the will of the Libyan people.

The unity trekkers planned to follow the main highway eastward to Alexandria and then turn south toward Cairo. They had about 400 miles to go.

Sadat sent a message to Khadafy appealing to him to call the trekkers home. He said their march amounted to an invasion of Egypt.

The dynamite explosion created a barrier extending into the desert on both sides of the highway to keep the Libyans from going around the blasted out section.

The merger of Egypt and Libya was set for Sept. 1 but Sadat's government apparently has had reservations.

"Unity, unity, unity," the marchers shouted as they crossed into Egypt Thursday, smashing benches and tables in the customs building at Sallum. Some were on foot while others were in 300 cars and about 50 buses.

In his message to Khadafy, Sadat said of the march, "We are bent on not allowing

Continued on Page 2

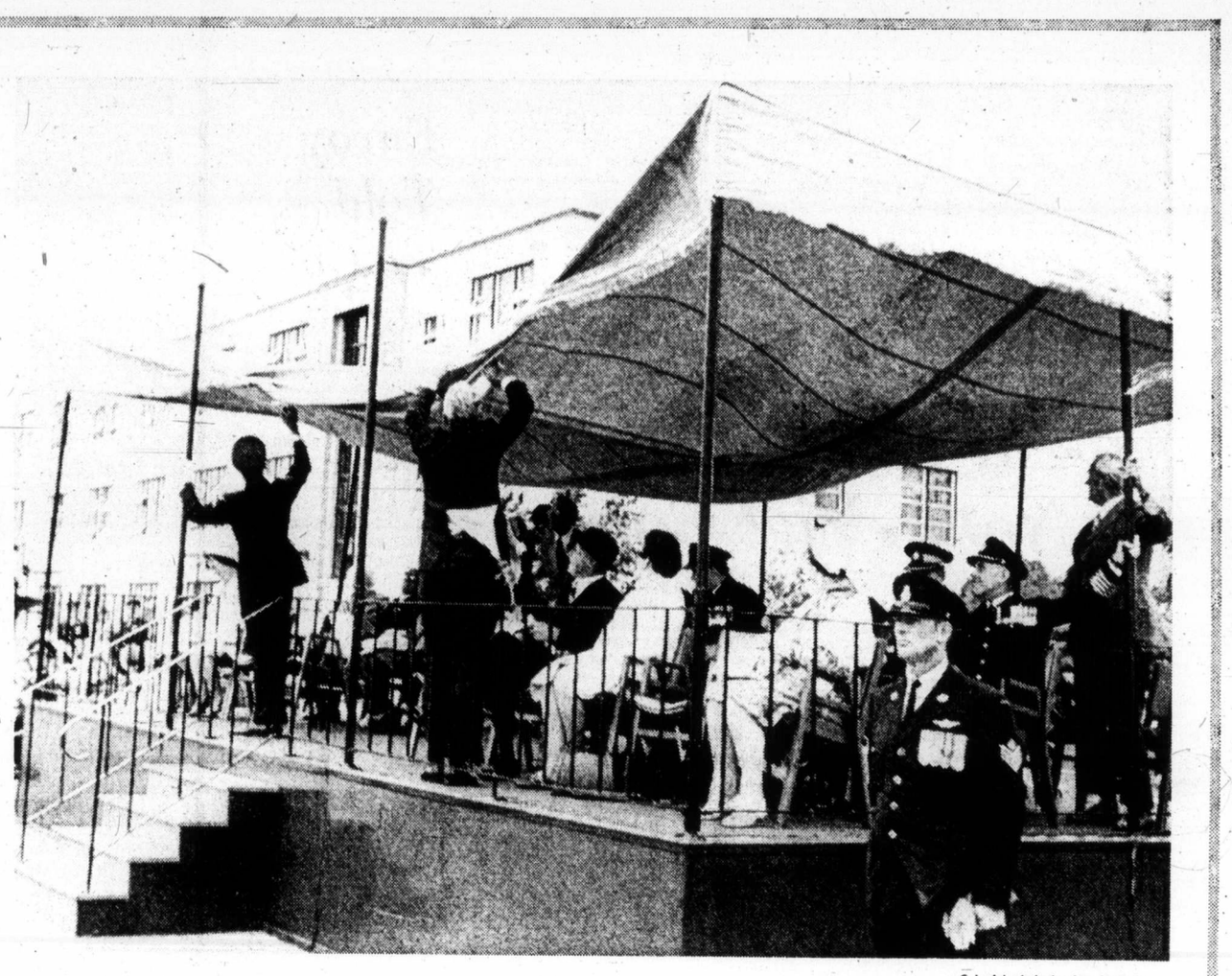

—Colonist photo by Ian McKain

Army Fights Nature

Prankish wind Friday threatened to decapitate reviewing stand at Work Point Barracks at start of change-of-command ceremonies of Third Battalion, Princess Patricia's Canadian Light Infantry, but stalwart arms of servicemen kept canvas top from skimming across parade ground. Lt.-Col. Dick Cowling officially became new battalion commander. He succeeded Lt.-Col. Phillip Roy.

Ottawa To Talk To Washington About Pipeline

OTTAWA (CP)—The Canada-United States interparliamentary group will meet in Washington Tuesday so Canada can put forward its views against the proposed Alaska pipeline, Speaker Lucien Lamoureux told the Commons Friday.

The meeting was approved unanimously Thursday by the Commons after being proposed by Stanley Knowles (NDP-Winnipeg North Centre). The U.S. Senate has voted in favor of an oil pipeline across Alaska but it still must be approved by the House of Representatives.

This country's objections are based on the dangers of pollution from tankers moving south along the west coast with oil from the Alaska line.

Lamoureux said contact had been made with the interparliamentary group's U.S. members and a meeting has been set Tuesday in the U.S. capital.

Opposition parties in the Commons have alleged that Canadian opposition to the Alaska route was not properly conveyed to the U.S. Congress.

Inside

NDP Backs Yukon As 11th Province —Page 3

Barrett Firm On Bank Issue —Page 11

$2 Million Turbo Wrecked in Test —Page 37

	Page
Bridge	25
Classified	23-35
Comics	22
Crossword	27
Entertainment	16, 17
Family	20, 21
Finance	8-10
King Fisherman	36
Marine Calendar	36
Names in the News	5
Provincial Court	12
Sport	13-15
Television	24

Argentine Vote

BUENOS AIRES (UPI) — The interim Peronist government Friday called new presidential elections for Sunday, Sept. 23.

SENATORS PASS WAR CURB

WASHINGTON (UPI) — The U.S. Senate approved a 30-day limit on undeclared American wars Friday, joining the House of Representatives in an historic constitutional challenge to presidential warmaking powers.

The measure cleared the senate by a vote of 71 to 18. Spawned by a decade of turmoil over U.S. involvement in the Indochina war, it would require advance congressional authority for the commitment of U.S. troops to overseas hostilities except for 30 days in specified emergencies.

A presidential veto is certain.

$200,000 Crash Award

VANCOUVER (CP) — The B.C. Supreme Court Friday awarded damages totalling $202,857.17 to a Vancouver Island teenager permanently paralyzed as a result of injuries suffered in a motor vehicle accident three years ago.

Roy Gordon, 19, was a passenger in a vehicle that left the Trans-Canada Highway north of Nanaimo on March 8, 1970, and overturned.

Gordon was left paralyzed from the shoulders down.

Mr. Justice R. A. Wootton, in a written judgment, found David Johnson, driver of the vehicle, entirely to blame for the accident.

He also gave judgment against co-defendent Kenneth Tom Spence, owner of the vehicle.

GUARDS REINSTATED

NEW WESTMINSTER (CP) — Five B.C. penitentiary guards suspended Thursday after the overnight escape of two inmates were reinstated Friday after the conclusion of an administrative inquiry at the prison. Penitentiary director F. R. Graves said the inquiry showed the negligence of the officers was not to the degree to warrant permanent suspension. (Earlier story, Page 3.)

Approach from U.S.

Role in Cambodia Urged for Canada

OTTAWA (UPI) — The United States approached Canada this week about the possibility of reconvening the old International Control Commission for Cambodia, informed government sources said Friday.

The sources said it was highly unlikely Canada would participate in any truce supervisory organization in Cambodia unless it were under United Nations auspices.

However, they said U.S. officials contacted Canada "within the last few days" to determine if there was a chance Canada, India, and Poland would reconvene the Internationa Control Commission which was adjourned indefinitely Dec. 31, 1969.

The sources indicated the attempts to reconstitute the ICC were part of a U.S. effort to arrange a ceasefire in Cambodia prior to the August 15 deadline.

If India, as chairman of the old ICC, were to convene a conference to discuss putting the ICC back into operation, Canada would attend but would set conditions that would virtually exclude participation without U.S. supervision, the sources said.

—AP

Nixon waves goodbye to nurses

'Let Others Wallow... The Nation Needs Me'

AP, UPI

WASHINGTON — President Nixon has decided to end the secret taping of conversations with callers in his various White House offices, it was learned Friday night.

White House officials said that disclosure of the existence of recording devices on the president's phones — and the White House acknowledgement of the clandestine tape recordings of confidential conversations — had caused the administration embarrassment.

Nixon, dismissing any talk of his resigning as "just plain poppycock," vowed Friday he "will work right up to the hilt" even if it endangers his health.

Returning to the White House from the Bethesda Naval Medical Centre where he recovered from viral pneumonia, Nixon told several hundred aides and employees who gathered in the Rose Garden to welcome him:

"Let others wallow in Watergate, we are going to do our job."

Nixon said his doctors want him to "slow down a little now and take some time off and relax a little more." He added:

"No one in this great office at this time in the world's history can slow down. This office requires a president who will work right up to the hilt all the time.

"The health of a man is not nearly as important as the health of the nation and the health of the world."

The Daily Colonist.
(ESTABLISHED 1858)

SECOND NEWS SECTION VICTORIA, BRITISH COLUMBIA, SATURDAY, JULY 21, 1973 PAGE NINETEEN

Pollen Would Swap Land

For several months the provincial government has been trying to buy Victoria Mayor Peter Pollen's property on Maple Street in Saanich — but not for the Blanshard Street extension.

Public Works Minister William Hartley announced Friday that his department staff had approached Pollen "some months ago" asking him to sell the property so the government could extend its Cloverdale public works yard, north of Pollen's two lots.

It was learned Thursday that Pollen, through his company Nadar Holdings Ltd., owned two lots at 3216 and 3220 Maple, both facing the right-of-way for the new Blanshard Street extension route announced last week by Highways Minister Graham Lea.

Pollen said he had bought the two lots and two adjoining ones on Oak Street about five or six months ago to build a body shop.

For the past three months he had been working closely with Saanich municipal planners for development of the lots, he said.

Pollen said there had been no discussions with him concerning the new Blanshard extension route, either in his role as mayor or as owner of the property. He added he would never have bought the lots if he had known they were on a highway route.

But if the land was needed for the road, he would be glad to sell it to the government at cost or exchange it for another suitable body shop site, he said.

Hartley confirmed that Pollen hadn't known about the route of the proposed extension.

"At no time was Mayor Pollen privy to any discussions or information with regard to the Blanshard Street extension, said the minister.

However, Hartley, said, when Pollen had been approached to sell the land for the public works yard, the mayor "stated that if desired by this government, he would sell the property at his cost or would exchange it for property of equivalent value."

This was discussed with public works staff and "my staff is currently seeking an alternative industrial site for Mr. Pollen in order that this property may be exchanged."

The property lies about 150 feet north of Tolmie where the extension is to begin. An overpass may be constructed at that intersection to bypass Tolmie.

Hartley
. . . purchase bid

Saanich, Colwood-Langford Areas

Liquor Flow Widening

Two new liquor outlets, both of the self-serve variety, are in the planning stages for the Greater Victoria region, a spokesman for the B.C. Liquor Board said Friday.

Jerry Warren, board property supervisor, said both are in line with an overall service plan being developed by the board for Greater Victoria.

One is planned for a redeveloped shopping centre at Gorge and Tillicum in Saanich; the second, a new outlet to serve the Colwood-Langford area, on Goldstream near Jacklin Road.

For the first, Warren said the board hopes to acquire a site in the new centre. For the second, a site has been acquired, and approval of the building plan is now awaited. Approval of Saanich municipality is also required for the Gorge-Tillicum location.

The board, Warren added, had been considering another Saanich site, in a vacant building at the Tillicum-Burnside intersection, but had decided this would not fit into its development plans.

The two new stores, said Warren, would be included in a total of 70 self-serve liquor outlets in the province by the end of this year.

"From any point of view," he said, "the self-serve stores are most satisfactory."

Rayonier Hearing Told:

People Must Try To Better World Before Leaving

By BARBARA McLINTOCK
Colonist Reporter

"In this life we should strive . . . to leave this world in a little better shape than we found it. And if we cannot do that, then at least we should not mess it up too badly, not leave it in much worse shape than we found it."

That, said B.C. Pollution Control Branch lawyer Louis Lindholm Friday, was the morality the B.C. Pollution Control Board should adopt in ruling on Rayonier's controversial appeal of pollution control orders the branch has imposed on its Port Alice pulp mill.

Just Ruling

But Rayonier's lawyer Charles Locke said that to make a "just" ruling, the board must consider and balance the interests of all members of the public involved in Port Alice, not only the company nor only the fishermen and recreationists.

The two made their statements on the 10th and final day of the appeal hearing before the three-man board at Victoria Courts. The day was completely taken up with the final arguments of the lawyers for the two sides.

'The Destiny'

The board, chaired by Valter Raudsepp, reserved judgement on the appeal which would require Rayonier to spend about $42 million over the next six years to upgrade pollution standards at the mill in two stages. A decision is not expected for several weeks.

Locke said the board "holds the destiny of industries that come before you" in appeal hearings. It was, he said, the only place where industries could "go with confidence" that they would have a full and detailed hearing and be allowed to present their case against more stringent pollution control measures.

It was "nonsense" for the board to consider the question "in the abstract' without looking at the social and economic factors surrounding it, he suggested.

Lindholm rejected the idea that the amount of pollution control needed should be judged "by the size of the permitee's pocketbook." That, he said, would lead to "regulatory chaos."

He blasted those who had suggested the mill, and thence the town, might close if the regulations were enforced, and said the company, if not actually spreading the rumor, had done nothing to squelch it.

Not Justified

Those who suggested such a thing were "perpetrating a cruel hoax on the people of Port Alice," he said. They were "casting a pall of insecurity over Port Alice and the whole northern Island" — a pall that was not justified in his opinion.

"I think it's absurd to suggest that this mill is going to close down," said Lindholm. He noted the company wouldn't likely be willing to spend $30 million on the first phase of pollution control, which it is doing, if it thought it would be closing down a few years later when the second phase was required.

First Test

He noted the case was the first test of the pollution objectives for the forest industry developed by the branch and board in 1970. "If you don't apply the objectives here," Lindholm told the board, "then on the very first test the policy must be scrapped. The director (of the branch) must be declared bankrupt of power" to enforce such objectives.

"This is why the eyes of industry and the public are on you" in this case.

Locke argued, however, that the objectives were merely "suggested guidelines," not absolute requirements. They were to be applied on an individual basis to the province's mills, which meant that all factors should be taken into consideration before applying them.

Public Point

"There is no reason why thinking about pollution control, its costs, benefits and effects on all of us should not proceed in a business-like basis, and not one founded on emotion or semi-religious warfare."

The interests of all members of the public should be taken into consideration, he said, suggesting these included "commercial fishermen, anglers, pulp workers, investors, loggers, Pacific Western Airlines, longshoremen, artists, recreationists."

However, he said, "it cannot be claimed that Neurotsos Inlet (where the mill is located) has anything more than a modest potential as a recreational area."

Productivity

"One must consider whether or not we are not really looking at a confrontation between those who desire to preserve salmon as an article of commerce, and those who make use of another natural resource to manufacture into pulp. Economics would suggest that the cellulose resource has, in this particular area, been more productive than the fisheries resource."

Locke also argued that it had not been proved that more pollution control was needed than that which would be provided by the first stage of controls ordered, which Rayonier was quite willing to comply with.

What the company would ask, he said, was that it not be required to go ahead with the second stage until the first had been in operation for a few years. If it was found wanting, further controls could then be given.

Lindholm, however, said it was quite clear the first stage would not provide enough treatment of the mill's effluent. It would mean the pollution was reduced to what it was in 1957, but that was not good enough, he said. "The province and the community deserve something more.'

—Colonist photo by Alex Barta

Admirer

Featured in exhibition of European artists' works, owned by Montreal Museum and, through National Gallery of Canada in Ottawa, now in Art Gallery of Greater Victoria, is this portrait of Neapolitan Girl, done in oil on canvas by Renoir in 1881. Admiring painting is Paula Ford of Bamfield who dropped in at gallery during visit to Victoria.

Jail Terms Total 12 Years

Two Given Sentences On Heroin Charges

Two persons involved in a heroin trafficking operation in Victoria last fall were sentenced Friday to a total of 12 years in jail.

Victoria County Court Judge M. L. T. Drake sentenced Sharon Yvonne Danneberg, 29, to seven years in penitentiary, and Daniel Hadden, 58, to five years.

Danneberg had pleaded guilty July 5 to a charge of possession of heroin for the purposes of trafficking, while Hadden was convicted by Drake on Monday of conspiracy to traffic in heroin.

Two other men convicted by Drake on both charges. Robert Gerald Langer, 30, and Michael Kincses, 27, were remanded until Sept. 5 for sentence so that probation reports could be prepared.

Originally last October, all four and a fifth person were charged with both conspiracy and possession. But on the third day of a lengthy trial, Danneberg pleaded guilty to the possession charge.

She later gave evidence for the crown which entered a stay of proceedings against her on the conspiracy charge.

Hadden was acquitted by Drake on the possession charge but convicted on the conspiracy, and the fifth person was acquitted on both charges.

At the sentence hearing Friday, Danneberg's lawyer, Roger Cardinal, said that at the time of the offence, she had been a heroin addict with a habit of about 10 to 12 caps a day. This had cost her about $2,100 for a 20-day period.

She had been using drugs since her teens, he said, but during the past few months had been trying to break her heroin habit. She wished, while in jail, to upgrade her education and change her lifestyle.

He noted she had been in jail for five months awaiting trial, much of it in solitary confinement as protective custody, mainly because of her involvement as a witness in a Vancouver murder trial.

Psychiatrist Dr. Francis Mills testified that he felt Danneberg could work in psychotherapy and was motivated to do so. But if she didn't get therapy, her behavior would likely get worse and she might even become psychotic.

Drake, in passing sentence, recommended that she receive psychiatric help while in jail.

The judge said that while Danneberg had been involved in "the middle level" of the heroin trafficking system, there was a good possibility of her rehabilitation.

Hadden's lawyer, Dorothy Fetterley, described him as "an aging and sick man" with a serious heart condition. His part in the operation had been a minor one, mainly "running errands" for others involved, she said.

This, she suggested, he did "because of his anxiety, his desire to make contact with other people." Just before he became involved in the operation he had given up a job he liked as an orderly because of his health.

Crown counsel Cecil Branson said that Hadden had a "substantial" criminal record, dating back to 1931 and including convictions for armed robbery.

He was on day parole from William Head penitentiary from a sentence of preventive detention as a habitual criminal when the present offence was committed.

Drake agreed Hadden's record was poor but said he felt his "minor part" in the conspiracy did not merit a heavy sentence.

Only Deluge Can Help

B.C. Forest Service officials say they are sitting on a powder keg which could blow up any time.

Thunderstorms forecast for this weekend could bring lightning, or careless people with cigarettes or campfires could bring the spark, to set off tinder-dry forests, a spokesman said Friday.

Cooler weather has brought no relief from the extreme forest fire hazard through much of B.C. and at least a two-inch rainfall is needed to ease the threat.

Dry Winter

"We've been sitting on this powder keg since spring," said a forest service spokesman."We had an unusually dry winter and spring, so everything was dry, even before the hot weather began."

He said campfire restrictions imposed Thursday would remain in effect until further notice.

"We shall have to get a real respite,"he said, "And that doesn't mean a quarter or half-inch of rain over the weekend — we need a real downpour, round about two inches, to dampen things down."

The service is concerned about the unusually high number of "people-caused" fires.

Of 172 new blazes last week 40 were caused by people — 10 by children playing with matches and 30 by careless smokers. By Friday morning, 102 were still blazing.

High Cost

He estimated that this week's fires would cost $574,600 to extinguish.

So far this year there have been 1,192 fires, compared to 971 by this time last year. So far, the cost is about $1,949,800, compared with $1,338,970 last year.

If campfire restrictions aren't enough, the next move would be travel restrictions, according to the forest service.

The dry weather has already forced logging companies to either close down or severely curtail operations.

Unit Conversion Loophole To Be Plugged

By NANCY BROWN
Colonist Reporter

Municipal Affairs Minister James Lorimer said Friday he will clamp down on apartment owners who try to convert their buildings to co-operatives when prevented from selling them as condominiums.

He did not know whether new regulations would affect the apparent conversion of Hampshire House which is being advertised as a co-operative because Oak Bay council this week tabled the application of the owners to be allowed to sell the suites as condominiums.

Lorimer said his department has already looked into a loophole in regulations that have allowed owners to take the co-operative route when stymied in attempts to change to condominium status.

Asked if the regulations might be retroactive, as Oak Bay council has asked, he said: "We'll have to look into that."

"I consider this responsive government — and I'm speaking as a Conservative," said Oak Bay Ald. Brian Smith, who first stressed the loophole at a council meeting.

"I think there will be all kinds of vulnerable elderly people in apartments who will throw their hats in the air and say hurrah."

Meanwhile, Hampshire House tenants are worried about an advertisement which appeared this week, advertising Hampshire House as "Victoria's finest beach co-operative apartments."

They had pleaded with Oak Bay aldermen Monday night to allow the suites to be sold as condominiums because they were afraid that other wise they would be faced with either buying shares in a co-operative, or moving.

They said Friday that they have had no word from the apartment owner, a Judge Paul Hansen of Utah, about any changes.

Smith said he was distressed by the advertisement which had appeared when council had asked for time to draw up regulations to govern condominiums.

"If he had been patient and allowed us to get some guidelines ready, then the chances are that his application would have been approved."

Seen In Passing

Howard Polombo, a visitor from Ottawa spending a month in Victoria, poses with a four-pound fish. (He lives with his wife, **Dorothy** and three-year-old son, **Wayne**, at 912 Selkirk Ave. Howard enjoys fishing, bowling and playing pool) . . . **Vance Gill** okaying a cheque for a customer . . . **Veral Lanes** checking a frozen foods section . . . **Chris Kirk** driving an MGB to work . . . **Dale Thomas** watching bees on the roses in Beacon Hill Park . . . **Sam Mancuso** sharing a banana with **Sharon Carrol** . . . **Peggy Gibson** seen buying a new car . . . **Diane Peters** looking for a gift . . . **John Anderson** holding a bunch of roses . . . **Brian Forbes** giving directions . . . **Lillian Johnson** pumping gas . . . **Lorne Doby** walking his dog . . . **Chris James**, heading for the Old Country.

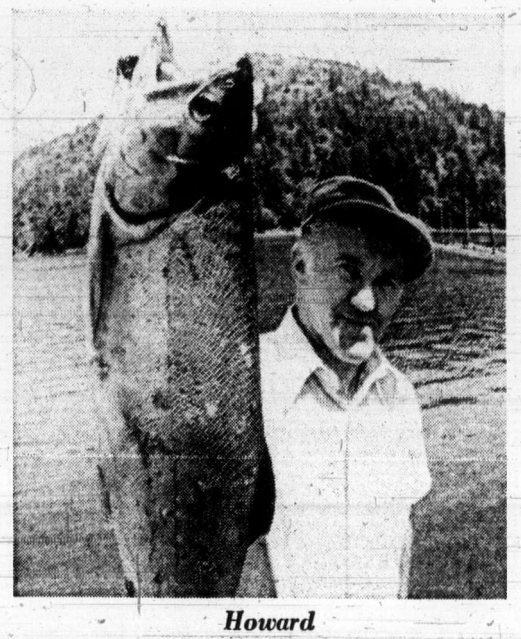

Howard

Mud Smothers Brush Blaze

A brush fire that started Thursday evening on Humpback Road about a mile south of Goldstream Park is now under control and in the mop-up stage, B.C. Forestry Service officials said Friday.

The outbreak was controlled quickly when a Canso bomber dropped 4,800 gallons of a mud mixture, used to prevent flames spreading and reduce any threat to residences.

No structures were threatened by the fire but homes in the area were without power until midnight.

The fire broke out when a man chopping trees dropped one across Humpback Road, breaking power lines. Resulting sparks lit the dry brush.

First to respond to the alarm was Langford fire department, followed by the forest service which called in the water bomber from Victoria International Airport. The plane made six drops, each of 800 gallons.

On Friday, 25 men were still working two tank trucks and four pumps to clean up the smouldering remains of the fire which is not expected to be completed until Sunday.

Struck by Van, Man 'Serious'

Gilles Pelletier, 18, of 1350 Bay, was in serious condition with internal injuries in Royal Jubilee Hospital late Friday after he was hit by a van driven by Marshall McCullough, 2290 Amity, Sidney, in the 6400-block Pat Bay Highway. Pelletier was repairing his father's truck that had broken down in the northbound lane at the time of the accident.